The Los Angeles Times

"Sail on, sail on, and on and on."

...MORNING. VOL. XLII. JANUARY 12, 1923.

In Three Parts—36 Pages
PART I—TELEGRAPH SHEET—14 PAGES

GREATER SOUTHERN CALIFORNIA

Liberty Under Law—Equal Rights—True Industrial Freedom

...LAN RUINS DISTRICT

...atred Thrives as Kluxism

...Show Louisiana ...Reduced to an Armed Camp

...s and Friends Made ...Enemies by Rule of Masked Marauders

BY OTHEL DWYER
[EXCLUSIVE DISPATCH]
...ton, Ill., by the Chicago Tribune.]
...VILLE (La.) Jan. 11.—Local ... and administration of ... in Morehouse Parish was ... by the infamous rule ... Klux Klan for two years ... or more intervention of ... and Federal authorities. ... Abolition of the Klan ... of law of the State and ... aside from the time of its ... presence of this territory ... months ago. During ... of its absolute sway, all ... to Capt. J. K. Skipwith ... (Col.) 73-year-old Exalted ... who ruled supreme, as ... bloodthirsty ancestor of ... may have ruled, in ... and distant day over ...

...is the testimony today at ... hearing into the brutal ... of Watt Daniel and ... Edwards, by a mob of ... men on the night of ... 11. It was given by two ... and one former ...

...TESTIFY

...were Fred Higgin... proprietor of Bastrop, ... of the Ku Klux ... Parish; and ..., of Mer Rouge, who ... Klan, to be testified, ... ago. The resigned ... Klan who testified ... Robert Duke, of Mer ...

...admitted the complete ... of the Klan, and Duke ... positive fact that the ... had superseded ... authorities abso...

...ruled with the mailed ... of fright and ... wrong and the administration of justice, "went" according to the testimony. He ordered banishments and night rides. When he decided that certain citizens were no longer desirable in the community he sent them the orders to leave. And when some of his Klansmen and other prominent citizens intervened for them, he ordered that other citizens, who stood in his favor, must vouch for them, guarantee that they would live

(Continued on Fourth Page)

...KS WIN POINT AT MEET

...Yield to Demands That Exemption From Military Service be Denied Christians

[BY A. P. NIGHT WIRE]
...ANKIE, Jan. 11.—There will be no exemption from military ... for the Christian inhabitants of Turkey. At the Near East Conference ... the Allies yielded before the united opposition of the ... some 150 Turks who are held to have betrayed the Turkish nation during the war never should be permitted to return to their country.

On their hand, the Turks ... satisfactory on the question ... amnesty. They gave ... demand that Moslems ... be included in the ... arrangements with the ... that they insisted that ... A list of these people, chiefly traders, will be submitted to the Allies. The amnesty otherwise ap...

(Continued on Second Page)

...DAY'S NEWS SUMMED UP

...ER. Clear. Wind at 5 ... received another trouncing at ... Senatorial caucus in Sacramento.

Bills favored by Gov. Hunt were introduced in Arizona Legislature.

Bride of month was held in Santa Ana hospital after three asserted attempts at suicide.

Fresno reported construction camp strike because cook was discharged; I.W.W. band seen.

GENERAL EASTERN. Witnesses at Louisiana Ku Klux Klan open hearing showed that Morehouse parish was converted into an armed camp by hooded mob's activities.

Pastor of fashionable New York church was found dead in hotel bathroom with revolver beside body.

WASHINGTON. Boyden to remain as unofficial observer on reparations commission; government awaiting developments.

German Ambassador makes official protest to State Department against French occupation of Ruhr.

American and British commissions discussed plans for paying British debt to America.

FOREIGN. German government calls nation-wide strike to protest against occupation of Ruhr by French.

France deeply hurt, feels that she has been deserted by America at critical moment.

End of perfect day comes for American doughboys at Coblenz; all classes of citizens unite in regretting departure.

Former King Constantine of Greece died suddenly in Palermo, Sicily, from an attack of cerebral hemorrhage.

Foreign interests announced purchase of extensive oil rights from Mexico.

REMEMBER THIS
by H.M.STANSIFER

Losing your temper is a good indication that you are losing your ground.

"Every Day Along the Way—"

FOUR WHISKY RUNNERS TAKEN IN SEA BATTLE

Prohibition Navy's Haul in Fight Is 1000 Cases; Several Ships Escape

[BY A. P. NIGHT WIRE]

NEW YORK, Jan. 11.—The swarm of rum-running craft which today sought to overwhelm by sheer strength of numbers, the prohibition navy with its newly acquired gun-toting flagship Lexington, tonight suffered its first "casualty," according to observers at Sandy Hook, who reported that the launch Margaret B, laden to the gunwales with whisky, was captured by a Coast Guard crew.

Almost simultaneously, three other vessels of the rum fleet were reported to have been seized by Coast Guard craft off Ambrose channel lightship. The quadruple haul totaled 1000 cases.

Besides the Margaret B, officials said they had confiscated the Evelyn, a twenty-five-foot sea skiff, an unnamed launch and a rum runners' scout boat, all of which were believed to have been owned in Highland, N. J.

The revenue cutter Surveyor plowed into the swarming flotilla of little craft shortly after the four boats were seized, sending them scattering like a brood of frightened ducklings.

But she arrived too late. The speediest of the little ones escaped in a shoreward direction, and before the Surveyor could put out after the slower vessels, they had attained the safety of the three-mile limit.

Observers ashore who professed intimate knowledge of the

(Continued on Second Page)

SINGER MAY GET DIVORCE BY REFEREE

Suit of Farrar Against Lou Tellegen May Not be Heard in Open Court

[EXCLUSIVE DISPATCH.]

NEW YORK, Jan. 11.—The suit for divorce brought by Geraldine Farrar, famous Metropolitan Opera prima donna, against her actor husband, Lou Tellegen, in all probability will be heard before a referee and not in open court, although it was placed on the calendar for trial last week. When the case was reached on first call in Supreme Court today, an attorney for Tellegen said:

"Your Honor, I have been unable to bring my client to court today, although I have twice telegraphed him. I however, have heard from Mr. Steur, who is to be Tellegen's trial counsel, and he requests that a referee be asked for on behalf of my client."

Counsel for Miss Farrar said the plaintiff would interpose no objection to a referee, and Justice Cohalen remarked:

"I'll take the papers."

While the court did not announce definitely that he would appoint a referee and the court is not obliged to grant such a motion, it is considered an unwritten rule of practice to send divorce cases to a referee where both sides have agreed to do so.

Pueblos Leave for Washington in Land Fight

[BY A. P. NIGHT WIRE.]

SANTA FE (N. M.) Jan. 11.—Raising $3500 from their scanty village treasures to pay their own expenses, fourteen Pueblo Indians from nine of the twenty villages in New Mexico left last night for Washington, D. C., to appear in behalf of the 8000 Pueblos in the State before the Senate Committee on Public Lands. The committee will hold a hearing on the public land question on the 15th inst. At an all-tribal council some months ago the Pueblos appealed to the country against the Bursum bill, which passed the Senate, and which purported to settle controversies between Indians and white settlers over titles to land adjacent to the Pueblos. The bill has been recalled and a substitute measure introduced by Senator Jones of New Mexico.

GOVERNOR'S FOES LOSE

Senate Caucus Is Favorable

Final Attempts to Embarrass Richardson Forces Get Sharp Rebuff

Reported Resignation of Corporation Commissioner Not Confirmed

BY KYLE D. PALMER
[EXCLUSIVE DISPATCH.]

SACRAMENTO, Jan. 11. — A final attempt of the McCabe-Johnson political machine to organize the present Legislature against Gov. Richardson failed today when a caucus of State Senators definitely proved that the new administration will have a majority in the upper house. A strong administration group in the Assembly has been conceded since the election of Assemblyman Merriam as speaker.

The Senatorial caucus was called ostensibly to discover the number of Senators willing to vote to take naming of committees from the hands of Lieut.-Gov. Young and place such procedure under control of a committee on committees, but the conference developed into a move to learn the line-up for and against the new administration.

It was found, according to an interested Senator, that a majority of two or three doubtless would stand with Mr. Young K an attempt should be made at this time to take his committee-naming prerogative away from him. Otherwise the irreconcilables found themselves decidedly in the minority.

ECONOMY PROGRAM SAFE

Thus it appears that, but for the expected antagonism and obstructionist tactics of a few machine apologists, the comprehensive reorganization plans of Mr. Richardson and his plans for extensive economies and increased efficiency in all State departments will receive support in the Legislature sufficient to make them effective.

The new executive budget law will prove the chief stumbling block for those seeking to thwart the Governor in his financial and administrative policies, for the recently enacted measure gives him full power to increase or decrease any budget item, and entire responsibility for appropriations not desired by the Governor will fall upon the legislators if, by a two-thirds majority of the members, they pass an appropriation item over the gubernatorial veto.

The situation thus brought about by enactment of the budget plan is not an agreeable one from the standpoint of the unfriendly politicians, who are just beginning to realize that their expected holiday at Friend Richardson's expense may develop into a very rapid and unescapable financial march to the graveyard.

Aside from the political maneuvering, legislators are whipping their bills into shape for early introduction. Many measures to be submitted during the present session are of special interest to Los Angeles and Southern California, particularly, of course, such proposed legislation as may be introduced by southern members.

One proposal expected to arouse much interest and discussion concerns a tentative plan to remove the State Hospital at Norwalk to the Pacific Colony site near Pomona to permit either sale or lease of the Norwalk old field, variously estimated to be worth from $50,000,000 to $80,000,000. During the legislative recess in February, it is believed, the State will conduct an investigation of the Norwalk situation, both to determine the best plan for disposing of the institution and to safeguard the State's interests in selling or leasing the property.

Assemblywoman Miller of Pasadena will introduce a bill this ses-

(Continued on Fourth Page)

WILLIAM M. MOORE DIES

Passes Away in New York Noted American Financier and Head of Corporations

[EXCLUSIVE DISPATCH]

NE WYORK, Jan. 11.—William M. Moore, prominent American financier and organizer and director of many large corporations, died suddenly of heart failure at his home, 4 East Fifty-fouth street, at 10 minutes past 5 o'clock this afternoon. Mr. Moore had been in ill health for the past few weeks, but his end came unexpectedly. Mrs. Moore was with her husband at the time of his death.

Mr. Moore's two sons, Mr. Edward Sh Moore and Mr. Paul Moore had spent the afternoon at their father's beside, but had left the house before his death. Dr. J. Clifton Edgar, who attended Mr. Moore during his illness was making his usual afternoon call when Mr. Moore died.

KNOWN AS JUDGE MOORE

Mr. Moore had always been referred to as Judge Moore by hs numberous of friends throughout the country and abroad. Judge Moore was not only celebrated because he was one of the greatest financiers of the country, but because he was a most enthusiastic admirer of fine horses. Judge Moore was chairman of the board of directors of the National Biscuit Company, which company was created by him. He was also a prominent member of the board of directors of the American Can Company, the American Cotton Oil Company, the American Surety Company of New York, the Delaware, Lackawanna and Western Railway, the First National Bank of New York, the First Security Company of the City of New York, the Lehigh Valley Railroad and the National Horse Show Association of America.

BORN IN UTICA

Judge Moore was born in Utica, N. Y., on Oct. 25, 1846. He was the son of Nathan F. and Raechel A. Moore. He entered Amherst College in 1867 and was admitted to the Wisconsin bar in 1872 and later settled in Chicago where he made a specialty of corporation law. In 1879 Judge Moore was married to Miss Ada W. Small.

With his brother James H. Moore, four great corporations, known as the Moore group, were formed, with a combined capital of $187,000,000. These corporations are now absorbed in the United States Steel Corporation. The principal corporations promoted by Judge Moore were the Diamond Match Company, the National Biscuit Company, the American Tin Plate Company and the American Steel Hoop Company.

Judge Moore has been prominently identified with national horse shows in this country for many years. For a period of years

(Continued on Second Page)

GERMANS CALL GENERAL STRIKE TO PROTEST RUHR OCCUPATION

All Work Will Cease for One Hour Next Monday; Richest Industrial District Now in Hands of French Without a Shot Being Fired

[BY CABLE AND ASSOCIATED PRESS.]

BERLIN, Jan. 11.—A national strike of one hour, in which all workers, including those in the government services, will take part, has been called for Monday as a protest against the occupation of the Ruhr.

IN HANDS OF FRENCH

ESSEN, Jan. 11.—Germany's richest industrial section of the Ruhr district is in the hands of the French troops tonight owing to the failure of the Germans to live up to the stipulations of the Treaty of Versailles. While the occupation is not actually spread over the entire district, its leading city, Essen, is occupied, and the 600,000 inhabitants of the municipality are now subject to the supervision of soldiers with fixed bayonets and full field equipment.

The procamation of Gen. Degoutte, in command of the French army, which is addressed to the resident of the city, says that the Franco-Belgian troops are being sent into the Ruhr Valley to assit the Allied engineer commission in obtaining the coal required from Germany on the rapartions account.

It announces that German social and other laws, including that providing for an eight-hour day will remain in force. The German officials are requested to continue at their accustomed duties, and the press is advised that it will not be interfered with so long as it does not publish articles libelling the occupying armies.

Posts and telegraphs will continue "fundamentally" the same.

Gen. Rampon, commanding the cavalry in the French Ruhr expedition, made official entry into Essen this afternoon. Escorted by a squadron of cavalry, six armored cars and a detachment of cyclists. The French commander was driven directly to the Citi Hall, where he was received by Dr. Hans Luther, the burgomaster.

Gen. Rampon informed Luther it was desired that local authorities should facilitate the work of the economic mission the French were installing in Essen to control the work on the Ruhr.

On being assured that the mission would have the sincere cooperation of the municipal authorities, the French commander announced the withdrawal of most of his troops.

He said he was leaving the smallest number possible in the

(Continued on Second Page)

BOYDEN IS TO STAY

Observer Backed by Government

Administration Will Await Developments Before Making Move

Felt That French Occupation Has Made Hughes Plan of Little Value

[BY CABLE AND ASSOCIATED PRESS.]

WASHINGTON, Jan. 11.—With French occupation of German territory an accomplished fact, administration officials evidently were prepared tonight to await developments before making any further move in the reparations crisis.

Official comment was denied, even the understanding as to the motive of President Harding in ordering the American troops home from the Rhine, which Premier Poincare expressed in the French Chamber today, failing to unseal official lips.

It was pointed out, however, that recall of the troops apparently had unanimous approval in the United States. It also was admitted that their retirement from the Rhine would prevent even the possibility of embarrassing circumstances in connection with French operations in Germany.

BOYDEN TO STAY

There is no present plan of recalling also Roland W. Boyden, American unofficial observer on the reparations commission. That course has not been considered, it was said at the State Department, though it was added his retention with the commission depended on developments. If the situation changes due to French direct action in Germany as to make the commission's deliberation of no material interest to the United States, Boyden undoubtedly will be called home.

While in the official viewpoint here further discussion of the form and method of American suggestions to France for an attempt to solve the reparations difficulty with the aid of international financiers is regarded as of little value since the march of events already has swept far beyond that point, considerable information on the subject became available during the day. It now appears that Secretary Hughes, in advance of his New Haven address, conferred several times with Ambassador Jusserand and that replies of Premier Poincare dealing with specific poits in the American suggestion were discussed at these meetings. At least two cablegrams of this nature were received by the Ambassador.

HOPED FOR ACCORD

The ultimate conclusion of the French authorities that little was to be gained along the line of action pointed out from Washington, rested in part, at least, on the expressed belief that the council of premiers in Paris would reach an accord, it was indicated.

Speculation as to what is next to be expected from the situation in Germany turned tonight to the effect expiration of the German moratorium on January 15 might have in the crisis.

Dr. Otto Wiedfeldt, the German Ambassador, late today presented to Secretary Hughes the formal protest of Germany to occupation of the Ruhr by the French.

MAY REFUSE PAYMENTS

Berlin dispatches have indicated that Chancellor Cuno intends to refuse further reparations payments to France, Italy and Belgium on the ground that they are "treaty-breaking powers."

There was interest exhibited here in the exact meaning which underlies the Chancellor's classification of the three powers. In some quarters it was believed this might be the forerunner of a German move to make separate arrangements with Great Britain for reparations payments, while denying the treaty right of the other three Allies to collect. To what extent such a proposal would add to a situation already gravely complicated, it would be difficult to forecast.

AMERICA NOT CONCERNED

The American government would not be concerned with any reparations agreement except in so far as

(Continued on Second Page)

ADVANCE OF FRENCH INTO RUHR GRIM SPECTACLE

Forty Thousand Soldiers With All Engines of War Now Control Germany's Richest District

[BY CABLE AND ASSOCIATED PRESS.]

WITH THE FRENCH ARMY IN RUHR, Jan. 11.—The French army is encircling the heart of the Ruhr Valley. Marching into Essen this morning in their new move for the occupation of additional Germany territory, French troops began patroling the streets of Essen and sentries took positions at the entrance of the great Krupp works.

French tanks command the Essen City Hall Square and pickets of infantry hold the railroad station.

OCCUPATION COMPLETE

Before noon the occupation of Essen was an accomplished fact.

The advance from the Duesseldorf bridgehead was led by armored cars, while cavalry debouched from Duisburg into Muelheim. One division of infantry marched into the valley from Duesseldorf and another from Duisburg.

Two reserve divisions of infantry are camping on the edge of the former bridgehead limits.

The French set out from the Duesseldorf and Duisburg bridgeheads at 5 a.m., while the Belgians came down from Moers, through Ruhrort and made a junction with the French outside of Muelheim.

At 10 o'clock Gen. Boyer, the first French soldier to enter Essen, reached the City Hall.

NOT A SHOT FIRED

Up to this afternoon the occupation had been carried out without any loss of life or even the firing of a single shot.

The troops were called to the alert about midnight, but even then no superior officer would admit that the operation would be carried out. Throughout the long vigil until 5 o'clock, the "zero hour," the soldiers shivered in the cold gray morning, while shrieking sirens marked the progress of the automobiles racing through the bridgehead from command to command.

Finally the time of departure came. There were sharp words of command from the officers, the blowing of many whistles; motors of armored cars began to roar, cavalry clattered on the asphalt high road, companies of cyclists sped toward Essen and the strategic maneuver, as the military men called it, was on.

LEAP INTO UNKNOWN

Some of the technical experts, engineers and financial men accompanying the French troops, however, termed it "France's leap into the unknown."

Briskly the infantry fell into line, walking with quick step to shake off the effects of the cold, their rifles slung over their shoulders.

The column was fully equipped with machine guns, there was one battery of 75-millimeter field guns for each division of infantry, with a few pieces of heavy artillery interminglng; the usual lorries with food and fodder and the rolling kitchens trailing their aroma of steaming soup.

The long columns, containing in all 40,000 men, presented a grim picture, as they wended their way along the Ruhr Valley—a dark picture lighted by the glare of the glass furnaces and rolling mills of the industrial district.

WORKMEN UNINTERESTED

Swinging dinner pails, the workingmen at Ratingen directed never a glance at the marching soldiers, and the latter also ignored them. There seemed to be no hatred, but neither was there any enthusiasm.

Troops crossed the Ruhr River

(Continued on Second Page)

GLOOM FILLS COBLENZ

End of Perfect Day for American Troops; All Classes of Germans Sorry to See Doughboys Go

[BY CABLE AND ASSOCIATED PRESS.]

COBLENZ, Jan. 11.—Gloom, if not consternation, has descended upon the 1200 soldiers of the Eighth United States Infantry, who are now preparing to bid farewell to this lovely spot on the becastled Rhine. They are the last of the American forces on Europe's soil, and it is the end of their perfect day.

While the news of the withdrawal of the Americans was confirmed officially only this morning, it was known yesterday afternoon through the message of the Associated Press telephoned from Paris and spread throughout the city.

The word reached a dance given by veterans of foreign wars, where the German wives and sweethearts of many of the American troops were among the dancers. They raised their voices in tearful lamentations. It was a blow to Coblenz, and today the face of every man, woman and child expressed a personal grief.

The world-wide political significance of the departure of the troops, however, is apparently lost to all save the commanding officers. Real sadness was evinced in a message sent to Maj.-Gen. Henry T. Allen tonight by the head burgomaster in the name of the people of Coblenz. The message read:

"We are sorry to see you leave; we do not know how we can do without you, nor what will happen to us soon. We are sorry to see the Americans go, leaving us so excited and at such a dreadful time. However, we trust all matters will right themselves, and we wish all the best things to Gen. Allen and his troops."

While the order for the withdrawal of the American forces in Germany reached Maj.-Gen. Allen at his headquarters only this morning, preparations to move had been tentatively planned overnight on the basis of yesterday's news dispatches, so the headquarters staff was ready to begin the preliminaries.

The troops will depart from Antwerp on January 21 aboard the transport St. Mihiel, which sails from New York tomorrow, according to information received by Gen. Allen.

The commander will remain after that date, to supervise the general cleaning up of affairs.

French Seize Rich District Without Single Shot Being Fired

ALL GERMANY WILL STRIKE

Will Cease Work for Hour Next Monday

Action Taken to Protest Rhur Seizure

Rich Industrial District in French Hands

(Continued from First Page)

city to maintain order, as the French were unwilling that Essen should be levied upon to support a military occupation.

The points in the city militarily occupied tonight were the post-office and telegraph building, the railroad station, the offices of the coal syndicate and the offices of the general management of the railroads.

The French soldiers received orders to remain in barracks or to avoid the streets.

A committee of the most prominent industrialists of Essen tomorrow will meet with M. Coste, French inspector-general of mines, and Gen. Danvignes to attempt to formulate a working arrangement.

Belgian troops have reached the outskirts of the city and are holding the sector north of Essen. The city is quiet.

Up to midday, at least, no disturbances or friction were reported either in Essen or along the routes of the French march. The inhabitants of the downtown section of the city had practically no opportunity to see the arrival of the blue-coated troops, since throughout most of the day only a few touring cars, carrying members of the administrative personnel and a small number of bicyclists and motorcyclists had come as far as that in advance of the troops, waiting within the southern district of the city for further orders.

It is stated here that the occupational duty will presently be assigned to three divisions, consisting of twelve regiments, under the supreme command of Gen. Degoutte, with Gen. Mordacq, in charge of the Essen district.

The arrivals, up to early afternoon, included a platoon of cyclists, half a dozen ordnance trucks, two battalions of artillery caissons, several platoons of cavalry, seven armored cars and a number of touring cars and sanitary supply motors.

The artillery itself and the infantry units, bringing up the rear, were coming in slowly by several routes from Duesseldorf and along the various roads from Duisburg by way of Mulheim. The troops which have already arrived are those lately stationed at Duesseldorf.

Shortly after noon, the management of the Kaiserhof, the city's leading hotel, and the residence of virtually all the foreign correspondents, notified its guests, especially the transients, to be prepared to leave, as one entire floor already had been requisitioned for the French and possibly more would be demanded.

The news that "the French are here" spread like wildfire after the appearance of the vanguard at the city limits this morning and the public squares were soon filled with great crowds.

SENATE COMMITTEE TITLES CHANGED

DIFFERENCE IN NUMERICAL STRENGTH DECIDED ON AT CONFERENCE

[BY A. P. NIGHT WIRE.]

SACRAMENTO, Jan. 11.—Changes in the titles, numerical strength and functions of three important Senate committees were decided upon today by a temporary rules committee composed of Senators A. B. Breed, H. W. Slater and E. P. Sample. Recommendations affecting these committees, to be submitted to the Senate for approval, follow:

Division of the Roads and Highways committee into two bodies, the other to be known as the Motor Vehicle Committee. This division was deemed advisable on account of the volume of motor vehicle legislation expected to be proposed.

Changing of the title of the Agriculture Committee to the Agriculture and Livestock Committee.

Reduction in the numerical membership of the Judiciary Committee. The committee's strength corresponds with the number of lawyers in the Senate. Last session there were seventeen members, but a check disclosed there will be only fourteen this year.

Both houses met briefly this morning and adjourned until tomorrow. Lieut.-Gov. Young asked Senators to be prepared tomorrow morning to begin introduction of bills, and the flow of proposed measures is expected to commence almost simultaneously in the lower house.

The Lieutenant-Governor and Speaker Merriam of the Assembly are completing their work of listing the tentative personnel of the standing committees, of which the Senate has forty and the Assembly fifty-three.

GOLFER ESTABLISHES NEW COURSE RECORD

[BY A. P. NIGHT WIRE.]

PINEHURST (N. C.) Jan. 11.—Starting with five birdies in a row, Emmet French, the Youngstown and Southern Pines professional golfer, established a new record of 71 for the Mid-Pines Country Club course today. The course is considered one of the most difficult in the South.

LITHUANIA UNION IS DEMANDED BY MEMEL

[BY CABLE AND ASSOCIATED PRESS.]

KOVNO (Lithuania) Jan. 11.—It is officially announced that uprisings occurred throughout the Memel region yesterday.

A body describing itself as "the supreme committee for the salvation of the country" declared itself the government of the territory, demanding union with Lithuania. It is denied, however, that any regular Lithuanian troops have crossed the frontier.

DEPUTIES CHEER RUHR INVASION

Poincare's Policy Backed by Heavy Vote

of Brennus Descent

Socialist Leader Jeered for Protest

[BY CABLE AND ASSOCIATED PRESS.]

PARIS, Jan. 11.—France's separate action in the Ruhr was approved today by Parliament, members of the Chamber and Senate cheering for several minutes Premier Poincare's declarations. The Chamber voted confidence in the government, 478 to 86, on the question of the postponement of a group of interpellations on the Ruhr policy.

M. Poincare, with much sarcasm, defended himself in the Senate against German newspapers' implied accusation that he had inherited his war-like activities through descent from Brennus, who made famous the phrase, "Woe to the conquered," the warring king, Louis XIV, and Napoleon. The premier remarked:

"Glorious as is that genealogy, I cannot claim it. I am descended simply from good French who wished France to be free and independent, but he never desired conquet or annexation."

GOING AFTER COAL

In his statement before the Chamber, explaining the reasons for the action which France has been obliged to take against Germany, M. Poincare declared: "We are now going to get coal for ourselves from Germany at the pit head."

EHLICH IS SCORED

The torn and dispersed Socialist party made a weak effort to support their spokesman, but the effort was lost in a confused conflict among themselves. The Socialist, Ehrlich, who approved M. Poincare's policy, brought a volley of invectives upon himself from the Communists. Young Vaillant-Couturier shouted: "Renegade! Sold for thirty pieces of silver."

The substance of Premier Poincare's hour and a half speech was that France had submitted to successive amputations of her rights against Germany, had used all patience any nation could be expected to use, and finally, when confronted with the British plan, which he held would almost withdraw from France ai means of enforcing execution of the Treaty of Versailles, could hold off no longer.

M. Poincare made it plain that France would go as far as necessary to force serious efforts on the part of German yto pay her reparations.

PASTOR OF RICH FLOCK ENDS LIFE

Clergyman Found Dead in Bathroom With Revolver Beside Body

[EXCLUSIVE DISPATCH.]

NEW YORK, Jan. 11.—Rev. Dr. Percy Gordon, assistant rector of St. Bartholomew's Church, one of the most fashionable churches in the city, committed suicide today in his room at the Hotel Wolcott. Dr. Gordon shot himself while in the bathroom of his suite. His body was found by a hotel maid.

Two notes were left, one addressed to Dr. Leighton Parks, rector of St. Bartholomew's, and the other to George A. Gordon, said to be his brother, an attache of the American Embassy in Paris. Mrs. Gordon, who was Nancy R. French still is, in Paris, not having returned after a trip to Europe on which Dr. Gordon accompanied her late last summer.

Both the letters were sealed and their contents were not made public tonight. The utmost secrecy was thrown about the tragedy and Dr. Charles Norris, chief medical examiner, was not notified until early tonight though the body was discovered early in the day and a policeman was called.

George Gordon Battle, lawyer, distantly related to the minister and his former legal partner, H. Snowden Marshall, formerly United States District Attorney, took charge of the body long before the medical examiner reached the hotel. Neither could offer any explanation for the act.

Two shots had been fired from the new revolver found beside the body. One bullet, penetrating the right temple, caused instant death.

The Vanderbilts, Goulds, Harrimans, Mrs. W. B. Harkness, the Pratts, Mrs. Anson Phelps Stokes and many others among the wealthiest in New York society are pew holders of St. Bartholomews.

CAR THEFTS ADMITTED, AUTHORITIES ASSERT

LOS ANGELES GARAGE SAID TO HAVE BEEN KEPT BY J. H. HERALD

[BY A. P. NIGHT WIRE.]

SAN FRANCISCO, Jan. 11.—J. H. Herald, who is being held here on a charge of violating the National Motor Vehicle Act, admitted today that he had stolen and sold twenty-five cars in various parts of the county, ten of the thefts being in California, it was announced by the bureau of investigation of the Department of Justice here. He is being held on $5000 bonds.

Herald, who also goes under the aliases of J. B. Courtney and J. Shafer, was arrested while trying to sell what the authorities believed was a stolen car in Mansfield, La. He admitted having taken nine cars in Los Angeles and one in San Francisco and having maintained a private garage in Los Angeles for the purpose of removing from the cars all traces of their legal ownership, authorities said.

The National Motor Vehicle Act penalizes an interstate traffic in stolen cars.

FRANCE IS DEEPLY HURT

Feels She Has Been Deserted by America at Critical Moment; Alliance With England Seen

BY SAMUEL DASHIEL
[BY CABLE—EXCLUSIVE DISPATCH.]
[Copyright, 1923, Public Ledger.]

PARIS, Jan. 11.—The withdrawal of the American troops from the Rhine and the American attack on the Versailles Treaty staged in the reparations commission, together with the hit-or-miss attitude of the administration towards Europe today, have resulted in a situation in which France, frankly believes she is definitely bereft of all American support—particularly when the moral force of a great nation might be a preponderating influence.

The simple act of recalling the Americans and striking the colors in occupied Germany at the very moment when France is marching in to enforce a common treaty which all wrote is regarded as an irrefutable warning of the orientation of American sympathy from France.

Since France first expressed her intention of using coercive measures with Germany, American disapproval was noted, but it was only when France made the transition from vain threats to action that the stern voice of the United States was heard in Paris.

ATTACK ON TREATY

The attack on the treaty in the reparations commission by the American unofficial observer, Roland W. Boyden, caused a profound discussion in the foreign offices. As the proceedings were secret the text of Boyden's remarks were not published, although it was cabled to Secretary Hughes. However, it is known that the American delegate did reflect the attitude of the administration in expressing the opinion that perhaps the treaty was too heavy for Germany.

Occurring at the same time when the British delegate, Sir John Bradbury, cast a negative vote on the German default on coal deliveries, the French naturally put two and two together and expressed the private opinion that the United States was playing what they termed a brilliant second to England.

ANGLO-AMERICAN BLOC

Implication of a growing Anglo-American bloc was again interpreted in the proposal for reparations arbitration made by Secretary Hughes in his New Haven speech.

The first criticism of the arbitration plan was that it would mean abrogation of all treaty rights and the treaty itself and the second thought every Frenchman had was that the United States was thinking commercially with Great Britain. Consequently the all-powerful political considerations which dominate European chancelleries prevailed at Quai d'Orsay and dictated the French policy.

France today considers that she is committed to extreme coercive measures in the reparations question. She does not admit that the treaty is too hard, that the reparations are too high; she does point out for American consumption that Germany has always reacted under compulsion after having systematically avoided every act which might be considered full acknowledgment of her obligations and that until a supreme effort has been made to compel Germany to pay, France cannot admit that the treaty terms are too high.

TIME NOT YET

If occupation and enforced penalties fail to produce results, then it will be time for the French government to submit a bill authorizing a reduction or to invite arbitration. Such is the French policy as outlined by a high authority.

The American attitude is considered regrettable. In all, the rumors to the effect that negotiations were opened through Secretary Hughes and Ambassadors Jusserand and Herrick there have been confusing denials, the only results being the recall of the American troops and the further absence of any proposition for European stabilization from Washington. The most dangerous consequense which France fears is the stiffening of German resistance in view of both American and English nonsupport.

CONSEQUENCES FEARED

Although France and America are extremely polite in the matter of the withdrawal of the troops, France is deeply hurt and fears it may provoke incidents between the Germans and French at a time when the American flag flying on the Rhine would be more eloquent than any pronouncement of friendly relations from the State Department.

The entire question as the French see it today is a combination of the United States and England opposed to the treaty and the clearest expression of the American policy has been voiced in the protest of Boyden and in hauling down the flag on the Rhine. The Temps adds a bit of comment tonight at the close of a long editorial justifying the operations on the Ruhr, saying "the departure of the Americans will not prevent us from cherishing pious memories but we fear that it will be interpreted as a concession to the present leaders of the Reich, that it will not aid in consolidation of the republican regime in Germany."

JAMES MURRAY WILL ADMITTED TO PROBATE

LETTERS ISSUED TO CALIFORNIA ADMINISTRATOR IN MONTANA

[BY A. P. NIGHT WIRE.]

BUTTE (Mont.) Jan. 11. — The will of the late James A. Murray has been admitted to probate here by Judge Joseph R. Jackson, and ancillary letters of administration issued to W. S. K. Brown, who is executor of the estate in California.

The State Board of Equalization had filed objections, stating that Murray was resident of Montana at the time of his death and that the appointment of W. S. K. Brown as administrator with the will annexed, and the issuance of letters to him, would mean that the State of Montana would lose large sums of money, which it otherwise would receive if Murray was found to be a resident of this State.

"When the matter came before Judge Jackson yesterday on continuance, the State made no appearance and the will was admitted to probate.

RUHR ADVANCE GRIM PICTURE

(Continued from First Page)

at Werden over a bridge adorned with statues of Bismarck, Von Moltke and William I. Here the only touch of bitterness shown by the French soldiers occurred, many jeering Germany's great men and shaking their fists at the statues.

Surprise and stupefaction were the dominant emotions shown by the inhabitants as the French troops appeared on the outskirts of Essen. An elderly man, a veteran of 1870, weeping softly into a large red handkerchief, summed up the situation when he said to the correspondent:

"We never thought they dared to do it."

In the center of the city, great crowds gathered. They were in an ugly mood and threatened bodily harm to the newspaper correspondent who arrived at the telegraph office ahead of the French columns. It was the only incident of incipient disorder during the occupation.

The crowd was bitter against the French correspondents until the American newspaper men, standing on the running board of an automobile, urged them to be calm. At this the crowd cheered and shouted: "Long live America."

BOYDEN STAYS AS OBSERVER

(Continued from First Page)

it might bear on the reimbursement of the United States by Germany for the costs of maintaining the American Army on the Rhine. There has been no official expression as yet to indicate where that German debt to the United States enters into the present involved economic and political situation in Europe.

The present purpose of the administration, it was indicated authoritiatively today, is to avoid any action that might further tangle matters or lead to needless misunderstandings.

Muriel Decides She Will Study Psychic Work

[EXCLUSIVE DISPATCH.]

CHICAGO, Jan. 11.—Miss Muriel McCormick, artistically known as Navannah Micor, has taken up a new study—that of psychic research. She already has demonstrated unusual ability as an actress, a singer and as a business woman, but she finds time, it is said, to hold seances in her most cosy apartment. Opera singers, actresses and spiritualists are said to have "sat in" at these seances and to have held communication with departed spirits.

Although Miss McCormick is the daughter of many millions on both sides of the house, it is said she has refused to accept allowances from either her father or mother and hre income is considerably less than the public generally supposes it to. However, her little shoe is said to be prospering and she intimated that she can get a large sum any time she agrees to go into motion pictures.

BOOTLEGGING CHARGES IN MONTEREY CHARGED

"CLOSED INCIDENT," SAYS COMMANDER CARMINE OF COAST GUARD

[BY A. P. NIGHT WIRE.]

SAN FRANCISCO, Jan. 11.—The recent trip of the United States coast guard cutter Shawnee to Monterey, where, it is asserted Capt. C. F. Howell, its commander, voiced his sentiments against the asserted bootlegging evil there now is a closed incident, it was announced here tonight by Lieutenent-Commander G. C. Carmine, division commander.

It was said last week that Lieutenant-Commander Carmine might issue a statement upon receipt of Capt. Howell's report. The decision tonight, it was learned, was announced after the report was read carefully. The only comment Lieutenant-Commander Carmine would make was "to let the people of Monterey do the talking. They have made no complaint to me regarding the Shawnee's visit to Monterey, and I have no information that they have taken the matter up with the treasury officials at Washington.

"If the people of Monterey feel wronged," he continued, "I hope that they make a complaint, either here or in Washington, otherwise the incident is closed."

SEAVEY HEADS RAIL COMMISSION

[BY A. P. NIGHT WIRE.]

SAN FRANCISCO, Jan. 11.—Clyde L. Seavey, former city manager of Sacramento, and recently named a member of the California State Railroad Commission, was elected president of the commission at the first meeting of the reorganized body here today.

ENVOY RESIGNS

[BY A. P. NIGHT WIRE.]

WASHINGTON, Jan. 11.—Ira Nelson Morris of Chicago, American Minister to Sweden, has resigned in order to resume direction of his private business interests at home.

BOYDEN PLAN STIRS FRENCH

Treaty Revision Suggestion Rouses Ire

Officialdom Calls America Unfriendly

Says France Alone Asked to Make Sacrifices

BY RAYMOND FENDRICK
[BY CABLE—EXCLUSIVE DISPATCH.]

PARIS, Jan. 11.—America has proposed to France to revise the Treaty of Versailles in favor of Germany.

It is in this blunt sense that the French government now interprets the dramatic statement of Roland Boyden, unofficial American observer on the reparations commission, before the reparations commission on Tuesday. It is asserted that this statement, aggravated by the events in the Ruhr and on the Rhine, gravely threatens the relations between the two countries.

Members of the French Foreign Office frankly told the Times correspondent today that Mr. Boyden's appeal for revision of the treaty is considered as an official statement by the American government.

The official French viewpoint is that with a background of ten devastated provinces it is unfair and unfriendly on the part of America to demand the payment of the French debt and at the same time urge a reduction of the German reparations.

UNFAIRNESS CHARGED

"Why is it America never speaks to Great Britain about returning German ships and colonies which are so essential to the recovery of Germany? Why is it that France alone is asked to make sacrifices? Why is it Germany is not asked to make sacrifices?" asked a high spokesman of the Foreign Office.

The speech of Mr. Boyden was impromptu and no stenographic copy was made during the meeting but the Times has been given all the essential points.

"In my opinion Germany was a voluntary defaulter with respect to her timber and coal deliveries under the reparations commission's schedules for 1922, both on technical and juridic grounds," said Mr. Boyden.

He defined the voluntary default, which by the Treaty of Versailles would entitle the respective powers who signed it to take action against Germany.

"The deficiencies recurred every month and, therefore, Germany had ample time in which to take such precautions as were necessary to prevent the shortage from continuing," said Mr. Boyden. "On these grounds I am definitely of the opinion that Germany defaulted.

"It also might be pointed out that forbearance was shown by the commission during August and October last regarding the quantities of coal and timber which Germany was to have delivered.

"Therefore, I agree with the legal arguments advanced by the French, Belgian and Italian delegates."

M. Matthou, the French delegate, smiled delightedly while Sir John Bradbury, representing Great Britain, frowned as Mr. Boyden paused, but immediately the American took a new tack.

TREATY AT FAULT

"On the other hand, I think that the default was due more to the Versailles Treaty than the Germans," declared Mr. Boyden earnestly.

"The treaty has placed an intolerable burden on Germany with regards to the payment of cash and materials," added the American in referring to the London schedule of payments which was made an integral part of the treaty. Under this schedule the reparations demands of 132,000,000,000 gold marks ($33,000,000,000.)

"The fact that a partial moratorium had to be granted Germany last year is in itself a condemnation of the treaty," he continued, "and in the sum total of this vast reparations problem I do not consider these defaults of such importance that they justify putting grave penalties into force. In my opinion the reparations question should be settled in its entirety and not by piece-meal.

"It is questionable for this commission to act as tribunal and to testify to a crime since it is not responsible for the application of the penalty.

"In my opinion the only sensible thing to do is to revise the treaty entirely."

Upon this dramatic declaration President Barthou of the commission inquired if Mr. Boyden had a definite plan of any sort to submit to the commission for a vote. Mr. Boyden said he merely had made a suggestion to the commission. As Mr. Boyden was the last to speak, a vote then was taken which showed that three of the Allies approved the French motion to declare Germany in default, while Great Britain voted against it.

Mr. Boyden's statement on Tuesday was the most sweeping ever made before the commission, but it was made with the full knowledge that Washington has been advocating a reduction of the reparations bill for more than a year.

THREE PLANS

France feels today that both the United States and Great Britain have combined forces to secure a revision of the treaty and Qual d'Orsay openly admits that there are three plans now pending which are as follows:

First. The American plan for an investigation of Germany's capacity to pay, by a committee of business men, or at a big conference where France would be put in the minority; second, the bill for throwing the whole question to the League of Nations, which Great Britain dominates; third, Premier Mussolini's plan for an economic alliance among Germany, France, Italy and Belgium.

Despite the ill feeling between France and Germany, Sig. Mussolini's plan has the greatest possibilities. The French government probably will be liberal and the economic interdependence of France on Germany will make itself strongly felt.

France will refuse to discuss a reduction of reparations without the cancellation of war debts.

GERMANY ASKS AMERICAN AID

Ambassador Protests Ruhr Invasion to Hughes

French Action Held Violation of Versailles Pact

Default in Fuel Deliveries No Justification

[BY A. P. NIGHT WIRE.]

WASHINGTON, Jan. 11.—Dr. Otto Weidfeldt, the German Ambassador, called at the State Department late today and left there a formal protest against occupation of the Ruhr by France.

After reciting that the German government protested against "oppression applied towards Germany in contradiction with the Treaty of Versailles and international law," the communication said the Berlin government did not intend to "meet violence with violence, nor to reply to the breach of the treaty with a withdrawal from the treaty."

"As long as the state of affairs contrary to the treaty exists," the protest continued, "Germany is not in a position to make actual reparations to those powers who have brought about this state of affairs."

The German communication was laid before Secretary Hughes after Dr. Weidfeldt had called at the department earlier in the day. Unable at the time to see the secretary, who was engaged at a session of the British and American debt commissions, the Ambassador left, intending to return tomorrow late in the afternoon. However, he returned to the State Department and laid the protest of his government before Mr. Hughes.

PLEAS SIMILAR

The German Embassy was of the opinion that the text of the communication was similar, if not identical to that presented to the British Foreign Office by Dr. St. Hamer, German Ambassador at London.

The action of France, it was declared in the protest presented at the State Department, was "directed against a defenseless and peaceful nation" four years after the signing of the peace treaty. Commenting on Germany's default in deliveries of wood and coal during 1922, the communication stated that the default in the case of coal represented a deficit amounting to less than 4 per cent of the deliveries of coal to the Entente powers since the signing of the Armistice."

Declaring that "such a default on the part of Germany is not only denied by Germany alone," the protest contended that entirely apart from that the action of the French and Belgians represented a three-fold breach in the Versailles Treaty.

The treaty, it was asserted, does not admit any territorial sanctions and the measures allowed by it against Germany "can only be applied by the Allied powers as a whole and not by single powers of their own accord." According to the note of the Reparations Commission of March 21 last, it was stated, German's defaults in wood and coal deliveries "would always only justify demands for subsequent payments."

FRENCH THREATENING

Referring to the plans of the French for occupation of the Ruhr region the communication said that "any local disturbances will be punished with the most coercive measures and penalties."

The text of Germany's protest against occupation of the Ruhr by the French, dated January 10, which was communicated to the State Department by the German Ambassador, follows:

"The French Ambassador, and immediately afterwards, the Belgian Charge D'Affaires in Berlin have this afternoon informed the German Minister for Foreign Affairs in writing and orally that France and Belgium, because of the defaults declared by the reparations commission as committed by Germany in execution of the deliveries of wood and coal, have decided immediately to send into the Ruhr control missions, composed of engineers and accompanied by the troops necessary, to control the management of the coal syndicate, to guarantee the strict execution of the program of the reparations commission and to ensure the payment of reparations. The control missions will be placed under Gen. Degoutte, who will have full dictatorial powers. Any local disturbances will be punished with the most severe coercive measures and penalties.

VIOLATION OF TREATY

"The German Minister for Foreign Affairs has lodged a protest with the two foreign representatives against the action contemplated because this action represents a breach of the treaties and of international law.

"Owing to the declarations made by France and Belgium there is no longer any doubt that tomorrow at the latest a Franco-Belgian army will occupy Essen and parts of the Ruhr territory. This happens four years after the signing of the peace treaty and is directed against a defenseless and peaceful nation.

"The reason given for the procedure is that Germany is in default in her deliveries of wood and coal in 1922. The default in the case of coal represents a deficit amounting to less than 4 per cent of the deliveries of coal to the Entente powers since the signing of the armistice. Of the deliveries of wood to France for 1922, only 20,000 cubic meters of sawed wood and 135,000 telegraph poles are missing. France and Belgium justify their action by asserting that Germany is in voluntary default and that this voluntary default justifies one-sided coercive measures directed against Germany on the part of these two powers.

DEFAULT DENIED

"The existence of such a default on the part of Germany is not only denied by Germany alone, but entirely apart from that the Franco-Belgian action represents a breach of the Treaty of Versailles in a threefold manner:

"(1.) Germany's default in her deliveries of wood and coal would, according to the note of the reparations commission of March 21, 1922, always only justify demands for subsequent payments.

"(2.) The Treaty of Versailles does not admit any territorial sanctions.

"(3.) The measures allowed by the Treaty of Versailles against Germany can only be applied by the Allied powers as a whole and not by single powers of their own accord.

"The German government herewith enters a protest against the oppression applied toward Germany in contradiction with the treaty and international law. The German government does not intend to meet violence with violence, nor to reply to the breach of the treaty with a withdrawal from the treaty. However, as long as the state of affairs contrary to the treaty exists, Germany is not in a position to make actual reparations to those powers who have brought about this state of affairs."

FOUR RUM SHIPS SEIZED BY NAVY

(Continued from First Page)

bootlegging trade estimated that each of the small craft, if it succeeded in running the gauntlet, would deposit a cargo of seventy-five to 500 cases at some cove along the Jersey or Long Island shores. The value of the liquor aboard the mother ships was variously estimated in the millions, if each carrier was loaded to capacity.

CAUGHT OFF GUARD

The smugglers' latest offensive evidently caught directors of the dry navy unawares. John D. Appleby, marine prohibition director in this zone, hastily went into conference with B. C. Yellowley, enforcement agent, and a plan of campaign was whipped together.

At first it was decided to dispatch a flotilla from New York to seize the motorships, but later this plan was changed. Instead radio orders were flashed to dry vessels on patrol duty to watch all possible landing ports and cut off the small craft from reaching their shore bases.

Two factors were in the rum runners' favor. One was that the New York dry navy squadron is being reorganized at present, with the Hansen transferred to Baltimore. The other was the fine weather following the gales that have raged off the Coast.

CONGESTION AT SEA

Unless they were advised through underground channels that armed cruisers were being sent out for rum runners, the smugglers went about their work with a feeling of comparative safety, for only in this afternoon's papers was the news published that the Lexington had been put into commission. Announcement of her debut was made after she already had put to sea. Observers at Atlantic Highlands noticed an undue congestion off shore on the very waters over which the international cup races had been run in 1920. Soon the course took on a race-day appearance, so many craft, big and little, had assembled.

Two good-sized steamers—one apparently a tanker—arrived first, accompanied by more than a dozen sailing craft which apparently had been converted from fishing smacks into rum runners.

The welcoming fleet that put off was formidable in more than mere numbers. There were powerful gasoline cruising yachts—fleet craft of the famous Seabright sea skiff model, capable of twenty knots or more, and nondescript launches with swift heels.

TRANSPORT READY FOR RHINE TROOPS

ST. MIHIEL TO SAIL FOR ANTWERP AND "YANK" SOLDIERS TOMORROW

[BY CABLE—EXCLUSIVE DISPATCH.]

COBLENZ, Jan. 11.—Acommodations for the repatriation on board the transport St. Mihiel of about fifty discharged American soldiers who have married or settled here, has been requested in a cable dispatch sent to Secretary Hughes today by the commander of the John Quinlan Post, Veterans of Foreign Wars.

WASHINGTON, Jan. 11.—The transport St. Mihiel will sail from New York at noon tomorrow for Antwerp, where she will take aboard the American troops. It was said at the War Department today that definite decision to send the ship to Antwerp had been reached although Maj. Gen. Allen, commanding the army of occupation, had not yet acknowledged the cable instructions sent to him yesterday to prepare for immediate evacuation of his entire command.

With Gen. Allen's departure from Coblenz, the American flag will cease to fly on the Rhine.

The wives of returning American troops will not be able to find accommodations aboard the St. Mihiel, it is believed, as Gen. Allen's force including his staff officers, is more than sufficient to take up all available space.

In the case of wives of three higher grades of non-commissioned officers, the government will pay transportation, but present regulations do not authorize payment for transportation of wives and families of any other enlisted men.

Where space is available on government transports, however, and where no cash outlay by the government is involved, it has been customary for transportation to be provided for the wives of all enlisted men, the subsistence charge being met by the soldier.

ANGELENO ROTARIANS TO AID WORTHY BOYS

[BY A. P. NIGHT WIRE.]

SAN LUIS OBISPO, Jan. 11.—Scholarships in the California Polytechnic School of this city are to be established by the Los Angeles Rotary Club, it is announced today by John Bloeser, head of the Los Angeles Rotary Club committee in charge of boy welfare work.

The scholarships will be loans to worthy boys who otherwise would not be able to obtain a college education.

EVERY MORNING IN THE YEAR Los Angeles Times. The Times Building. First and Broadway.
90c per Month. DELIVERED BY CARRIER
By Mail, in Postal Zones 1 to 4, including California, Arizona, Oregon, Washington. Yearly, $12.00; Monthly, $1.00. In Zone 5, including Colorado, Nevada, Oregon, Washington. Yearly, $15.00; Monthly, $1.50. In Zone 6, including Alaska, Hawaii, United States, Canada and Mexico. Yearly, $18.00; Monthly, $1.75.
Entered as second-class matter, Dec. 4, 1891, at the Postoffice at Los Angeles, Cal., under the Act of March 3, 1879.
FRIDAY MORNING, JANUARY 12, 1923.

ALLIES GRANT TURK DEMANDS

(Continued from First Page)

plies to all subjects of Greece, whether Christian or Moslem, for all political or religious offenses committed during the last five years. Greece agrees to grant amnesty without delay.

The British government announced tonight that the Mosul oil district would not be returned to the Turks by virtue of any clause in the [illegible]

If this be [illegible] capitulations of [illegible] standing privileges of the [illegible] ence. This [illegible] perhaps the most vital of all.

The Angora-Constantinople disappointed at the failure of conference to adjourn with the Turks consenting to the establishment for them of [illegible] ous national home, even [illegible] night that they would [illegible] Pope Pius to ask that [illegible] ian nations unite in an [illegible] Turkey to grant the Armenians some form of [illegible]

"JUDGE" MOORE DIES SUDDENLY

(Continued from First Page)

he was the rival of [illegible] G. Vanderbilt in [illegible] ing equipment and [illegible] erbelt's death has been [illegible] of the finest [illegible] this country. Mr. [illegible] vived by his widow and [illegible] Mr. Edward S. Moore and [illegible] Moore.

"DEPORT COOK, TOO," SAYS [illegible]

ALL OF WHICH LEADS [illegible] LIEF THAT [illegible] HOUSEKEEPING

[EXCLUSIVE DISPATCH.]

MUSKEGON (Mich.) [illegible] Eugene Meyer, [illegible] dent of the Central [illegible] pany of Muskegon, [illegible] government deputy [illegible] Wasserman, his [illegible] will leave for Germany [illegible] return to Germany [illegible] "If they come here [illegible] said Mr. Meyer in [illegible] charges brought [illegible] by Federal [illegible] ties, who assert [illegible] United States [illegible] tion of Federal [illegible] given Miss Wasserman [illegible] a reward for [illegible]

There is much [illegible] as to whether [illegible] who obtained a [illegible] wife last [illegible] "perfect [illegible] due to the [illegible] attorney [illegible] er, immigration [illegible] the government [illegible] ff the manifest [illegible] Wasserman.

The effort to [illegible] was made [illegible] made by Mrs. Walter [illegible] ter of Master, [illegible] holding the [illegible] homs and that she [illegible] the United States.

America's Favorite [illegible]
For GOODNESS' sake for HEALTH'S sake and for the sake of RESPECTABILITY not to speak of ECONOMY buy a Spanish suit and always have on hand an extra pair of pants; the spots out of them, the bagginess out of them, also by pressed and ready to put on. A laudable personal pride should dictate to every one that a neat respect for his own person is vastly [illegible]
ORANGE PEKOE" is [illegible] of three distinct grades [illegible] Flowery Orange Pekoe [illegible] Broken Orange Pekoe [illegible] Orange Pekoe (tea c[illegible]
The first two grades are [illegible] Ridgways Genuine [illegible] because it is compos[illegible] Pekoes.
Some tins marked "Orang[illegible] of Orange Pekoe. Right [illegible] Orange Pekoe.
The way to make sure of [illegible] about it, is to insist [illegible] Then you are cer[illegible] possible bouquet you shou[illegible] order definitely by name [illegible] GOLD LABEL Genuine [illegible]
"The Finest T[illegible]
Chances [illegible] Arranged [illegible] turn straight to [illegible] line of business [illegible] interested in. See toda[illegible]
Distributor, M. A[illegible]
Cold Compound [illegible] stuffed-up! Quit blo[illegible] Take "Pape's [illegible] every two hours [illegible] are taken. The first [illegible] breathe freely, [illegible] stops nose runn[illegible] headache, dullness, fever[illegible]
GREAT-HEART [illegible] The Overland of "Pep"

...ELES TIMES. DAILY ... DECEMBER 6, ...
...First and Broadway
...ERED BY Single Copies 5 cts. ... Sunday, 10 cts. ...
...Carriers, Arizona, Nevada, ...
...ing Colorado, Idaho, Montana, ...
...thly, $1.50. In Zones 6, 7 and 8 ...
...01 Monthly, $1.50. Foreign ...
...1915, at the Postoffice at Los Angeles, ...
...of March 3, 1879.
...12, 1923. VOL. XLIII. ...

ALLIES GRANT TURK DEMAN...

(Continued from First Page)

...plies to all subjects of Turk... whether Christian or Mosle... all political or military ... committed during the last ... years. Greece agreed to ... amnesty without conditions ...

The British delegation ... nounced tonight that the ... oil district would never be ... turned to the Turks by virtue ... any clause in the Lausanne ...

If this be so, it leaves ... capitulations as these ... standing problem of the ... ence. This question, in, ... perhaps the most vital of all ...

The Assyro-Chaldean delegat... disappointed at the failure of ... conference to achieve results ... the Turks concerning the ... lishment for them of an autono... ous national home, declared ... night that they would appeal ... Pope Pius to ask that all C... lan nations unite in an appe... Turkey to grant the Assyro-Ch... eans some form of independ...

"JUDGE" MOORE DIES SUDDENL...

(Continued from First Page)

...he was the rival of the late ... G. Vanderbilt in exhibiting ... ing equipment and since Mr. ... erbelt's death has been the ... of the finest coaching ... this country. Mr. Moore is ... vived by his widow and two ... Mr. Edward S. Moore and Mr. ... Moore.

"DEPORT COOK, I'LL ... TOO," SAYS RICH M...

ALL OF WHICH LEADS TO ... LIED THAT HE'LL WED HOUSEKEEPER

[EXCLUSIVE DISPATCH]

MUSKEGON (Mich.) Jan. ... Eugene Meurer, millionaire ... dent of the Central Paper ... pany of Muskegon, was ... government deports Miss ... Wasserman, his $40,000 ... will leave his business ... return to Germany with her.

"If they send her, I ... said Mr. Meurer in ... charges brought against ... by Federal immigration ... ties, who assert she entered ... United States October 24 ... tion of Federal laws. ... given Miss Wasserman $40,... a reward for faithful ...

There is much speculation ... as to whether the manner ... who obtained a divorce from ... wife last December, and ... "perfect cooks." They ... due to the question of ... attorney to Robert H. ... er, immigration official, ... the government's attitude ... of the manufacturer marrying ... Wasserman.

The effort to deport the ... was made following an ... made by Mrs. Walter Vaux ... ter of Meurer, that the ... holding the place of a wife ... home and that she is unfriendly ... the United States.

America's Smartest Clo...

For GOODNESS' sake
for NEATNESS' sake
and for the sake
of RESPECTABILITY
not to speak of
ECONOMY
buy a 2-pants
suit and
always have
on hand an
extra pair of
pants to the
spots out of
them, the
bagginess out
of them, nice-
ly pressed and
waiting to get
onto your legs.
A laudable
personal pride
should dictate
to every man
that a decent
respect for his
own person is
vastly
instrumental
in securing respect from others
JOHNNY ON THE SPOT
2-pants suits, $20 to $30.

Johnny on the Spot

Scott Bros.

GREAT-HEART
The
Overcoat
of "Pep."

Raincoats, of Stylish ... $18 to $30.
Camel's Hair Coats, ...
Tuxedo Coat and Pants ...
425-427 South Spring ...

HARRIS & FRANK—BOY SCOUT HEADQUARTERS

Twice
the Wear
At Much
Less
Cost

Boys' 2-Pant Knicker Suits
$8.95

Of good wool materials in medium and dark shades durably made in pleasing models—and don't forget the two pairs of knickers with every suit; sizes 6 to 16 years.

Top Coats for Smaller Boys
now $9.85

Wool Polo Coats in the popular camel's hair shade, made with raglan sleeves and inverted back-pleats; leather buttons and large pockets; ages 1 to 8 years; remarkable values.

Madras Blouses
Special at 95c

Made of materials usually used in blouses sold at twice the price. They have button-through attached collars, and the new 2-button attached Broadway cuff—just like Dad's. Sizes 7 to 15 years.

Harris & Frank
STEIN-BLOCH SMART CLOTHES
437-443 Seventh North of Spring

Genuine

What IS Genuine Orange Pekoe?

"ORANGE PEKOE" is simply an Oriental term to denote one of three distinct gradings of tea:

Flowery Orange Pekoe (tea of the very finest quality)
Golden Orange Pekoe (tea of very choice quality)
Orange Pekoe (tea of average quality)

These two grades are very much superior to ordinary Orange Pekoe. Ridgways Genuine Orange Pekoe is the finest tea procurable. It is composed *only of the Flowery and Broken Orange Pekoes.*

Teas marked "Orange Pekoe" have a very small proportion of these. Right there is the value of getting *Genuine* Orange Pekoe.

To make sure of Genuine Orange Pekoe, without any doubt about it, it is insist firmly upon Ridgways *Genuine* Orange Pekoe. Then you are certain to enjoy the superb flavor, the delicate bouquet you should rightfully expect in this superior tea. Look for the name and insist upon getting it. Ridgways GOLD LABEL *Genuine* Orange Pekoe.

"The Finest Tea the World Produces"

Ridgways Tea

If your grocer cannot supply you write: Ridgways, Inc., 60 Warren St., New York

Distributor, M. A. Newmark & Company

COLDS

...Cold Compound" Breaks a Cold in Few Hours

...Quit blowing ... Pape's Cold ... cry here until ... The first dose ... and air pas-... running; ... fullness, feverish-... sneezing. The second and third doses usually break up the cold completely and end all grippe misery.

"Pape's Cold Compound" is the quickest, surest relief known and costs only a few cents at drug stores. Tastes nice. Contains no quinine. Insist upon Pape's.—[Advertisement.]

New Stomachs For Old
Eat What You Like and Be Happy
F. E. CHAMBERLAIN, New Zealand Herbalist, 37th Year. 9 to 5
310 West 10th St.

FIGHT HARDING WITH PRIMARY

Progressives Hope to Prevent His Renomination

Drive Made for Direct Vote in Nine States

Expect to Control Delegates at Convention

BY ARTHUR SEARS HENNING
[EXCLUSIVE DISPATCH]

WASHINGTON, Jan. 11. — The campaign of the so-called Progressives for extension of the direct primary system, through which they aim to gain control of the Republican party in 1924 and prevent the renomination of President Harding, is now in full swing.

A drive is under way to put new or improved primary laws through nine State legislatures which are meeting this winter. These States, under the basis of representation which prevailed in the 1920 Republican national convention, would be entitled to 248 delegates. The Progressives have strong hopes that they will be successful in all or nearly all of these nine States.

Seventeen States already have laws for the selection of delegates by the direct primary. They would have 465 delegates on the 1920 basis of representation. The instructions to the delegates in some of these States are not mandatory, but they are sufficiently binding to gie a fair expression of the sentiment o fthe voters.

The nine States on which the Progressives are concentrating their fire for the enactment of new laws this winter are New York, with 88 delegates; Minnesota, 24; Iowa, 26; Missouri, 26; Kansas, 20; Oklahoma, 20; Colorado, 12; Idaho, 8, and Washington, 14.

PRIMARY STATES NAMED

The States which already have Presidential primary laws and the number of delegates on the 1920 basis are as follows: California, 26; Illinois, 58; Indiana, 30; Maryland, 16; Massachusetts, 35; Michigan, 20; Montana, 8; Nebraska, 16; North Dakota, 10; New Jersey, 28; North Carolina, 22; Ohio, 48; Oregon, 16; Pennsylvania, 76; South Dakota, 10; West Virginia, 16, and Wisconsin, 26.

The total of delegates accredited to the seventeen States which already have primary laws and the nine States which are expected to act this winter was 713 under the 1920 apportionment. Under the revision ordered by the Republican National Committee in 1921, the number will be slightly in excess of this figure. The convention of 1920 contained 984 delegates, 493 being necessary to a choice. In 1924, the total number of delegates probably will not be much changed, but the number of southern, "hand-picked" delegates will be less, and the number of primary-selected delegates from Northern States probably will be a few more. At any rate, something less than 500 delegates will constitute a majority of the convention.

Here is where the strategy of the Progressives comes in. With primary laws already providing for approximately 465 delegates, and excellent prospects of new primary laws providing for about 248 more, there will be a total of approximately 713 delegates, far in excess of a majority of the convention, to be selected by popular vote.

The Progressives believe that even if President Harding follows the example of Taft in 1912 and enters a primary campaign for delegates next year, they will have no difficulty in carrying States enough to give them a clear majority of delegates pledged to the nomination of some ore other than the President. They are banking on the theory that the voters in the primaries of 1924 will manifest even stronger insurgent tendencies than they did in 1922. If their theory is correct, they argue, it would be a difficult task for the President to carry any of the direct primary States against any one of several of the better-known Progressive leaders, such as Senator Johnson, Republican, California; Senator Borah, Republican, Idaho, or Senator La Follette, Republican, Wisconsin.

THEY DON'T COHERE

The difficulty of the Progressives is to unite behind the candidacy of one man. They are badly divided as to leadership. Each of their various leaders may turn up at the convention with a fair-sized number of delegates. But even if they are split widely in this respect, Progressive leaders are unanimous in their opinion that under no circumstances would they throw their delegates to President Harding. As one of them put it:

"We may not unite for anyone, but we'll be united against some one."

Furthermore, they are confident that they will be able to get harmony to the extent of controlling the Resolutions Committee, which writes the platform.

HEARING DATE SET IN FIGHT FOR STAGE LINE

STATE COMMISSION TO TAKE UP MERCED APPLICATION END OF MONTH

[BY A. P. NIGHT WIRE]

SAN FRANCISCO, Jan. 11.—The application of C. C. Schlagster of Merced for a permit from the State Railroad Commission to operate a competing stage line from Merced to Yosemite Valley by the Cathey Valley route will be argued before the commission on the 30th inst., it was announced today at the conclusion of a hearing in which more than twenty witnesses were heard.

The Madera-Yosemite Auto Stage Company, which is opposing the granting of the application, on the plea that it is not giving adequate service, introduced testimony at the hearing in an effort to show that its stages were operated over the route in question in 1916, a year before the time the State Railroad Commission acquired jurisdiction over stage lines, and therefore held a prior right under the commission's rulings, although it never had been granted a franchise.

Testimony to the effect that the Merced-Yosemite Auto Stage Company did not start using the Cathey Valley route into Yosemite until 1917 was given by C. H. Wright, Merced; H. P. Gordon, Madera; W. H. Morgan, Yosemite, former employees of the company, and D. E. Bertken, undersheriff and former Tax Collector of Mariposa county. The witnesses employed by the company in 1916 remembered using the Berenda route.

COLOR LINE BROUGHT UP ONCE MORE

Harvard President Said to Have Ruled Against Son of Roscoe C. Bruce

[EXCLUSIVE DISPATCH.]

NEW YORK, Jan. 11.—In an article this morning the New York World accuses Harvard University of having "again drawn the color line" by refusing to make reservation in Freshman Hall for the son of Roscoe Conkling Bruce, colored, himself a graduate and honor student of Harvard, class of 1902.

The refusal was made by President A. Lawrence Lowell who, in answer to Bruce's application, stated he hoped it would be understood why "from the beginning, we have not thought it possible to compel men of different races to reside together."

Bruce and his son are described as being extremely light colored negroes. In a strongly worded protest to President Lowell against the discrimination, the elder Bruce pleads for his son's entrance, as a negro, "by election," rather than that the college shall in the future face the nullification of its edict through such men denying their ancestry and thus defeating the very regulation which seeks to prevent further amalgamation of the races. Bruce has been prominent in negro educational work. His father was former registrar of the United States.

Prince Andrew and Consort on Way to America

[BY CABLE—EXCLUSIVE DISPATCH.]

CHERBOURG, Jan. 11.—Prince Andrew of Greece, brother of the late ex-King Constantine, left here with his wife yesterday on the Olympic to join Prince Christopher in the United States. Prince Andrew was among those tried with Greek ex-ministers who were executed, but his sentence was exile for life.

Brig.-Gen. George H. Harries, formerly commander at Verdun, is also among the passengers.

Rhine Soldiers Get Permits to Wed Frauleins

[BY CABLE—EXCLUSIVE DISPATCH.]

COBLENZ, Jan. 11.—Twenty American doughboys got permission today from Gen. Allen, commander of American forces on the Rhine, to marry their German frauleins before they leave for home. Gen. Allen also advised the men that he will see to it that the wives go back to America on the Army transport St. Mihiel.

The evacuation of the Americans will break up many romances for the boys and girls who do not feel matrimonially inclined.

Honeymoon of Earl is Hit by Ruhr Invasion

[BY CABLE—EXCLUSIVE DISPATCH.]

LONDON, Jan. 11.—While the British reparations policy has contemplated no military co-operation with the further advances of French occupational troops, the government means to be ready to deal with any eventualities.

That was indicated by Premier Bonar Law's refusal to permit the chief of the imperial general army staff to leave London—even for a honeymoon. The Earl of Cavan, generalissimo of the British land forces, married a few days ago. "I am glad you are married, but you cannot go away." Mr. Law told him.

TESTIFY RICH WOMAN IN WILL FIGHT SANE

DOCTOR AND NURSE BACK STATE IN DEFENSE OF WILL BY MRS. BELL

[BY A. P. NIGHT WIRE.]

SAN FRANCISCO, Jan. 11. — Mrs. Teresa Bell, pioneer of early California mining days, whose will disposing of property valued at $1,000,000 is being attacked by Bell children on grounds that she was insane when the will was drawn, was sane, according to the testimony of the physician and nurse who attended her just before she died.

Miss Anna Rose Brady, the nurse, for three years an attendant at a Vermont insane asylum, testified that Mrs. Bell was sane by all her standard of insanity obtained during her experience in the eastern asylum. She did not qualify as an expert witness of insanity.

Dr. Edgar H. Howell testified that Mrs. Bell was sane, was not addicted to drugs and was not alcoholic. His testimony was based on his observation as her physician during the last four months of Mrs. Bell's life.

The witnesses were called by counsel for executors of the will of Mrs. Bell, who are opposing the contest to break the will in which the children were disinherited by Mrs. Bell and the bulk of the estate was willed to the State of California.

FOURTEEN BOYS ESCAPE

[EXCLUSIVE DISPATCH.]

TUCSON (Ariz.) Jan. 11.—The new administration of the Arizona Industrial School at Fort Grant has started with a loss of fourteen boys. They decamped through an unlocked door as a guard was going for their suppers. Three of the lads have been found in Tucson.

BANKER INDICTED

[BY A. P. NIGHT WIRE.]

SEATTLE, Jan. 11.—P. B. Truax, vice-president of the Seattle National Bank, was indicted by a King county grand jury that reported after investigations extending over six weeks. The indictment accused Mr. Truax of grand larceny.

PAYMENT BASIS SOUGHT ON DEBT

Mellon Expects Plan Result by 20th Inst.

British Make Showing as to Ability to Pay

Total Due to United States is $4,000,000,000

[BY A. P. NIGHT WIRE.]

WASHINGTON, Jan. 11.—American and British debt commissioners today discussed the whole subject of Great Britain's $4,000,000,000 debt to the United States, but it was stated officially that the conversations had not progressed to the point of consideration of specific terms.

Chairman Mellon and other members of the American commission were represented, however, as feeling confident that an agreement would come out of the negotiations before the 20th inst., the tentative date set for the departure of the British for home.

Much of today's discussions had to do with the methods of payment and the general condition of British government finances. The conversations will be resumed tomorrow, but the official spokesman for the gathering was unable to say whether the question of terms would be reached at that time. It was explained that a settlement of such magnitude required careful preliminary consideration and that it was too early to hazard even a guess as to the interest rate and ultimate time of payment that might be agreed upon finally.

SPIRIT LIBERAL

The American delegation, it was made known, is approaching the subject of terms in a most liberal spirit, appreciating that in this settlement it is dealing with America's best customer and at the same time will be establishing a precedent which, it is hoped, will prove a guide to all of the Allied nations in squaring the cycle of war debts. One of the factors known to be receiving considerable consideration is that the money which Great Britain is to pay was spent in this country, with a profit to American business and labor and a large income to the United States government through taxes.

The chief and controlling factor in the negotiations, however, will be the amount of money that Great Britain will be able to pay annually. In this connection, attention was called in a summary of the British financial condition, made public by the commission, that in order to balance its budget for this year Great Britain had to give up its sinking fund payment for the ultimate retirement of its public debt.

INTEREST PAID

Normally the sinking fund payment is 35,000,000 pounds sterling annually. In the budget for this year was included approximately 20,000,000 pounds, which already had been paid to this country on account of interest in the debt.

The total British debt was stated to be 7,700,000,000 pounds sterling. The percentage of the total expenditure this year on account of interest on that debt was placed at 37.8. Expenditures for this year for the fighting forces army, navy and air service were placed at 16.7 per cent of the whole, as compared to 24 per cent for America's fighting forces. Administration of the British government, including the collection of revenue, was estimated at 11.5 per cent, or about the same percentage as obtaining for the United States.

Of the total British revenues, it was stated that 36.1 per cent came from income and super-taxes; 17.5 per cent from duties on consumption of beverages and liquors; 5.2 per cent from tobacco; 5.5 per cent from duties on food; 5.2 per cent from death duties, and the same amount from excess profits and corporation profits duties.

AUTHORITY OF LABOR BOARD IS CHALLENGED

PENNSYLVANIA ROAD HOLDS BODY CAN'T REGULATE WAGE SCALE

[BY A. P. NIGHT WIRE.]

WASHINGTON, Jan. 11.—In arguments presented today in the Supreme Court, counsel for the Pennsylvania Railroad system challenged the jurisdiction of the Railroad Labor Board over wages of railway workers and working conditions contending the board exceeded its authority in setting aside agreements negotiated between the company and its shop employees.

The government argued the board had not exceeded the powers conferred on it by the Transportation Act of 1920. Blackburn Esterline, assistant to the Solicitor-General, asserted that the board was a fact-finding body, nothing more than an arbitration tribunal, dependent on the support of public opinion for the enforcement of its findings, and was not subject to suit.

MURDER CONVICTION AFFIRMED ON APPEAL

[BY A. P. DAY WIRE.]

SACRAMENTO, Jan. 11.—The Third District Court of Appeal today affirmed the judgment of conviction in the San Joaquin murder case involving Sam Tropea and John Trotta. Tropea was found guilty of murder in the first degree and sentenced to life imprisonment and Trotta was convicted of murder in the second degree as the result of the killing on June 2, 1922, of Pete Scoretto. The crime was said to have been the outgrowth of a long-standing feud among certain members of the Italian colony in San Joaquin county.

In upholding the judgment of the lower court the Appellate Court says in its opinion that the evidence of the guilt of the two men was overwhelming.

DEATH OF PASADENA GIRL LAID TO DRIVER

[BY CABLE AND ASSOCIATED PRESS.]

HONOLULU, Jan. 11.—A Coroner's jury today held Stanley Kennedy responsible for the death of Catherine Hall of Pasadena, who was killed by the former's automobile here December 23. Kennedy will be arraigned tomorrow on a manslaughter charge.

EXPECT NAMING OF JUDGE SOON

Arizona Believes President Will Act This Week

Courts Are Congested With Numerous Cases

Senator Cameron is Behind F. C. Jacobs

[EXCLUSIVE DISPATCH.]

PHOENIX (Ariz.) Jan. 11.—Impression exists here that an appointment will be made this week to the additional Federal judgeship authorized by Congress for Arizona. Judge Sawtelle, on leaving Phoenix a few days ago, after concluding the term here of the Federal court, expressed the opinion that he would not return for the next term. His home and headquarters are in Tucson.

The civil calendar has been congested badly for the past year, this condition laid to the necessity for holding court in a half-dozen Arizona towns and to the additional work that has been put on the court by the prohibition and anti-narcotic statutes.

Many Arizona attorneys have been suggested for the new judgeship. Senator Cameron is reported to be behind F. C. Jacobs, a Globe attorney, who was his personal counsel in the Federal case tried here last year in which he was charged with violation of a portion of the statute controlling elections to Congressional office.

OTHER CANDIDATES

Others mentioned are P. H. Hayes, a Phoenix lawyer of large practice; former Gov. Sloan, who for years was a Federal district judge in territorial days, and who temporarily was on the bench after statehood until pushed off by a Democratic Senatorial filibuster that refused him confirmation until Wilson was seated and Sawtelle then named; P. D. Overfield of Casa Grande, Republican State chairman and a former judge in Alaska; John B. Wright, a prominent Tucson lawyer and former territorial Attorney-General; O. J. Baughn of Florence, for several terms Superior Court Judge of Pinal county, and who was Republican candidate for Supreme Justice of Arizona in the last campaign; R. E. Morrison of Prescott, once United States Attorney for Arizona, and once Republican candidate for the office of Delegate to Congress.

The President has been quoted as against the appointment of any man over 60 years of age, a rule that might bar Sloan and Morrison.

Death Sentence Is Passed on Hindu Slayers

[BY CABLE—EXCLUSIVE DISPATCH.]

ALLAHABAD, Jan. 11.—One hundred and seventy-two persons convicted of "murder, arson and Dacoity" were sentenced to death at Gorakhpur yesterday. The condemned were a majority of 288 persons accused of looting and burning a police station and murdering a subinspector and constables in connection with Chauri Chaura riots. Six of the accused died in jail while awaiting trial. One was discharged owing to prolonged illness, forty-seven were acquitted, two were sentenced to two years' imprisonment at hard labor and the rest to death.

Royal Breezes

It isn't too late, yet

IF YOU forgot to make a New Year's resolution, do it right now! It isn't too late to get square with yourself. Here's a great one, and it will make a hit with the family and return a lot of pleasure to you in the happiness it brings others:

"Resolved, That my sweetheart-wife should have a ROYAL Electric Cleaner right away, and that I will buy one this afternoon."

A little payment down and the balance in unnoticeable monthly dabs soon makes the ROYAL yours, to have and to hold a lifetime. For the ROYAL does last a lifetime, paying dividends every day in the way it lightens house-cleaning tasks.

The ROYAL is the machine to buy, above all others, for it is the "Air-Alone" cleaner that gets ALL the dirt.

The ROYAL Man near you is a courteous, considerate housecleaning expert. Let him show you the ROYAL in your home.

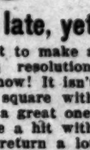

ROYAL ELECTRIC CLEANER

Artificial Eyes
PROF. ARNO KOHLER

The wonder craftsman in the making of artificial eyes copied directly from the living model will be in Los Angeles for a short time.

Artificial eyes will be made and fitted with the exquisite precision already known to most of you.

For appointment, call or phone at once.

Dr. O. C. Valentine
704 South Broadway.
Phone 820-357.

Birkel Co.
Old Reliable Music House

For Thirty Five Years

With reliable salespeople, many of whom have been in our service over twenty years. Their loyal faithfulness is assurance of intelligent, conscientious attention for our patrons.

Exclusive House of Notable Pianos
Including The Steinway and Duo-Art Reproducing Pianos

PROFESSIONAL MAKES OF
String and Band Instruments
Including the Popular Conn Saxophones

VICTROLA SPECIALISTS
With Unusually Complete Display

New January Victor Records Here Now

PRICES MODERATE
TERMS CONVENIENT

We understand musical instruments.
We can explain their relative values.
We sell only those we can recommend.

Birkel Co.
446-448 South Broadway
Exclusive Agents
Steinway and Duo-Art

Fitted Luggage

Sterling silver or 14 kt. gold toilet articles fitted in traveling luggage are compatible only with the finest leathers. You will find the choicest Iceland seal, walrus, buffalo and elephant hide in our collection of fitted luggage—positively the finest collection in Southern California.

Visitors Welcome.

Brock & Company
515 West Seventh Street
—Between Olive and Grand—

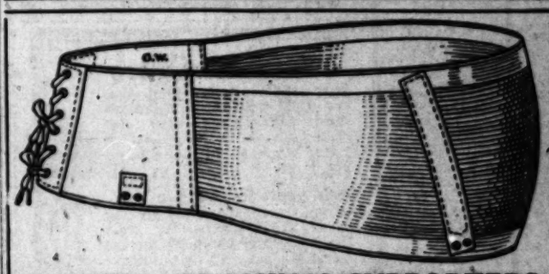

ELASTIC ABDOMINAL SUPPORTERS

Specially made and adapted for Pendulous Abdomen, Hernia, Corpulency, Post Operation, Bearing Down, Abdominal Protection, Displacements, Relaxation, Back Ache, Floating Kidney.
Price List Free. Lady Attendant for Ladies.

G. WISK, 210 WEST 10TH ST.
Near Broadway, Los Angeles, Cal.

Used for Thirty Years

Thousands of older people have been using NR Tablets for thirty years for the relief of all ailments caused by constipation. Sun price 25c per box.

Chips Off the Old Block

Give the children NR Juniors—they contain the same ingredients and are then candy coated. One-third the regular dose. "Sun" price, 25c per box.

NR Jrs

The Sun Drug Co.
"There's a Ray of Sunshine in 'Sun' Service"

The Times Free Information AND Resort Bureau

CORNER FIRST AND BROADWAY

In for the accommodation and benefit of persons seeking interesting routes of travel, desirable hotels and rest, recreation and recuperation at the seashore or in the mountains. Particulars are furnished by competent attendants and by correspondence to the general public regarding rates and attractions of railroad and steamship lines, hotels and pleasure and health resorts. Descriptive circulars and transportation literature are kept on hand for inspection and distribution. This service is absolutely free. Literature may also be obtained at the Times Branch office, 311 South Spring Street. Phone: Pico 700; Automatic 10301.

Resorts

The HUNTINGTON PASADENA

America's Finest Resort Hotel

Under the personal direction of D. M. Linnard

Mr. Arthur Brisbane, New York City.

Dear Mr. Brisbane:

Your daily editorial column is great, but it seems to me you are a little hard on the capitalists. If you could meet those at the Huntington, Maryland, Vista del Arroyo and Green, Pasadena, you'd like them. And of course there are a lot of guests who are not capitalists for the rates at these hotels are surprisingly low. We all mingle on terms of friendly intimacy at the daily and nightly social affairs. You would enjoy meeting the guests at the Mah Jongg dinner and party at the Vista del Arroyo tonight, or at the Cabaret Artistique, to be featured by brilliant entertainment and ball, at the Maryland Saturday evening.

STEPHEN W. ROYCE.

D. M. Linnard, managing director — Charles E. W. Moore, director of operations

HOTEL DEL MONTE

California's Largest and Best Loved Resort

The mecca of sport-lovers. Golf, Tennis, Trap-shooting, Swimming, Motoring, etc. Polo starts in January. Pebble Beach gold vase golf tournament Feb. 22nd and 25th. Regular week-end competitions. See the historic points of interest on and near the beautiful 18,000-acre Del Monte estate. No trip to California is complete without a visit to this famous resort. Only 370 miles from Los Angeles by motor or S. P. line. Write for sports calendar.

CARL S. STANLEY, Manager.

Del Monte California

Hotel Virginia LONG BEACH CALIFORNIA

CALIFORNIA'S most magnificent resort hotel. Privileges of the Virginia Country Club with its splendid 18-hole course to all guests. Dancing every evening except Thursdays and Sundays. Wonderful music by the popular Virginia All Star Orchestra. Impressive sacred concerts every Sunday evening. Only 20 miles from Los Angeles

Luncheons, 12:30 to 2 p. m., $1.50
Dinners, 6:30 to 8 p. m., $2.00

G. M. BURBANK, Manager.

Catalina

TWO-DAY TRIP $10

With Room at First Class Hotel and Choice Seats for Boat Ride One-Day Trip, $3.10

Lv. P. E. Sta., Los Angeles Daily 8:00 a.m.
Ar. Wilmington..10:20 a.m.
Ar. Avalon, Catalina Island....12:30 p.m.
Lv. Avalon ..... 3:30 p.m.
Ar. L. A. Harbor ..... 5:55 p.m.
Ar. L. A. P. E. Station 6:20 p.m.

Wilmington Transportation Co. reserves the right to change schedule without notice.

CATALINA ISLAND TICKET OFFICE
Wm. A. Main Street
Prop. Elec. Bldg.
Phone Pico 10

MERRITT JONES HOTEL OCEAN PARK, CAL.

Special Weekly Rates now in effect. Single rooms with detached bath, $10 up; double rooms with detached bath, $15 up; single rooms with bath, $15 up; double rooms with bath, $20 up.

Attractions Galore

at the Merritt Jones Hotel. Special Golf Privileges to guests. Music and dancing. Band concerts twice daily. Cold and hot water plunges. Immense pleasure piers.

Add years to your life

by a little sojourn in the bracing ocean atmosphere—away from the noise and confusion of the city.

VISIT YOSEMITE NATIONAL PARK

Open all year, most beautiful now. Sunny, invigorating days for "Y T S" motor tour of Yosemite Valley and horseback riding on trails. Excursion fares. Ask for folder.

YOSEMITE NATIONAL PARK CO.
511 South Spring St., Tel. 110-09

Paso Robles Hot Springs Hotel

Hot Sulphur and Mud Baths, remarkably radio active and curative. Sporty golf course. Beautiful scenery and fine roads. On highway and S. P. R. R. Midway between Los Angeles and San Francisco.

DR. G. W. TAPE, Manager.

SOBOBA

HOT SPRINGS—SAN JACINTO, CAL.

3 HOURS BY AUTO FROM LOS ANGELES. OPEN ALL YEAR

John G. Althouse, Owner. L. A. Telephone South 3067, or San Jacinto 672, or see Times Information Bureau or Peck-Judah Co., 727 S. Spring St.

AN EARTHLY PARADISE

If you like CALIFORNIA, you'll love SANTA BARBARA and adore SAMARKAND, a veritable Garden of Allah. A Persian Hotel set in the hills a few minutes from Santa Barbara. Distinctive cuisine. Sporty golf links. Reasonable tariffs. Ask Mr. Foster Co. or write

CHARLES BEDELL HERVEY, Proprietor.

HUNT MEASURES UP IN PHOENIX

Bills Favored by Arizona Executive Introduced

Their Passage Would Give Enlarged Powers

Investigation of Central Bank Suggested

[EXCLUSIVE DISPATCH.]

PHOENIX, Jan. 11.—The legislative day was notable for the arrival of the first of the so-called administration bills, drawn in pursuance to recommendations of Gov. Hunt in his message to the Legislature.

These bills include measures for placing in the hands of the Governor the appointment of the State Land Commissioner, who now is named by the State Land Board; making the State Librarian an office at the disposal of the Governor, instead of being an officer of the Legislature; taking designation of the State Historian from the Legislature; permitting suit against the State by persons injured in State service, and opening the way for claims that have not been allowed in the past; establishing a State Board of Health, with the Governor and Attorney-General as members, with a superintendent appointed by the Governor, the board to have full authority over county and city boards; prohibiting members of the Legislature from holding other office during the term to which they have been elected; creating a State Commission of Agriculture of three members, appointed by the Governor; permitting the Governor to appoint all university regents, to succeed the incumbents.

"FEED BILL" PASSED

The "feed bill" came in and was passed under suspension of the rules. It appropriates $77,675.20 for the expenses of the Legislative session.

Bernard offered a House bill making traffic in narcotics a felony and offering rewards to informers. Flock seeks to declare a moratorium on tax collections for a year. One relief bill would give W. C. Packer $1000 for a little finger lost on road work. Rogers introduced a bill making it a felony with at least a year's imprisonment, for an employer to deny an employee the right to take an active part in politics or to accept office. McCormick would allow witnesses in criminal cases their actual costs of travel and subsistence and also would demand that clergymen, before performing marriage ceremonies, file evidence of their ordination with the County Recorder.

WOULD SIFT BANK AFFAIRS

Senator Rutherford offered a resolution calling for a legislative investigation of the affairs of the Central Bank of Phoenix and its successor, the Bank of Phoenix, now under receivership, and expressing indignation over the manner of the failure, which involved a loss of $500,000 of State deposits.

This was a strong Democratic talking point in the late campaign. There also is to be an investigation of the office of the State Water Commissioner, with especial reference to his grant of a franchise to the Diamond Creek power enterprise on the Colorado.

MONEY FOR FLOOD-CURB

[BY A. P. NIGHT WIRE.]

MERCED, Jan. 11.—Flood control measures on streams flowing close to this city will be taken as the result of a pledge of $3000 made today by the County Board of Supervisors. This pledge completes a fund of $10,000 for a preliminary survey of the problem.

San Francisco Hotels

Hotel Cartwright

Sutter near Powell
San Francisco

Eight Floors of Solid Comfort
Every Room with Private Bath
European Plan
Daily Rates, $2.00 to $3.00 Single
$2.50 to $3.50 Double
Twin Beds $4.00
Monthly rates from $60.00 single with private bath.

W. M. TURNER, Manager.

ALEXANDER HOTEL

Adjoining St. Francis Hotel—Geary just above Powell
SAN FRANCISCO

13-story — Absolutely Fireproof — Class "A" Building.
Center of shopping and theater district. Restaurant in connection.
RATES: $1.50 per day up. Weekly and Monthly Rates.
Take Municipal Cars A, B, C or D, direct.

Los Angeles Hotels

HOTEL TRUFFO

$1.00 day—Permanent $4.00 week. 100 rooms, 50 baths. $15 Sunset Blvd. Phone 69788.
New Buildings and Furnishings, hot and cold water—Shower and tub baths—Excellent service—

Resorts

THE WILLOWS

"THE PLACE OF GOOD EATS"
Popular year 'round resort in the mountains of San Diego County—53 miles from San Diego on Imperial Valley State Highway. Elev. 2500. P. O. Alpine, Cal.

CAMP IDLE HOUR

IN PICTURESQUE UPPER EATON CANYON.

1½ Miles by trail off Mt. Wilson Auto Stage Road. Parking space. 58 Pasadena car to Country Club Park, then 5 mile hike. Descriptive folders all information Bureaus. Telephone for reservations. Fair Oaks 29-F-2. Pasadena.

YE STUART INN--RADIO CONCERTS

S. A. FOX, Prop., Foothill Boulevard—East of Glendora
Good Things to Eat. Phones Glendora 886—San Dimas 577.

ELSINORE HOT SPRINGS RESORT

An incorporated city. No monopoly. Mineral water in every house. Numerous hotels; cottages ready for housekeeping; several bath houses. Golf links, beautiful lake, boating, fishing, bathing. Get literature. Times Information Bureau. C. of C., Elsinore.

MT. WILSON

Elevation 6000 feet. Open year round. Reasonable rates. Daily stages. Public auto road. Largest observatory in world. Good scenery.

Information Peck-Judah, Main 1799 or Fair Oaks 24-F-2. W. E. Cory, Mgr.

Camp Baldy YEAR-AROUND Resort

P. O. CAMP BALDY CALIFORNIA
Folders at all information Bureaus

Los Angeles Hotels and Apartments

HERSHEY ARMS HOTEL

Los Angeles' finest residential hotel, 2000 Wilshire Blvd. Two blocks from Westlake Park. Daily or Weekly Rates. Refined Service. Dinner 6 to 7:30, $1.50. Open to Public. Phone Wilshire 811. J. W. SCHROEDER, Resident Manager.

SENATE CAUCUS IS FAVORABLE

(Continued from First Page)

sion amending the Teachers' Retirement Salary Act in order that members of the teaching staff of the State university branch in Los Angeles may recover their pension rights lost when the former State Normal School was converted into a university branch. A similar bill introduced last session was vetoed by Gov. Stephens because of objections he found in it. The new measure, Miss Miller says, corrects the faults of the old bill.

PENALTY OF FAILURE

"There is reason to believe," she said, "that if our bill fails this time we shall lose some of the very best members of the staff and that we shall have the greatest difficulty in filling their places."

Assemblyman Baker of Los Angeles has a number of business-like bills proposing a reduction in salary for certain State officers and employees.

Senator A. Burlingame Johnson of Pasadena is preparing a bill which will enable the museum authorities at Los Angeles to exchange specimens and fossil remains found in the Brea pits and elsewhere in Southern California for relics and objects to be obtained through such exchange from noted museums in other parts of the world. Mr. Johnson estimates that if this exchange plan is ratified by the Legislature, rare additions approximating $500,000 in value will be made to the Los Angeles collection.

The new head of the State Motor Vehicle Department today informed heads of the various department branches in the State that for the present all branches will remain in operation and that if it is found that the branches can be maintained without added expense they will continue to remain open. However, if it develops that the branch system calls for greater expense with little added conveniences, one or two or all will be closed.

OLD PLACE FOR BROMLEY

Assemblyman Elmer P. Bromley of Los Angeles, who was chairman of the Assembly Judiciary Committee two years ago, has been offered that place for the present session. He has not announced whether he will accept his old post.

Senator Breed of Oakland today astonished some of his Northern California associates who are trying to block introduction of a legislative reapportionment bill when he announced that the State constitution requires reapportionment and having taken his oath of office, he is prepared to vote for reapportionment along constitutional lines regardless of local pride or prejudice. Should a legal reapportionment measure be passed by the Legislature this year, based upon the census of 1920, Los Angeles county will receive two additional State Senators and six additional Assemblymen. Other additional legislative members will be apportioned to Southern California outside of Los Angeles.

The annual report of the president of the University of California was placed on the desks of legislators today and contained the following report from Ernest C. Moore, director of the university branch at Los Angeles:

UNIVERSITY REPORT

"Two things we think are already clear with regard to our future; this institution must continue to be an integral part of the University of California and it must remain in Los Angeles. It must continue to be a part of the university because the State must never make the mistake of dividing its higher education into rival and competing parts which would spend their days in destroying each other rather than assisting each other with wholesome and reasonable support. We believe in integration, consolidation, cooperation and not in division, weakness and fighting. We cannot look far enough into the future to see the time when this great principle should be reversed.

"The university has been so successful here that real-estate promoters with large acreage to dispose of have once or twice during the year taken it upon themselves to announce that they were providing a site for the university and to imply to their patrons that their offer must, of course, be accepted. We who spend our lives in the service of the university feel very keenly resentful of any effort to make that which belongs to all the people, serve the commercial interests of a few of them. It must not be and cannot be if the university is to remain the kind of university it has been since the people of California made it. As the Southern Branch is growing and must grow, the next Legislature (1923) must be asked to make provisions for a larger work here. We must ask it this time to approve the bill which it declined to enact two years ago, authorizing the purchase of fifteen acres of additional ground."

COAST ROTARIANS LAND IN HONOLULU

[BY CABLE AND ASSOCIATED PRESS.]

HONOLULU, Jan. 11. — The steamer H. F. Alexander arrived today with 140 Coast Rotarians aboard. A large delegation of local Rotarians met the visitors off port and escorted them to the harbor, while Army and Navy airplanes circled overhead in honor of the occasion. A program of four days' sightseeing and entertainment has been planned.

CONSTANTINE I OF GREECE DIES

Former Ruler is Victim of Cerebral Hemorrhage

Wife and Daughters With Him in Last Hours

Sudden Death Was Entirely Unexpected

[BY A. P. NIGHT WIRE.]

NEW YORK, Jan. 11.—Prince Christopher of Greece today announced that plans for the American trip which he and his American wife, Princess Anastasia, expected to make, would be modified as ar esult of the death of former King Constantine, Christopher's brother, in Palermo, Italy, today.

However, plans will await the arrival next week of the Prince's older brother, Prince Andrew, and his wife, Princess Alice.

Prince Christopher declared both he and his wife, formerly Mrs. William B. Leeds, widow of the tinplate king, were stunned by the news of his brother's death, first communicated to him by the Associated Press this morning. He said he had received scores of messages of condolence, but no official confirmation of Constantine's death from any member of the Greek royal family.

The royal couple, who are staying at a hotel here, denied themselves to all callers today.

DEATH IS SUDDEN

[BY CABLE AND ASSOCIATED PRESS.]

PALERMO (Sicily) Jan. 11.—Former King Constantine of Greece died suddenly here today of cerebral hemorrhage.

Constantine had been suffering from arterio sclerosis and nephritis, but there had been no expectation of a sudden and fatal ending. He was to have started for Naples tomorrow with his family to stay at the Plazzo di Casodimonte at the invitation of the Duke of Aosta, later going to Florence to make his permanent residence there.

At the bedside when death occurred were his wife, former Queen Sophie and their three daughters, the crown princess of Rumania and Princesses Irene and and Catherine.

Eight years or more have elapsed since Constantine I first ascended the throne of Greece; for three of these he was an exile in Switzerland, having been forced to abdicate by the Allies owing to his pro-German attiture during the war. Upon the death of his successor, his son Alexander, due to the bite of a pet monkey, in October, 1920, Constantine returned to Athens amid great enthusiasm of the Greek people, a plebiscite having determined in favor of his restoration to power.

The Treaty of Sevres, by the signing of which peace was declared between the Allies and Turkey, gave the Greeks control of Smyrna and the greater part of Thrace, which, for centuries had been Turkish territory. The Turkish Nationalists, led by Mustapha Kemal Pasha, in revolt against the Constantine government, opposed the provisions of the treaty awarding those regions to Greece and as a result in hte spring of 1921 the question of revising the document was discussed at an Allied conference in London attended by representatives of the peoples involved. Despite Greek protests the treaty was modified and this, together with reports of Turkish atrocities against Greek colonies in Asia Minor, led to war between the forces of Constantine and Mustapha Kemal.

TAKES FIELD

Constantine, after several Greek successes, took the field against the Turks in Anatolia in July, 1921, with the hope, it was thought, of quieting factional strife at home and further strengthening his popularity. The capture of Eski-Shehr, an important railway junction, from the Turks shortly after the King's arrival at the front was the signal for wild demonstrations in Athens, the crowds marching through the streets and acclaiming Constantine and the Greek nation. The Turks, outnumbered, were driven beak toward Angora, the Nationalist capital. During the fighting Constantine was stricken with intestinal trouble at Eski-Shehr and at one time remained unconscious for twenty minutes, doctors being summoned from Athens to save his life.

Constantine's devotion to the cause of Germany and the Central Powers was generally attributed to the influence of his wife, Sophia, a Hohenzollern Princess and sister of Emperor William of Germany. Criticism of him was aroused by his repudiation of the treaty between Greece and Serbia pledging the support of either power if the other were attacked by Bulgaria. Constantine asserted that Greece was not bound to carry out her part of the pledge because Serbia was attacked, not only by Bulgaria, but by Austria and Germany, and that if Greece had interposed, she would have suffered the fate of Belgium.

REASON FOR ABDICATION

The demand for his abdication was not based upon thsi failure to fulfill treaty provisions, but upon his repeated dismissals of Greek Parliaments and to charges that he or Greek ministers under his direction had aided the Central Powers by permitting the establishment of German submarine bases in Greek waters, surrendering Greek forts and me nto Bulgaria and by declining to remove the menace of his army from the rear of the Entente forces on the Macedonian front. When the Allies occupied part of Athens to enforce a demand for a surrender of ten batteries of Greek artillery to compensate for the surrender of Greek guns to the Central Powers, fighting ensued and there were about 200 casualties. The King surrendered the batteries.

Constantine's reign dated from March 18, 1913, when his father, George I, was assassinated. He was born on Aug. 3, 1868, was educated by German tutors and received military instruction at German army maneuvers.

After having been dismissed once as commander of the Greek army in 1909, because of popular clamor against him, Constantine, then Crown Prince, became a national hero in the Balkan war of 1912 by leading a Greek army to the capture of Saloniki from the Turks, as a result of which he was accorded the popular title of "The Liberator."

PARISH RUINED BY KLAN RULE

Friendships Turned Into Bitter Hatreds

Domination of Masked Mob Covered All

Exalted Cyclops Assumed Dictatorship

(Continued from First Page)

and talk and act as he decided, or else they had to go.

HIS REGAL CLEMENCY

On one occasion—and this was the testimony of Hugh Clark, of Mer Rouge, admitted Klansman—the old monarch on a petition from a dozen members of the Klan, extended his regal hand in clemency. He allowed Addie Mae Hamilton, 17-year-old girl of Mer Rouge, who had been packed away by the Klan penniless and in only a coat and calico dress, to Little Rock, Ark., to come back to visit her mother, who was ill.

He made this a "special dispensation," it appeared.

Mayor "Bob" Dade of Mer Rouge testified that the inexorable power of the Exalted Cyclops and his "invisible government" reduced to a state of "terrorism and chaos" a community where folks were like "sisters and brothers" to a hotbed of bitterness and deadly enmities.

With the coming of the Ku Klux Klan and the ascendency of "Old Skip," he stated, the men of Morehouse parish buckled on their guns, quickened their draw, and kept their trigger fingers limbered for action.

PEACE VANISHES

Peace and quiet went out from the drowsy community; fraternal brothers of recognized lodges looked with wicked suspicion upon one another. Friends from boyhood and even brothers took sides. Families were split, and kindly neighbors, instilled with the traditional hospitality of the South, became sworn enemies.

No man knew who might be his friend or his enemy tomorrow; no man knew when his turn might come to be subjected to the insufferable indignity and degradation of a whipping in the midst of a hooded, shrouded circle in the dead of night, among the trees.

The Ku Klux mobbers had done it to the descendants of the most honorable families in this section; men whose grandfathers came to conquer the supreme wilderness of a territory which is still a fastness of forest and swamp, 117 years ago. Men who would do such things would hesitate at nothing and Morehouse parish knew it. It culminated in barbaric torture and murder. All this was the testimony of today in this open hearing.

The first witness to take the stand today was Higginbotham. He admitted almost at once that he is a charter member of the Klan of Morehouse parish. He gave his testimony defiantly and inimically forgot much, remembered little and admitted that he attend a meeting of the Klan in the very courtroom in the Courthouse in which he sat on the witness stand.

WITNESS STUBBORN

Higginbotham is a thin-lipped and silent man. He spoke slowly in a low voice, was admonished constantly that even the court reporters at his side could not hear him and persistently refused to raise his voice. He wore a red and white striped sweater, khaki trousers, puttees. He said he is 27 years of age, was born and reared in Mer Rouge and came to Bastrop about twelve years ago.

He said he was made a charter member of the Ku Klux Klan of Morehouse parish about two years ago. He declared about forty men attended the initial meeting of the Klan here; reiterated that he could name not one man who was at that meeting. He could tell nothing about where that meeting was held and he does not know, he testified, who the officers of the Klan in Morehouse parish are.

"You mean to state positively to me that you cannot tell me who the officers are—and you a charter member?" demanded George Seth Guion, assistant Attorney-General.

"Capt. Skipwith is Cyclops, that's all I know," he replied sullenly.

Higginbotham's testimony had much to do with the first kidnaping of Thomas Richards from the street in Bastrop on the afternoon of August 17, a week before he was kidnaped again with Watt Daniel and murdered. After questioning his exhaustively on this, Prosecutor Guion suddenly switched his line of inquiry to August 24, the night of the murders.

It is now stated that the murders were committed in a place called "Coules Swamp," a few miles from Lake La Fourche, where the bodies were found December 21, last.

This route to the lake is well known in this section and it was concerning it that Higginbotham was questioned in detail.

He admitted that as the owner of a garage and taxi service, he knew it well.

He was questioned closely concerning his movements on several nights just past; and particularly of his movements on the night of the murders. He testified that he was in a restaurant he then owned on that night.

THOUGHT IT GOOD THING

Atty.-Gen. Coco took the witness in hand. Under his questioning Higginbotham admitted he joined the Klan because he "thought it a good thing," because it "made war on bootleggers and cleaned up the parish generally—Mer Rouge, for instance."

"When anything happened here the order tried to find out who did it; straightened things out."

"And when you found out who the men were who weren't wanted here, you made them leave the parish—you got rid of those fellows all right, eh?" asked the Attorney-General and he responded emphatically: "Yes, suh."

Mayor Dade now testified to innumerable "peace conferences" in the parish between Klansmen and anti-Klansmen. He said there were so many he couldn't remember what occurred at one from what transpired at another. Always the will of "Old Skip" had to be reckoned with, he testified, and although some men were given the old Cyclops's permission to stay after they had been ordered to "move" none of these conferences came to anything.

He stated that he himself received two threatening notes from the Klan after he resigned. One of these ordered him to "clear up and clean up the town" (Mer Rouge;) and a second one told him that if he didn't "we will swoop down on you 1000 strong." The first, he said, was signed "100 per cent." The second "Vigilante Committee."

It was Mayor Dade who told in detail of the iron rule of Capt. Skipwith and the drifting of the parish under it into a state of warfare. He told how A. C. Whipple and Walter Campbell, the latter marshal of Mer Rouge, were ordered to leave; how they were finally "vouched for and forced to report to Capt. Skipwith."

Hugh Clark of Mer Rouge, who joined the Klan some time after it was organized in the parish, stated that the "woods were full of Klansmen when he was taken out and initiated amid the pin oaks." He stated that at another meeting he attended "there were so many there I couldn't get near the presiding officer," and gave that as his excuse for being unable to identify the latter.

His testimony of conditions brought on the parish by the Klan was highly corroborative of Mayor Dade's testimony.

NUGGET FOUND INSIDE FOWL

Chickens Appear to be Eating Gold in California

[BY A. P. NIGHT WIRE.]

MOKELUMNE HILL, Jan. 11.—Bill Wilson, chief of the Digger tribe of Indians, wanting a chicken dinner, selected one of the fattest members of his Plymouth Rock flock to kill, and in the gizzard of the dead bird he found a gold nugget worth $3.80.

The finding of nuggets in chicken gizzards is common in this section, as many hen yards are located near old placer gravel "diggin's." It is probable that the winter rains expose the gold and its brightness attracts the eyes of the chickens.

WATER DEVELOPMENT HAS GREAT GROWTH

STATE OFFICIAL'S ANNUAL REPORT INDICATES LONG STRIDES

[BY A. P. NIGHT WIRE.]

SACRAMENTO, Jan. 11.—Great strides in the development of the water resources of California during the next few years are predicted by the division of water rights of the State Department of Public Works in the annual report of its activities, which was made public here today by H. A. Kluegel, chief of the division.

The report deals with water applications issued and filed during 1922 in connection with irrigation, power, mining and municipal projects, and shows that while the present constructed storage is only slightly more than 3,100,000 acre feet, last year alone applications were received for nearly 30,000,000 acre feet.

The report says constructed hydroelectric horsepower now totals 1,340,000, while in 1922 applications were received for more than 2,600,000 horse power.

APPROVE CROWDER AS AMBASSADOR TO CUBA

GENERAL LANDED DURING HOT WRANGLE IN HOUSE OVER PROPOSAL

[BY A. P. NIGHT WIRE.]

WASHINGTON, Jan. 11.—A Senate authorization making possible the appointment of Maj.-Gen. Crowder as Ambassador to Cuba was approved today by the House.

A sharp fight developed over the proposal, but this turned about the question of one House committee seeking to perform the functions of another. During the wrangle Representative Mondell, Wyoming Republican leader, declared it was unfortunate that the personal aspect had been emphasized.

Gen. Crowder, he said, had performed a service of special importance and was capable of doing more for this government than any other man who could be sent to Cuba in an official capacity.

Steamships

CLARK'S 20th CRUISE, June 27 TO THE MEDITERRANEAN

And Europe, by Specially Chartered White Star S.S.

"BALTIC" 23,884 tons

91 day cruise, $800 upward, including Hotels, Drives, Guides, etc. Personally accompanied and managed by F. C. Clark. Rome, Athens, Spain visits specially featured. 11 days, Paris and London, $160. UNIVERSITY-EXTENSION and other good tours to Europe under escort; reasonable rates. Feb. 2, 1924, Mediterranean: "Baltic," 66 days cruise.

Frank C. Clark, Times Bldg., N. Y.

Ferguson S.S. Agency, 321 S. Spring St. Allied Tourist Office, 6262 Hollywood Blvd.

TRAVEL BY WATER

S.S. RUTH ALEXANDER

Sails 10 a.m. Sunday for Seattle, Victoria
$25 Round Trip, San Francisco.
$90 Round Trip, Seattle.

S.S. ADMIRAL DEWEY

Sails 10 a.m. Wed. for San Francisco & Portland

S.S. H. F. ALEXANDER

Sailing from San Francisco January 25, Feb. 3, 17 for Honolulu—Hilo $240 Round Trip

TICKETS Los Angeles—321 South Spring. Long Beach, 112 W. Ocean. Hollywood, 6262 Hollywood Blvd. San Pedro, 121 W. 6th St.

The ADMIRAL LINE PACIFIC STEAMSHIP CO.

The COYOTE MOTOR COACH to San Francisco
$20.50
Round Trip
Only 19½ hours in this luxurious coach over the shortest route. Ride in comfort over the mountains and desert. Stops at famous Kaweah Colony. Motor Transit Co.
8th and Los Angeles Sts. Fine 3888.

Going to Hawaii?
Write or telephone for full information about the new U. S. Government service direct from Los Angeles to Hawaii.
S. S. City of Los Angeles ranks among the finest vessels afloat.
Write or telephone today for full details.
Los Angeles S. S. Co.
117 S. Spring St., Los Angeles
Telephone 67-43
Managing Operators for
U. S. SHIPPING BOARD

YALE-HARVARD
4 Sailings Weekly to San Francisco
Leaving Los Angeles
Two Sailings Weekly to San Diego
Leaving Los Angeles
LOS ANGELES-HONOLULU
Particularly uniform, with fine Tourist Steamers, over the Direct Route of Sunshine.
NEXT SAILING
S.S. PENNSYLVANIA
Saturday, Jan. 13, at Noon
From Los Angeles
For full information address
L. A. Steamship Co.
517 S. Spring St.
Tel. 823-821.

ORIENT
from San Francisco
on U.S. President Ships
The Southern Pacific
Steamship Lines
Pacific Mail S.S. Co.
U.S. SHIPPING BOARD
A-S-20-9

Honolulu
VICTORIA, VANCOUVER
Fast U. S. Mail S.S. Steamers
Leave Los Angeles Harbor (Wilmington Dock) 1 P.M.
Jan. 12, Feb. 2, Feb. 23, Mar. 16
Leave San Francisco 10 A.M.
Jan. 17, Feb. 7, Feb. 28, Mar. 21
SYDNEY, AUCKLAND, via Honolulu
Apply Local Agents or
A. M. CULTER, 311 S. Spring St.

L BY WATER
EXANDER
Seattle, Victoria,
San Francisco,
Seattle.
L. DEWEY
Francisco & Portland
XANDER
January 20, Feb.
$240 Round Trip
Pacific Mail S.S. Co.
Honolulu
A. M. CULTER
MIRAL LINE
STEAMSHIP COMPANY
ALEXANDER, PRESIDENT

Men, Women and Things in the World's News

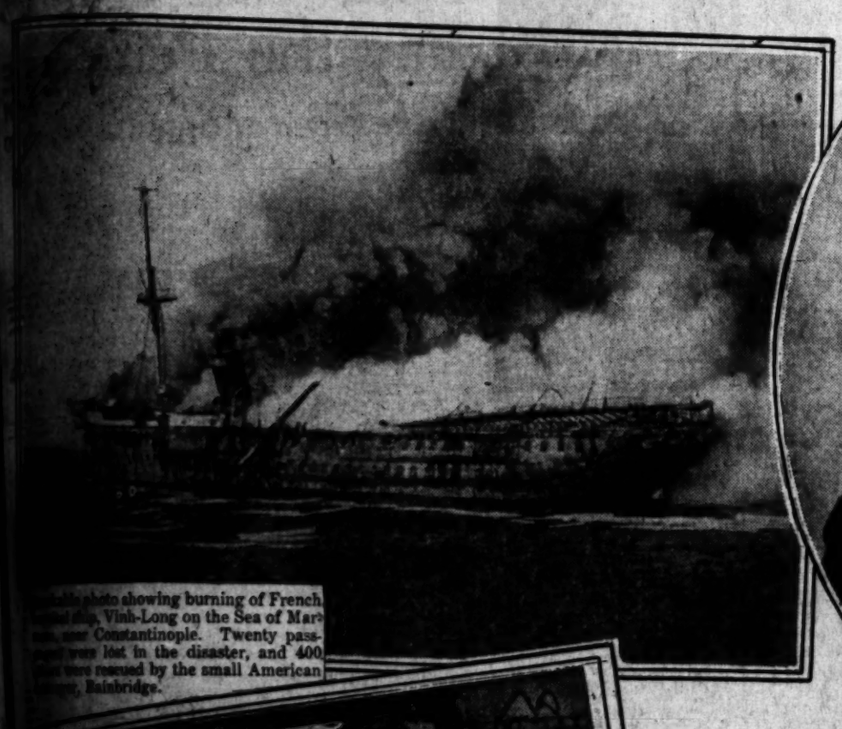

Photo showing burning of French hospital ship, Vinh-Long on the Sea of Marmora near Constantinople. Twenty passengers were lost in the disaster, and 400 others were rescued by the small American warship, Bainbridge.

Commander W. Atlee Edwards, U.S.N., of the Bainbridge.

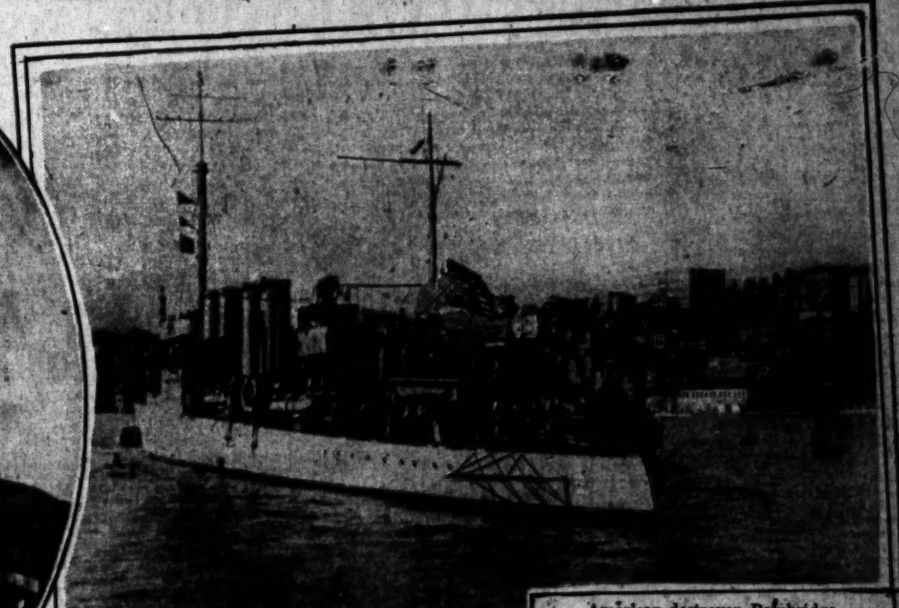

American destroyer, Bainbridge, which rescued 400 from burning French hospital ship.

Yankee Crew Rescues 400 from Burning French Hospital Ship

Ralph Greenleaf (right,) world's pocket billiard champion, and Thomas Hueston, his adversary in St. Louis matches.

Chief Engineer Guenee and Purser Ballard of the burned French hospital ship, who did heroic work on board.

Make family tennis record. John F. Whitbeck (left,) who won junior indoor tennis championship at the Seventh Regiment Armory, New York, and his brother, Brainerd H., who captured the boys' title.

Photos by Times photographers, Pacific & Atlantic.

Hagen finds a mean lie on the first fairway. He backed up to a tree without room to swing his club and made his shot. His shot found a bunker, but he got away with it with true class.

(San Francisco Chronicle photos.)

After the battle was over. Left to right: Walter Hagen, who won British championship last year; Sam Whiting, the Olympic Club professional; Gene Sarazen, American open champion, and Jock Hutchison. In the background is Joe Kirkwood, Australian champion and the greatest trick shot of them all.

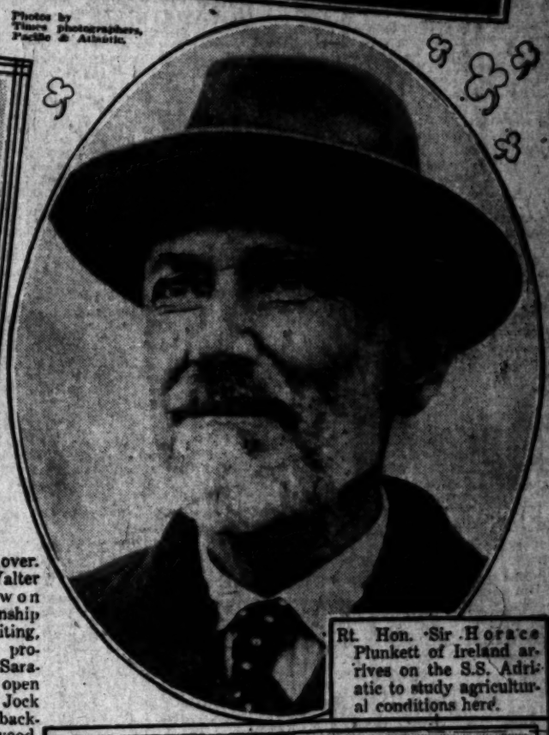

Rt. Hon. Sir Horace Plunkett of Ireland arrives on the S.S. Adriatic to study agricultural conditions here.

...the play at the third hole in match of Hagen and Kirkwood vs. Sarazen and Hutchison on the famous Lakeside course of the Olympic Club. Hagen and Kirkwood won.

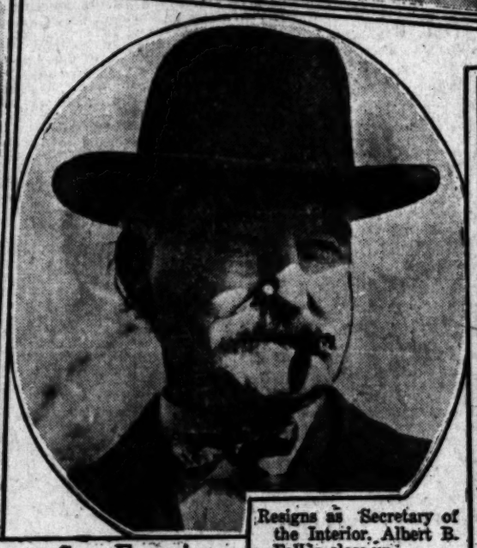

Resigns as Secretary of the Interior, Albert B. Fall, a close-up.

Home will never be the same to him. Here is residence of Dr. B. M. McKoin at Mer Rouge, La., with auto in which he says he was riding when fired on from ambush.

Champion Golfers Meet in Match Play at San Francisco

PRAISE WOMEN ON INDUSTRY

Harding Urges Delegates to be More Active

Principal Address Given by Secretary Davis

Bureau Opens Three-Day Conference at Capital

[BY A. P. NIGHT WIRE.]

WASHINGTON, Jan. 11.—With the reading of a greeting from President Harding and an address by Secretary Davis, the three-day industrial conference of women, under the auspices of the Women's Bureau, got under way today. More than 300 delegates from fifty or more industrial, social and civic organizations were in attendance.

The President, in his letter, encouraged women to participate in public and social activities more generally, while the Secretary of Labor stressed the importance of preventing the exploitation of women in industry.

Discussing from the employers' viewpoint "what women workers mean to industry," Charles Cheney of South Manchester, Ct., representing the National Association of Manufacturers, declared that "women mean to industry a supply of labor."

"Industry will give employment to women—or men—either because they are better adapted to the employment," he continued, "or because scarcity of labor forces it, or because the work can be obtained at the lowest cost. It must be remembered that the lowest cost does not necessarily mean the lowest wages.

"There seems to be a tendency to magnify the differences and forget the essential unity of men and women as to their aims and interests as well as responsibilities and obligations.

"I believe that in so far as it is possible, the mother should be kept at home, but it will not do to deprive the woman by law or by regulation of the free right to support herself and her family in such a manner as she can."

Miss Mary Van Kleeck of the Russell Sage Foundation, declared that industry means to women an opportunity to earn, an endurance test and a challenge to share in the construction of a better social order, while Mrs. Raymond Robins of Chicago, president of the International Federation of Working Women, asserted she favored industrial welfare legislation for both men and women, because "humanity was intended not only to produce the material things conducive of comfort and pleasure, but also to have leisure and strength to enjoy these material things."

Modesty Wave, for Men Alone, at Rio Beaches

[BY CABLE—EXCLUSIVE DISPATCH.]

RIO DE JANEIRO, Jan. 11.—A great wave of modesty has hit the bathing beaches of Rio De Janeiro.

Strict police censorship has been placed over men's apparel, although ladies may wear as much or as little as they please.

Men are required to wear trunks coming to within an inch of the knees or else forego the pleasure of bathing. Many startling costumes are seen surrounding the members of the stronger sex, some of the prize winners being riding breeches and puttees, or old trousers.

Enterprising youths wear the customary bathing suits, carrying trousers in their hands, which they put on when a policeman comes in sight.

PEGGY MARSH SAILS

[BY WIRELESS AND CABLE EXCLUSIVE]

LONDON, Jan. 11. — Peggy Marsh sailed on the Olympic yesterday to collect the estate of her husband, Alfred L. (Bud) Johnson, who died in New York Tuesday from pneumonia. She left her son in London, to which she says she will return.

AUCTIONS TODAY

Los Angeles Auctioneers' Association Official Bulletin.

Auction — Furniture

C. W. Kohn the Reliable Auctioneer sells today (Friday) 10 A.M., 5063 S. Hoover, corner 51st, Los Angeles, the entire stock of

The Pembroke Furniture Co.

Without limit or reserve for cash

Don't let child stay bilious, constipated

MOTHER, YOUR CHILD'S BOWELS NEED "CALIFORNIA FIG SYRUP"

Even Cross, Feverish, Sick Children Love its Taste and it Never Fails to Empty Little Bowels

If your child is listless, full of cold, has colic, or if the stomach is sour, bad breath, tongue coated, a teaspoonful of "California Fig Syrup" will quickly start liver and bowel action. In a few hours you can see for yourself how thoroughly it works the entire digestive poison, sour bile and waste right out and you have a well, playful child again.

Millions of mothers keep "California Fig Syrup" handy. They know a teaspoonful today may save a sick child tomorrow. It never cramps or overacts. Ask your druggist for genuine "California Fig Syrup" which has directions for babies and children of all ages printed on bottle. Mother You must say "California" or you may get an imitation fig syrup.—[Advertisement.

NOTICIAS MUNDIALES DE ULTIMA HORA

En obsequio a nuestros numerosos amigos de habla española, y para beneficio de los lectores americanos del Times que estudien esa lengua, publicamos diariamente esta columna en castellano, con un extracto de las más importantes noticias de última hora.

Un conocimiento práctico del español es de grandísima utilidad en este país, especialmente en el suroeste; como lo demuestra el hecho de que en Los Angeles solamente hay más de 15,000 personas que estudian ese idioma con profesores oficiales o particulares. Para esos estudiantes será un buen ejercicio leer todos los días esta sección, donde encontrarán las palabras y frases mas usuales del lenguaje español.

NOTAS TELEGRAFICAS

Noticias de Washington

WASHINGTON, enero 11.—Los Progresivos se están concentrando en nuevos estados y haciendo campaña por que se extienda el sistema de primarias directas, por medio del cual tienen pensado dominar al Partido Republicano en 1924, e impedir la reelección del Presidente Harding.

Roland W. Boyden va a continuar en su puesto actual de representante extraoficial de los Estados Unidos en las reparaciones.

Mañana zarpará de Nueva York rumbo a Amberes el transporte militar St. Mihiel, en el que se embarcarán las tropas americanas para regresar a este país.

Dice el Ministro del Trabajo, Davis, que hay varios estados en este país donde se tolera el trabajo infantil, en condiciones de protección tan precarias como las que reinan en la India, en el Japón y en la China.

La ley de reglamentación de las empacadoras ha sido tildada en el Senado de "fracaso miserable."

No Apoyan a la Policía Local en la Aplicación de la Ley Wright

SAN FRANCISCO, enero 11.—La resolución de ayer del Comisionado Federal Hunt, por la que exoneró de la fianza a dos individuos arrestados por la policía de aquí, por violación de la Ley Wright, revela que el gobierno general no tiene la intención de perseguir a los delincuentes cuando éstos sean detenidos por los gendarmes del Estado o la ciudad.

La Orden de los Moose Perseguirá el Tráfico de Drogas

CHICAGO, enero 11.—La logia de esta ciudad de la Orden de los Moose, que cuenta como con un millón de miembros, se ha comprometido, con la aprobación del Ministro del Trabajo Davis, a coadyuvar en una campaña por toda la nación contra el contrabando y el tráfico ilícito de drogas, según noticia recibida hoy.

Incautaciones en Stockton

STOCKTON (California) enero 11—Una alquitara de 350 galones, 350 galones de whiskey de centeno, y 2000 galones de malta fueron confiscados y destruídos por los gendarmes del condado, al aprehender a J. O. Morrison en Lockeford, por violación de las disposiciones del condado contra el licor.

Aumentan las Contribuciones del Condado

SACRAMENTO, enero 11.—Las contribuciones totales de los condados del Estado de California subirán en el año fiscal 1922-23 a $132,945,646.72, según informe publicado por el Contralor del Estado, Ray L. Riley. Aumentaron en doce millones y pico sobre las del año anterior.

NOTAS LOCALES

Estrellas del Cine en Lios

Nuevas pruebas descubiertas en la ciudad de Nueva York, así como la entrega al Jefe de Policía Oaks de cartas del Dr. Carleton Simon, en las que se menciona a J. Herbert Frank, actor cinematográfico de ésta, vinieron a confirmar la complicación de personas prominentes, incluyendo peliculeros, como Wallace Reid y Juanita Hansen, en las sombrías prácticas de los que trafican en narcóticos. El Dr. Simon es Teniente Comisario Especial de Policía en Nueva York, y en su carta menciona hechos referentes a William Williams, de Nueva York, supuesto negociante en jefe de los traficantes en narcóticos del este. Los nombres de J. Herbert Frank, Wallace Reid y Juanita Hansen fueron descubiertos en una lista de vendedores ambulantes de drogas recogida hace poco por la policía. Frank fué arrestado el miércoles en Los Angeles, acusado de vías de hecho. Juanita Hansen lo fué en Nueva York la noche de ese mismo día, por posesión ilícita de narcóticos. Reid se halla confinado en un sanatorio de Hollywood, convaleciendo del agotamiento subsiguiente a su lucha para abandonar el uso de estimulantes.

Aprehensión de Sospechosos de Comerciar en Drogas

Los esfuerzos de un presunto vendedor ambulante de narcóticos para envolver de nuevo en las redes de la maula de las drogas a una joven que se había escapado de ellas y contraído un matrimonio feliz, dieron ayer por resultado, según dice el Inspector Earl, del Consejo de Farmacia del Estado, el arresto del vendedor acusado, y de otros tres, y la confiscación como de $500 en morfina y cocaína. El Inspector Earl no quiso revelar el nombre de la joven señora, pero dijo que el vendedor de quien se trata es Guy Upson, habitante en la Calle Tercera Este, 226. El Inspector citado y los Sargentos Detectives Littlejohn, Mailheau, Hamilton y Wells, lo detuvieron, en compañía de Robert Dillon, de igual domicilio, y de Harvey Latham y George Lissett, de la Calle Tercera Este, 127½, todos los cuales fueron acusados de violación de la Ley de Narcóticos del Estado.

El Juez Myers Ha Sido Promovido

Ayer anunció el Gobernador Richardson que va a nombrar Magistrado de la Suprema Corte de California, al Juez Myers, de la Corte Superior del Condado de Los Angeles, en substitución del Juez Wilbur, cuando éste ascienda a Magistrado Presidente, lo que ocurrirá, según se afirma, el sábado de esta semana. El Juez Myers nació en Lake Mills, Wisconsin, el 5 de septiembre de 1872, habiéndose recibido en 1889 en la Escuela Preparatoria de Lake Mills. En 1893 recibió el grado de B. L. en la Universidad de Wisconsin, la que más tarde le otorgó su diploma de Bachiller en Leyes. Luego, practicó su profesión varios años en Madison y Chicago, habiendo venido a Los Angeles en 1898.

DEPORTES

Golf

El Club Campestre de Red Hill, Ontario, va a celebrar por primera vez en su historia un torneo de señoras. Este toreon será "bogie", es decir, que todos las jugadoras que en él entren, cualquiera que sea su torpeza o su habilidad, llevan igual probabilidad de ganar; pues al terminar cada quien la pista, recibe un número. Luego se hace una lotería, y la tenedora del número agraciado por ésta, se gana las alas acuáticas forradas de piel.

S. C. Lines, campeón de Sudcalifornia en 1908, y único jugador zurdo que haya detentado ese título, se halla al presente en Los Angeles. Según dicen los mejores jugadores del sur, este individuo es el mejor de los jugadores zurdos.

Basketball

Hoy iniciarán el juego cincuenta y cuatro equipos, por orden del Presidente de la Asociación de Basketball de las Escuelas Dominicales. Se han inscrito teams de todo Sudcalifornia, y se espera reñida carrera en pos de los honores.

Con las mejores perspectivas, los equipos de basketball de la Liga de la Ciudad se pondrán hoy en movimiento, e iniarán una temporada batidora de records entre las escuelas de la ciudad. Año con año, y, desde todos puntos de vista, crece en popularidad el basketball. En el último, creíase que los equipos habían alcanzado su punto culminante; pero, dadas las brigadas que en este han formado los instructores, parece que la presente temporada será aún mepor que la del año próximo pasado.

Parece ser que los mejores equipos de la liga son los de Manual Arts y Franklin, aunque hay otros que se aproximan tanto a ellos, que pueden darles quehacer. Que sean los mejores o nó, lo que puede asegurarse es que se preparan multitud de buenos y movidos juegos en la temporada.

Balompié

Herbert S. Mooney fué elegido capitán del equipo de Pomona, según se anunció anoche. Se hizo esta elección, a causa de la forma excelente en que trabajó este jugador durante su viaje a Hawai.

"TOO MUCH DRINK," SHE SUES HUBBY

Apartment Owner, Seeking Divorce, Can See Blackness Only in Future

Two years of married life punctuated too frequently by comsumption of strong drink on the part of her husband, doesn't hold much brightness for the future, asserts Mrs. Bertha I. George, 7250 Franklin avenue, who filed suit for divorce yesterday against Raymond F. George.

Her complaint charges her husband with "habitual intemperance" during the past year. She is represented by Attorney Milton Cohen. Mrs. George is the asserted owner of the fashionable Engstrum Apartments, 623 West Fifth street, and asks the court to give her title to this property.

The Georges were married in Los Angeles on Dec. 5, 1920. There are no children. When asked about her divorce charges yesterday Mrs. George denied any sensational parallars and reiterated that "habitual intemperance" covered the complaint. Both Mr. and Mrs. George were said to be living at the Franklin street address in Hollywood yesterday.

Mrs. George formerly lived in Butte, Mont., and is said to be very wealthy. It is reported the husband is somewhat his wife's junior.

Mrs. George has a son about 15 years old by her former marriage to a man named Stock, and acquaintances say the son was a bone of contention between the couple. Another trouble, it was said, was her husband's management of her property.

Mrs. George recently built a new home in Hollywood.

SHRINERS TO ORIENT

[BY A. P. NIGHT WIRE.]

SAN FRANCISCO, Jan. 11.—Eighty members of Islam Temple, Order of the Mystic Shrine, and their families, departed today on the Pacific Mail steamer President Wilson for a three months' tour of the Far East.

THE MISTAKES OF THE KAISER

AN ANSWER TO THE KAISER'S MEMOIRS

BY RENE VIVIANI

Premier of France When the War Broke Out

[Copyright, 1922, by the McClure Newspaper Syndicate.]

XXVI—THE KAISER'S LAST CHANCE OF GREATNESS

Herr von Schoen takes him (Von Jagow) to task for having asked guarantees of France and asserts that it was Germany who ought to have given them to France in compensation for the shame demanded of her. But Herr von Schoen did not know Herr von Jagow. The latter, assuming that I would act as he would have acted, reasoned that he himself, in a like situation, would appear to accept the dishonoring proposal and, once the German army was busy against Russia, would seek to strike that army in the rear.

In order to prevent this, he demanded Toul and Verdun, which would have made it possible to thwart such military action on the part of France. The man who lied to the French Ambassador and the Russian Ambassador by stating that, in case of Russian mobilization against Austria, Germany would not mobilize, who vouched to the world for that historical piece of imposture, the yarn about the French airplanes flying over Nuremberg, was assuredly the only man capable of such a line of reasoning. Even then, though, France and the French government did not deserve to be so judged. To be misjudged by Bismarck of the powerful brain, clear vision, and crushing hand, is intolerable; but to be misjudged by Herr von Jagow!—no, really, we should not have been compelled to descend as low as that

GERMANY DECADENT

This fact deserves special attention because it casts a light on German psychology, to which must be attributed in great part the malady from which Germany suffers. What has dragged Germany to the abyss is mistaken moral estimate of others, due to contempt; it is underestimation of valor, failure to recognize contingencies, total inability to allow for the revolt of the human conscience. For Germany, that great methodical factory, manufactures nothing but material things, and man himself today, in the land of Kant and Goethe, has been degraded to the level of a material thing. I shall not harp on this theme—but, anyhow, did Herr von Jagow actually think that, even if there had been a government which had sunk so low as to accept such a bargain, the French Legislature would have ratified this shameful step which, at one fell blow, sullied the most splendid national history? Truly, it is painful to be a contemporary of a man who, when he deigns to think of you at all, looks at himself in a mirror and thinks you are he.

LAST LIGHT OF HOPE

Let us return to the ultimatum sent to Russia on the 31st, the time limit on which was to expire August 1. It is necessary to bear this fatal date in mind. As we already know, as we shall see again, that day, even in the state that Europe was in, even when all around us was quaking, might have ended while there was still a happy human race in existence. Alas! It was but the appearance in the heavens of a sort of brightness which preceded the lightning. Austria agreed to enter into a discussion with Serbia, and that another power should ask her, in the name of Serbia, what her terms were. It was the Austrian Ambassador at Paris who gave me this information—and there was a similar conciliatory move on the part of the Austrian Ambassador at St. Petersburg. Immediately M. Sazenoff accepted the proposal of preliminary conferences at London.

Light burst forth everywhere. And then—all again was plunged into darkness.

ULTIMATUM SENT

Herr von Bethmann-Hollweg withdrew the conciliatory dispatches which he had sent during the morning to Vienna, drawing attention to Russian and French preparations! To counteract these, and in order that Russian general mobilization be discontinued, he sent the ultimatum. Why? What was to be understood from this? M. Cambon was to enlighten us. I copy from the Yellow Book the following dispatch, No. 121:

"M. Jules Cambon, French Ambassador at Berlin, to M. Rene Viviani, President of the Council, Minister of Foreign Affairs.

"Berlin, Aug. 1, 1914.

"My Russian colleague received yesterday evening two telegrams from M. Sazonoff advising him that the Austrian Ambassador at St. Petersburg had explained that his government was ready to discuss the note to Serbia with the Russian government even as to its basis; M. Sazonoff answered that in his opinion these conversations should take place in London.

"The ultimatum can only do away with the last chances of peace which these conversations still seemed to leave. The question may be asked whether in such circumstances the acceptance by Austria was serious, and had not the object of throwing the responsibility of the conflict onto Russia.

"My British colleague during the night made a pressing appeal to Herr von Jagow's feelings of humanity. The latter answered that the matter had gone too far and that they must wait for the Russian answer to the German ultimatum. But he told Sir Edward Goesschen that the ultimatum required that the Russians should countermand their mobilization, not only as against Germany, but also as against Austria; my British colleague was much astonished at this and said that it did not seem possible for Russia to accept this last point.

REASON IS MYSTERY

"Germany's ultimatum, coming at the very moment when an agreement seemed about to be established between Vienna and St. Petersburg, is characteristic of her warlike policy.

"In truth the conflict was between Russia and Austria only, and Germany could only intervene as an ally of Austria; in these circumstances, as the two powers which were interested as principals were prepared for conversation, it is impossible to understand why Germany should send an ultimatum to Russia instead of continuing like all the other powers to work for a peaceful solution, unless she desired war on her own account.

"J. CAMBON."

I have quoted this dispatch in full in order really to bring to light Germany's responsibility.

Let there be no more talk of mobilizations, with the juggling of dispatches, falsified as regards their dates and substance! We have shown what ought to be thought about these and that the entire burden of responsibility devolved upon Austria and Germany. But even were this not so, let us recapitulate: Austria is under arms, also Germany, but not Russia, who must devote sixteen days to concentrating her forces! Leaving aside disputes as to time and maps, in spite of their terrible mute testimony against Germany and Austria, let us explain once for all to history, just what it was that Germany feared.

Von Schoen Liked the French

Was it France? It will suffice to read what Herr Von Schoen telegraphed to Berlin to see what he thought about her. The German Ambassador, who lived in our midst, who saw me every day, or nearly every day, who naturally derived information from his officers who worked with him, who had been living among us during five years and knew about men and matters in our country, did the French justice in dispatches of his which were despicably omitted from the first White Book. What could the value be, besides the testimony of a man who was present and who was enough attached to his own country not to deceive it of the ridiculous judgment of a Von Jagow and the ravings of a hireling press? France? She had not mobilized; ever since July 30 at noon she had, in obedience to my order, kept her soldiers at a distance of ten kilometers from the frontier. The mind would be driven to madness seeking to understand, were it not that it had already understood.

Ah, that fifth day of July, 1914, that day on which extermination was decided upon by the German Emperor when he got up from the table, he who, already, was preparing for his hypocritical cruise. Now, I ask, is the significance of that day clear? And the dispatch hidden by the criminals, since it was the weapon for the crime, the dispatch wherein the Emperor advised Herr von Bethmann to act in such a way as to let the responsibility fall upon Russia? — that dispatch remains in existence.

WAR DESIRED

The German General Staff had wished war for many years; it wished war ardently on the evening of July 29; it wished it frenziedly on the 31st, and would let nothing stand in the way of its desire. I do not know whether the Emperor, who, in his Memoirs, points to the domination under which he stood in an effort to exonerate himself, and who alleges that he did not know about matters without, however, succeeding in washing away the blood that stains him—I do not know, I say, whether the Emperor actually realized the part played by him, now that he is living amid the quiet woods of Holland, in that peaceful land which cannot show him any graves.

In France we worked for peace, we continued on our way, we were to continue indeed until the first blow had been struck at us. And even afterward! On August 2 our soil was invaded. I shall show very shortly the patience of the French government and the calm of the French nation when confronted with the raids of German cavalrymen, who, on August 2, at a distance of ten kilometers from the frontier—on the French side of it, be it well understood — murdered Corporal Peugeot.

GERMANY REPEATS HER QUESTION

On August 1, Herr von Schoen came to see me—not at 1 o'clock in the afternoon, as had been agreed upon the day before, but at 11 o'clock in the morning. I left the Council in order to receive him. He asked me the same question.

"France," I said to him, "will act in accordance with her interests."

Herr von Schoen found the reply a bit vague. How right he was!—and I, too!

He reflected a moment, then said:

"I admit that my question is a bit naive, and, moreover, you have a treaty of alliance?"

"Exactly."

Then the conversation went on. I told him that I felt the approach of a more propitious moment, despite the ultimatum, owing to the fact that England still insisted upon the holding of four-cornered negotiations.

I can see him still, looking over my head as if seeking in the air for something on which to fix his gaze—then he said:

"It looks as if there were a ray of hope."

He said no more to me about his passports, and I asked him suddenly:

"What is the object of your ultimatum? Russia and Austria are coming to agreement. For eight days we have been seeking that. Your ultimatum may destroy everything."

Herr von Schoen apologized for his ignorance regarding happenings and spoke of lack of instructions from Berlin. He told me that he loved France, gave assurance that he wished to unite his efforts to mine toward peace. I thanked him; nor did I have, nor have I now, any doubt as to the sincerity of his words. Nevertheless, I pointed out to him firmly the heavy responsibility devolving upon his government, which—as I still hoped—might even yet save everything.

It could even yet save everything! The Emperor could save everything. One word, one little word, and the world would breathe again! What word? Emperor William always posed as the arbiter of the world's destinies. Well, now his supreme day had come, if only he had understood the opportunity afforded him by fate.

Already I have shown what the situation was on that 1st day of August. Europe was in a state of military agitation to which a limit might be set. At that moment Austria and Russia were at last to be able to talk together. What obstacle lay in their path?

WHAT WAS THE OBSTACLE?

Austria's self-esteem. Of that Austria was the best judge—and had not William acknowledged, as far back as July 28th, that all cause of war had been eliminated by the answer from Serbia?

The mobilizations? Why bother about the origin or date of these, now that Austria and Russia (which, by the way, had remained mobilized two full years during the Balkan War) had accepted the proposal of asking each other questions and answering them, despite their being under arms?

The Russian armies? But it would take sixteen days to put them in readiness and deploy them along the frontiers? In addition, had not the Emperor said, on July 5, "Russia is not ready"—adding that the heavy artillery of France was inferior. And here is what he said about his own army in his memoirs:

"The German army was the most organized in the world when it advanced in 1914 on the enemy." Nobody contradicted this. Nobody contradicts it now. Well? What will posterity say? And what will the survivors of the war say, before death puts an end to their terrible memories?

On August 1 there was nothing to fear and everything to try to win: on that day, the path to real glory, not that glory which is founded upon tombs, lay in prevailing upon Austria now that her pride was satisfied, to stop her mobilization where it was, to hold the surety seized from Serbia until negotiations had been opened in which the Entente had acquiesced on July 27, to ask of Russia that she, too, suspend mobilization, satisfaction having been given her by the suspension of Austrian mobilization, and to ask us—which was superfluous, seeing that we had already set back our mobilization one day—to wait until negotiations had been opened. And, since Germany seemed to balk at retracing her steps, the thing to do was to confine the danger of war to the threat implied in mobilization, after which—with all the nations equally under arms—the thing to do was to start discussion. Equally? This was not the true state of affairs, as a matter of fact, since, had a conference been held in London, it would have been held with France not yet mobilized, England not yet mobilized, Italy, though a member of the Triple Alliance, not directly involved, and Germany in arms and ready to blast any nation breaking the agreement.

MAN WAS LACKING

That is what a strong conscience would have grasped, a clear mind conceived, and a firm will turned into reality. In fact, not even a firm will was needed, but simply the good sense of an ordinary man not posing before the world as a conqueror! In that direction lay real glory, which owes nothing except to itself, and which, on this occasion, would have crowned one brow alone. Had that happened, Germany might have said afterward—and what she said might have gone down in history—that she was strong because tradition imposed armed strength upon her, but that her strength, placed, though but for one day, at the service of right, had rehabilitated her. A good man, for the simple reason that he was good, a man without genius, without that inner flash which reveals to some what others do not see, would have acted thus, for the simple reason that he was a man.

Alas!—what a man, though, was the one to whom the opportunity came!—he whom we now see, on his knees cowering under the curse of the world! The Kaiser may write, groan, plead, harp upon details, seize upon documents concerning which he has no guarantees of authenticity, but all to no avail, since none of this can keep from his ears the cries of the ages and of mankind, of the living and of the dead!

Arrest Couple as Suspects in Robbery Cases

Accused of the theft of $5000 worth of fancy table linen from a Salt Lake Railroad employee, William J. Reegan, 30 years of age, and his wife, Ethel Reegan, 21 years of age, were arrested last night by Detective Sergeants Rich and Harris.

The two suspects also are accused by the detectives of holding up and robbing Mrs. Maud James of 3749 Crawford street on the night of the 2nd inst. Mrs. James was robbed of $3000 in cash and jewelry.

According to the detectives, the table linen was stolen from S. Shehedeh of 404 West Seventh street in the restroom of the depot here. Mr. Shehedeh left the suit case containing the linens for a few minutes. When he returned it had disappeared. The suit case, emptied, was found by the detectives in an alley in the rear of the 400 block on East Eleventh street, where the Reegans are asserted to have hidden it.

NEGRO FEARS KU KLUX IF SENT DOWN SOUTH

[BY A. P. NIGHT WIRE.]

JEFFERSON CITY (Mo.) Jan. 11.—Gov. Hyde honored requisition today for Osley Donald, alias Fletcher Donald, negro, charged with assault with intent to kill and murder at Clarksdale, Miss. Donald is in custody at St. Louis.

Donald asserted at a hearing this morning that if he were returned to Mississippi he would be turned over to the Ku Klux Klan, saying he had received letters threatening him. This he was unable to prove. Mississippi authorities contended there had never been any Ku Klux Klan demonstrations at Clarksdale.

FIVE-TEL... ...E ON FEDERAL
Thermo Storage Automatic Water Heater Boilers. Factory and Exhibit, 354 South Los Angeles street.

Four Out of Five Pay the Penalty

Take Heed of Bleeding Gums

First, bleeding gums—

Then comes Pyorrhea.

Neglect means lost teeth, broken health.

Don't take chances: the odds are too heavy against you.

Pyorrhea strikes four persons out of every five past forty, and thousands younger, too.

Go to your dentist for tooth and gum inspection. Brush your teeth with Forhan's For the Gums. If used consistently and used in time, this dentifrice will prevent Pyorrhea or check its progress.

Forhan's For the Gums is the formula of R. J. Forhan, D. D. S. Used as a dentifrice, it will keep your teeth white and clean and your gums firm and healthy. It is pleasant to the taste. At all druggists, 35c and 60c in tubes.

Forhan's

FOR THE GUMS

Formula of R. J. Forhan, D. D. S.
Forhan Company, New York
Forhan's Limited, Montreal

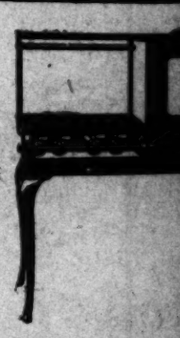

The name, ERIEZ, has always been synonymous with quality, durability and economy. Now comes the new lower-priced ERIEZ, upholding in every way, the reputation established by nearly half a century of stove building. It has all the refinements that make the ERIEZ the stove of

"Spotless Perfection"

$42.75

ERIEZ

GAS RANGE

Goodan & Jenkins, 712 S. Main

Germans Want to Know About Wilhelm's Cash

[BY CABLE—EXCLUSIVE DISPATCH.]

BERLIN, Jan. 11.—Princess Hermine has contributed 300,000 marks, or $30, to endow three beds for middle-class patients at the Breslau Hospital bearing the name of Wilhelm's first consort. Hermine also has promised an annual subscription.

The modest extent of the imperial contribution is justified, as usual, by the financial straits of the Doorn household, but the Germans want to know what has become of the $250,000 proceeds from the ex-Kaiser's autobiography.

When the Socialist and Liberal papers commenced purring the tax collector and Hohenzollern property adjusters to get after Wilhelm at the time the price of his book was announced, Wilhelm followed Mr. Lloyd George's example and intimated the proceeds would be devoted to charity. But nothing has been heard since indicating his intention was made effective.

SPORT NEWS
The Los Angeles Times

FRIDAY MORNING, JANUARY 12, 1923.

ANOTHER BASEBALL WAR THREATENED WHEN MINORS DEFY MAJORS

CARTHY DUBS DRAFT PACT OF LEAGUES, "SCRAP OF PAPER"

Coast Baseball Prexy Calls Down Judge Landis in No Uncertain Terms; Declares Contract Binding on Both Parties; Disappointed in Pooh Bah

[BY A. P. NIGHT WIRE]

SAN FRANCISCO, Jan. 11.—The agreement between the major and minor baseball [illegible] governing the drafting of players was characterized today by William H. McCarthy, [illegible] of the Pacific Coast League, as "a scrap of paper" as a result of a recent pact be[illegible] the majors which, according to McCarthy, extends the drafting privilege beyond the [illegible] of the major-minor agreement. McCarthy based his statement today upon a telegraphed [illegible] of the majors pact from Kenesaw M. Landis, high commander of baseball, and [illegible] Landis's decision that the majors were justified in making such a pact.

[illegible] twenty-five, [illegible] deluded, [illegible] deluded by the two [illegible] the statement said. [illegible] it is that this has [illegible] and the knowledge, [illegible] and approval of the new [illegible] the high commissioner, [illegible] to lend professional base[illegible] a new load of promise.

[illegible] That is what the [illegible] have been fed. [illegible] Commissioner [illegible] the convention of [illegible] cheering to its feet [illegible] that draft or [illegible] major-minor agree[illegible] to the end up to the [illegible] the year when [illegible] to retire.

[illegible] months later he [illegible] the decision absolutely [illegible] the major-minor agree[illegible] baseball vacuum prom[illegible] Baseball peons are all [illegible] leagues are to re[illegible] whose president boast[illegible] is that he had [illegible] Oil Company [illegible] was not big enough [illegible] seconds to tell his [illegible] corporation em[illegible] baseball is a con[illegible] which parties [illegible] would keep its live[illegible] baseball player, desirous [illegible] to sign his contract, he is [illegible] for five years from profes[illegible] baseball, exiled and [illegible] and held up to scorn [illegible] contract breaker. That is so [illegible] as only the ball player's [illegible] and butter that is concerned. [illegible] when the men who make [illegible] player a contract jumper [illegible] one contract; when their [illegible] get their bread and but[illegible] threatened—well, it's just [illegible] bit different. They are [illegible] by a differing code. They [illegible] rewarded when the ball [illegible] is consummated.

[illegible] meeting the distinguished [illegible] commissioner: [illegible] "All this from a thing that [illegible] a part."

[illegible] explaining [illegible] the major-

(Continued on Third Page)

WHAT LANDIS HAD TO SAY

[BY A. P. NIGHT WIRE.]

CHICAGO, Jan. 11.—Commissioner Kenesaw M. Landis, was so little interested in the statement issued by President McCarthy, of the Pacific Coast League, condemning his decision in the draft agreement case, that he would not even listen to all of it. The Associated Press telephoned the baseball commissioner at his hotel and started to read the McCarthy statement. Half way through the judge interrupted. "That's enough," he said. "I'm not interested." "Do you care to make a reply?" he was asked. "Oh, no. It's not worth while. Much obliged for calling. Good-by." "Will you have a statement tomorrow?" "No, never. Good-by."

A few minutes later the commissioner telephoned the Associated Press. "You can say for me," he said, "that after hearing McCarthy's statement I said he did it pretty well."

MOHLER MAY BE COACH

Duffy Lewis Creates New Kind of a Job for Former Diamond Star

BY HARRY A. WILLIAMS

There is a possibility that Ernest (Kid) Mohler, veteran Coast League second baseman and manager, will be signed by Salt Lake to act as third-base coach for the Bees.

In that event, Mohler would be the only exclusive third base coach in the circuit. Manager Duffy Lewis figures that his club lost approximately thirty-five games by unskillful coaching at the difficult corner. Runners were sent in when they should have been held and vice versa. There is no position calling for quicker thinking and finer judgment of pace and distance.

Lewis, Oscar Vitt and Mohler would make a great combination. Lewis broke in with Oakland when Mohler was playing in San Francisco. Mohler discovered and developed Vitt, and the latter always has given the kid much of the credit for his later success. When Oscar joined the Seals he was rather frail, and the victim of chronic stomach trouble. Mohler handled him in a way to build him up physically while teaching him the game.

Incidentally, Mohler, now a gray-haired man, is looking forward with interest to the recital to be given tonight at Los Angeles Conservatory Hall. Two of his sons, Norman Earl Mohler and Orville Ernest Mohler, violinist and cornetist, respectively, will appear on the program. Dad Mohler seems just as excited as though the two boys were about to make their debut in a world series, and apparently he would rather see them good musicians than second Babe Ruths.

Tom Hickey, president of the American Association, at present in Los Angeles, promptly met the major-league recall move by wiring each of the club owners in the organization to refuse to accept any player from the big league subject to draft. Also, he declared he would immediately suspend any player so accepted. This, the first definite move against the majors, is an enlargement of the announced policy of the Los Angeles two days ago, when it declared that no players subject to draft would be accepted from the majors.

If negotiations, as stated in dispatches, for the purchase of Jakie May by the Pittsburg club are under way, it is without the knowledge of the local office. Secretary Lorens stated that neither he nor Manager Essick had been apprised of any such move, and reiterated his belief that Jakie will remain with the Tigers.

MERCURIES WILL TAKE ON ATHENS

Winged-Foot Basketball Team Opens Cage Season at Club Tonight

The first important basketball game of the season will be on the boards this evening when the star Athens Club team of Oakland meets the Los Angeles Athletic Club quintet on the latter's court. A return fracas will take place Saturday night on the same floor.

Renewed interest has been taken in the hoop sport this year and followers of the game will be amply supplied with thrills when the crack members of these squads swing into action as they are composed of some of the best players on the Coast.

It has been many years since the Northerners have had as strong a squad as what will face the local boys and both games should result in close scores. The Athens five will have many familiar faces due to the fact that it is composed mainly of ex-varsity stars of U. C.

The Oaklanders opened their season last week with a victory over the much-touted Oregon Aggies. The latter made a clean sweep of the California teams until they took on the Athens Club. On the other hand, the Mercuryites have some sweet basket shooters and this year's aggregation, according to Charley Keppen, athletic director of the L.A.A.C., is the best in years.

Already the Athletic Club boys have added the scalps of two Navy teams, Vernon, Western Electric, Y.M.C.A., Manual Arts and the Whittier Crescents to their belts, all of which spells plenty of fight and competition for the invaders.

Willard Convinces Skeptics That He Can Get in Shape

HIGH POWERED KITTIES ON VIEW

Cat Show Opens With Remarkable Collection of Animals

[Photo by Arch Dunning, Times Staff Photographer.]

Lonesome Ed, the Harold Lloyd of Pussydom

This handsome two-and-a-half-years old Zebra cat is, according to his owner, T. H. McCleary of Van Wert, O., one of the few of his kind in existence civilized countries. The "animule" is one of the very interesting exhibits at the Cat show this week.

MISS CAMERON WINNER

Women in All Parts of South Assert Rights and Hold Snappy Golf Tourneys

With a grand total of eighty-eight women entered in the Brentwood ladies' day tournament, one of the most successful tourneys in the history of the club was completed recently. All the best players in the southern part of the State were on hand, including the three southern champions, Miss Mary M. Browne, Miss Doreen Kavanaugh and Miss Margaret Cameron.

The results of the tournament were as follows:

FIRST FLIGHT

	Low Gross
Miss Margaret Cameron, Annandale	91
Mrs. Russel Fowles, Annandale	93

	Low Gross	Low Net
Mrs. Marma Cartwright	102	14
Mrs. Charles Perley, San Gabriel	99	8
Mrs. F. C. Miller, Brentwood	102	11
Mrs. Severance, L.A.C.C.	101	10

SECOND FLIGHT

	Low Gross	Low Net
Tied, Mrs. G. Cowan and Mrs. R. W. Little	105	
Mrs. C. W. Cook, San Gabriel	108	22
Mrs. G. A. Lamberntsmer, San Gabriel	103	22
Mrs. F. G. Wheat, Brentwood	110	24
Mrs. F. K. Ewing, L.A.C.C.	100	24

Miss Margaret Cameron and Mrs. R. W. Little tied for the prize offered for the best-choice score.

It was announced by the women's greens committee that another ladies' day would be held on the second Tuesday of February and as this last one was such a success they are planning for a much larger crowd and a much better tournament.

For the first time in the history of the club the Red Hill Country Club of Ontario will hold a ladies' day.

To celebrate the occasion properly a "bogie" tournament will be played off. Members guests of members and friends of members will be urged to play, no matter what their previous scores.

In the "bogie" tournament every player, no matter how poor, has an equal chance of winning the tourney. After playing their required round each entry is handed a slip with a number on it. The holder of the lucky number wins the contest.

As no handicaps have ever been arranged at the Red Hill club, the purpose of the "bogie" play is to get out as many women as possible and to set their handicaps according to the scores turned in.

Mrs. Charles Eugene Grier, chairman of the women's green committee, announces that she expects a large turn-out for this first big ladies' event. If the affair is successful a regular day will be set aside at regular intervals for the women of the club.

The Wilshire Country Club boasts two new members of the Hole-in-One Club. E. L. Eames dropped the ball in the cup on the fourth green while J. W. Sutphen negotiated the ninth hole on a single shot. These are only two of the several members of the club who have done the trick.

Probably the first stop of Sarazen and Hutchison will occur when the two stars play Macbeth and Armstrong of the Wilshire Club on January 19 in an eighteen-hole match.

"Scotty" Armstrong has got his old eye right on the ball these days. Armstrong is knocking the pill around the course consistently at 71 and often better. Armstrong is looked upon as one of the first players in the southern part of the State.

Hutt and Ernest Martin announce that S. C. Lines, Southern California champion in 1908, is in Los Angeles and is making his headquarters at the L.A.A.C., where he is a member. Lines, according to Ernest Martin, is the only left-handed player to ever hold the southern title and also makes the statement that Lines is the greatest of the left-handers.

LOS ANGELES cat fanciers opened the annual show of the Los Angeles Cat Club yesterday at 815 West Seventh street with a bunch of pussies that would walk off with the ribbons at most any show, and consequently left the judges in a somewhat puzzled frame of mind.

Cats of all kinds, colors and description were entered, the only big requirement being that they have a pedigree a mile long. There were 167 cats entered and all of these are to be judged under the rules of the American Cat Association rulings before tomorrow night.

Yesterday the following felines were picked as blue ribbon winners. In the blue-eyed white male class, Powder Puff Chimes, the property of Mrs. F. W. Bundy, took first prize and winners. Mrs. M. E. Barber's "Nanook" took the first place in the kitten novice class; while "Bud King" took first place in the orange class for Mrs. C. A. King.

A number of champions were on exhibition, but due to the fact that they were in many cases rather old, and for years had not been defeated, they lay in their cages, ruling supreme. Among these kings of pussydom was "Omar," giant orange champion who has won prizes at international cat shows and in all his long list of exhibitions has never been given second best place.

"Tokio of Coralee," beautiful silver giant of Mrs. R. G. Hart, was also on exhibition and caused no small amount of comment.

The show will continue today and tomorrow, the cups and prizes being given tomorrow night. Besides a winner in each class entered being picked, there will be a grand champion of the whole show. Cages have been artistically decorated and many of them are literally covered with the ribbons which the inhabitants have won at various times.

JOHNNY BUFF ON WAY HERE

[BY A. P. NIGHT WIRE.]

SAN FRANCISCO, Jan. 11. Johnny Buff, former world's bantamweight, and American flyweight boxing champion, is to leave here for Los Angeles tonight.

Buff was practically matched today to meet California Joe Lynch in Oakland January 31. It will be his first fight in California.

Basketball Is Too Popular a Game Just Now

Calls were issued by telephone last night to the fifty-four teams entered in the basketball league of the Sunday-school Athletic Association by the president, Physical Director Reynolds of Central Young Man's Christian Association, to begin playing the schedule which was postponed a week due to lack of gymnasium facilities. Play will begin Friday night in both gymnasiums of Central "Y" and these gyms will be available Friday and Saturday nights and one gym Saturday afternoon until the end of the league schedule. The opening games have been delayed in the hope that two or three other gymnasiums might become available for the use of the league.

With six 115-pound teams, twelve teams in the 130-pound class and thirty-six in the unlimited class, President Reynolds stated this morning that it would be absolutely impossible for the league to play off all its games on the two courts in central branch. This unprecedented demand for space was due to the remarkable success of the basketball league last year in which twenty churches entered. Forty churches are represented this year. The full schedule of play will be announced later.

Girls of New Britain are kept in cages in their homes when from 2 to 3 years old until they are married.

JESS PUTS ON FAST WORKOUT

Critics Believe He Can Get Into Condition

Tex Rickard Says ex-Champ Best Available

Willard Modestly Asks for Young Fortune

[BY A. P. NIGHT WIRE.]

NEW YORK, Jan. 11. — Jess Willard, here seeking a return match for the heavyweight boxing title with Jack Dempsey, today convinced a majority of critics who watched him go through a little gymnasium work-out that, despite his 260 pounds, he is in good condition and able to get down to fighting trim again with proper training.

Donning his ring togs, the former title holder shadow boxed, skipped rope and performed other light exercises for about a half hour before an interested gathering. He plans to continue similar work-outs while he is in New York awaiting final word on negotiations which may reach a definite basis when Dempsey's manager, Jack Kearns, arrives here, probably next week.

"Willard is the best man available today as an opponent for Dempsey," Promoter Tex Rickard declared. "He is in better condition right now than he was a month before the bout with Dempsey at Toledo, in which he lost his title."

The first intimation of financial terms Willard desires for a bout with Dempsey were revealed in an announcement by Tom O'Rourke, Polo Grounds matchmaker, that Jess asked $50,000 with a percentage privilege, for his share. If O'Rourke is successful in adding for the contest.

United States Senate and the British Parliament are said to have been the only large bodies that used sand instead of blotting paper.

Hydrogen is lighter and cheaper than coal gas.

Everoll's NEW HOME

SUITS and O'COATS advance styles

Clothes of Quality

$35

—Exceptional Values—at your spare time come in and compare these suits and overcoats.

They are new models in Kincaid—Kimball Clothes
Patterns for fine Tailoring

Just received by express

Store Open Till 9:30 Saturday Night

NATIONAL SHIRT SHOPS INC.
548-550 So. Broadway
Everoll's Unique Clothing Dept.

Used Chevrolet Bargains

—with a 'new car' guarantee

You'll say that's going some!—putting up as strong a guarantee with a used car as with a brand new one. The secret lies in the cars themselves. They're good. We know, because our experts have been over them, put them in tip-top condition, and they're RIGHT in every detail.

—Very low prices
—Very small cash payment
—Very easy terms

"Nothing compares with Chevrolet."—but here's a mighty close second. You'll save a LOT OF MONEY, and GET A LOT OF SATISFACTION. Ring us up NOW.

Wilshire 490, 52990, or 51767.

Wm. M. Cready Inc.
New Car Sales 2251 W. Pico Wilshire 490
Used Cars, Parts & Repairs 1805 W. Pico 529-90.

Leading Pill Booters Tangle for League Supremacy Sunday

CITY LEAGUE OPENS TODAY

Basketball Squads Start Off for Big Race

Franklin Meets Manual in Toiler Gymnasium

Hollywood Five Journeys Over to Pasadena

The City League basketball season starts off to a bang today with the heavyweight and lightweight quintets of eight schools clashing in an even octet of battles. Franklin and Manual Arts, both strong contenders for the title, hook up in the feature struggle on the Toilers's home court, while the Pasadena-Hollywood scrap, which takes place in the Bulldog's gym, also looms up as a game which should go quite a ways in deciding who will capture the league title. In the other tilts L. A. High tangles with Lincoln in the University of Southern California pavilion and Jefferson mixes with Polytechnic in the Mechanic gym.

A PREDICTION

Motts Blair, coach of the Manual Arts five, predicted that the winner of the Manual-Franklin contest would win the city championship. Both of these teams have shown plenty of power in practice games and appear to be evenly matched. The Toilers have but one letterman, Max Miller, back this year, but have developed several good men and the team has wonderful passing ability. Prigge is holding down the center job and Redfern is playing opposite Miller. The guard positions are taken care of by Hood and Duggan.

Coach Daugherty has almost a whole team of veterans back at Franklin. Lee Brobst, and several others are back from last year and the Kitebyrs should finish high in the league basketball standing this year.

Coach "Pinky" Griffith, with Downs, Birlinbaugh and Clark all back from last year's Bulldog quintet, has a squad with potential possibilities at Pasadena High. Graves, Collins, Coburn, Novis, Ras and Howe are also on the Bulldog squad and the team has shown up exceedingly well in early practice tilts. Coach Fred Johnson's Hollywood five has been coming along in fine style and were it not for the fact that the game is being played in the Pasadena gym, the Movie Lads would be favored to cop today's struggle.

L. A. High, with only one regular, Roy Dennis, back from last year, seems to have found some good men to fill up the blank places and the Pioneers boast of a classy team. Osthaus and Engdahl are two of the Pioneer new players that have been showing up well. Lincoln High's five, coached by Frank Mallette, is about as strong as any in the league at present, but is not figured as a contender because the squad loses two of its best men in February. Pete Thompson, Jimmy McCue and George Dyer are the stars of the Railsplitter crew.

WEAK SQUADS

Polytechnic and Jefferson both have weak basketball teams so far but the Mechanics are favored to win today as the Democrats' only two lettermen, Manuel Larraneta and Bruce Jackson, were recently declared ineligible. The Mechanics have a speedy squad but haven't been able to hit the basket in early tilts.

The Poly-Jeff lightweight game is figured to draw more interest than the heavyweight scrap, as both of these midget aggregations are predicted to finish one, two in the 130-pound casaba league.

Joe Wants Scrap With J. Dempsey

[BY A. P. NIGHT WIRE.]

NEW YORK, Jan. 11.—An offer of 50,000 pounds, about $250,000, to meet Joe Beckett in London June 4, was received today for Jack Dempsey, world's heavyweight boxing champion, by Dan McKetrick, his eastern manager from George McDonald, English promoter representing Captain Goolding, a British sportsman.

McKetrick said Dempsey could meet Beckett and return to the United States in time to meet Jess Willard for a championship bout on July 4, provided he defeated Beckett.

OWL BOWLERS IN FORM ON ALLEYS

The tenth round of the Interurban Bowling League was held Wednesday night, a fast match taking place between the Thomas Haverty and Owl Garage teams at the Angelous Academy Alleys. The Owl team was the winner, taking two games to one. McCubbins scored high man with 548 for the three games. Mullenix

AUTO THIEVES REAP HARVEST

The following autos were stolen from the streets of Los Angeles yesterday:

Any one seeing any of these cars will please notify the auto theft bureau of the Auto Club of Southern California or police headquarters.

Chandler, 1921 touring, 378535.
Ford, 1923 tudor, 3380394.
Ford, 1923 roadster, 4067?2.
Cadillac, 1918 touring, 447329.
Chandler, 1919 Dixie?, 1?3?34.
Willys-Knight, 1919 touring, 175?94.
Chandler, 1921 touring, 1?8?97.
Nash, 1917 roadster, 4?9?45.
Chevrolet, 1919 touring, 2?8165.
Ford, 1920 sedan, 7?3?74.
Ford, 1921 touring, 2?8?42.
Ford, 1923 roadster, 3?3?38.
Ford, 1923 tudor, 3?5144.
Ford, 1922 delivery, 8?0667.
Chevrolet, 1922 touring, 7?8?15.
Buick, 1917 touring, 1?4?54.
Oldsmobile, 1922 touring, 2?7?38.
Nelson, 1917 touring, 2?9454.
Dodge, 1923 touring, 2?3?37.
Packard, 1920 touring, 2?8??3.
Chevrolet, 1919 roadster, 8?0?38.
Ford, 1918 touring, 3?1?22.

Stop 'Em, Boys, Before They Hurt Each Other

Preparing for the Championship on the Film Universe

Kenneth Harlan, the potent appearing individual on the left, is now engaged in boxing with Leach Cross, former lightweight contender, when not busy trying to make himself famous in B. P. Schulberg productions. He is being groomed to knock Rhubarb Vassileno loose from matinee idol championship.

FAST PAIR MINGLE AT HOLLYWOOD

Salvadore and Josephs to Hook Up in Main Event of Legion Fight Card

Jack Josephs and Phil Salvadore, two of the flashiest mitt slingers in sunny Southern California, will meet tonight in the main event at the Hollywood American Legion Stadium and attempt to settle which is really the better fighter.

Josephs has had everything his own way since his arrival here from the East, but he will run into his toughest competition tonight when he faces the classy Salvadore. Salvadore recently took a decision over Joe Benjamin and held Ray Long to a draw. Although Salvadore will be outweighed by Josephs, it will be nothing new for the former as he has to go out of his class to get opponents.

In the semi-wind-up Matchmaker Frank Crowley has signed up Johnny "Tiger" Cline and Tillie "Kid" Herman, a couple of worthy welters, to fling fists. Herman has taken on all the topnotchers in his class, but Cline should more than make the going interesting for him.

Jimmy O'Brien and Sailor Hackley will meet at 135 pounds in the fifth bout on the program. Both of these boys step around pretty lively and always give the fans a run for their money. In the other scraps Alex McDonald hooks up with Al Guillot at 120 pounds; Kenneth Clark and Billy Murray, two heavyweights, mingle; Sid Bernard meets Bunnie Ryan at 130 pounds, and Sailor Richie tackles George Gilmore at 140 pounds. George Blake will referee.

WHITTIER MIDGETS DEFEAT FULLERTON

[EXCLUSIVE DISPATCH.]

WHITTIER, Jan. 11.—Whittier High second string basketball squad won a 13 to 11 victory over the Fullerton seconds after a hard-fought game played yesterday in the Poet gym. Knox was the point getter for the winners while Dowling was responsible for Fullerton's eleven points. The teams were deadlocked, 5 to 5, after the end of the first half. The line-ups:

WHITTIER (13)	G	FT	F
Christopher, f	0	0	0
Knox, f	4	3	0
Matthews, c, f	0	0	0
Hagenlocl, c	2	0	1
Hoblitzle, c	0	0	0
McGreer, g	0	0	4
Griffith, g	0	0	0
Johnson, g	0	0	0
Totals	6	3	10

FULLERTON (11)	G	FT	F
Wilson, f	0	0	0
Dowling, f	4	3	2
Thompson, c	0	0	0
Wester, g	0	0	0
Knauer, g	0	0	2
Yorn, g	0	0	1
Totals	4	3	7

Score by halves:

	1	2	Tl.
Whittier	5	8	13
Fullerton	5	6	11

Referee—Walker.

POET SECONDS MOP UP ON FULLERTON

[EXCLUSIVE DISPATCH.]

WHITTIER, Jan. 11.—The Whittier High 130-pound squad took the Fullerton midgets down the line, 36 to 17, in a basketball game played yesterday on the Whittier High court. The spectacular goal tossing of Lemon, Poet forward, who bagged the casaba for twenty-one points featured the struggle. Crawford and Foster did good work for the losers. Following are the line-ups:

WHITTIER (36)	G.	Ft.	F.
Lemon, f	10	1	0
Kirkwood, f	3	0	3
Hillegrewelt, f	0	0	2
Marshall, c	3	1	3
Maine, g	1	0	2
Davis, g	0	0	0
Mills, g	0	0	0
Totals	17	2	10

FULLERTON (17)	G	FT	F
Crawford, f	3	0	2
Foster, f	1	5	1
Pettit, c	1	0	0
Hoglet, g	1	0	3
Taylor, g	0	0	2
Totals	6	5	8

Referee—Walker.

SCORE BY—HALVES

	1	2	Tls.
Whittier	16	20	36
Fullerton	12	5	17

AMERICAN LEAGUE IS SOUND OFF SOON

[BY A. P. NIGHT WIRE.]

CHICAGO, Jan. 11.—Opening games of the American League season April 18 will be played at St. Louis, Cleveland, Philadelphia and New York, President Johnson announced today.

Detroit will play at St. Louis; Chicago at Cleveland; Washington at Philadelphia, and Boston at New York.

MOONEY LEADS POMONA ELEVEN

Herbert S. Mooney, center on the Pomona College football team, was last night announced as next year's varsity captain of the Sagehen gridders.

Mooney, who has played under Coach Nixon for the past two years, succeeds Ray Wilson, the latter completing his career as a grid leader with the Hawaiian games.

Nine other seniors will be lost to the Sagehens through graduation next June. They are Glenn Doughty, Eugene Kennedy, Charles Daggs, Braven Dyer, Macy Chambers, Orlyn Robertson, Clio Thomas, Brainerd Dyer and Bill Haughton. As veterans for the 1923 team Coach Nixon will have Capt. Mooney, Roland Clarke, Les Baynham and Lewis Leezer. With some promising fresh material on hand, another successful season is anticipated.

Melon Artists "Strut Stuff" in Conference

Three hot struggles are slated to come off tomorrow night in the opening of the Southern California Conference basketball season. The S.B.U.C. Cubs, champs for two years, will run up against Caltek hoopsters in the feature game which will take place in Pasadena. The Engineers are expected to be the Cubs' strongest rivals for title honors, so tomorrow night's fracas should go a long way in deciding who will finish on the top of the heap.

Pomona's high-powered quintet will tangle with the Bulldog five of Redlands. Guy Daniel's squad has shown plenty of power in its practice tilts and should give the Sagehen casaba sharks plenty to worry about. The Bulldogs will have the edge as the contest will be staged in the Redlands gym. Occidental's fighting Tiger melon artists will journey to Whittier to take on the Poet quintet. The Quakers always have been known as a powerful squad on their own court and the Tigers will probably find out they were in a battle before the game ends.

CROSS-COUNTRY MEET GRABBED BY LINCOLN

Coach Tommy Davis's Lincoln High cross-country squad, grabbing four of the first five places from the Manual Arts long-winded runners, won the cross-country meet, which was held between the two schools over a course near Lincoln yesterday afternoon, by a score of 46 to 32. Floyd Marvin of Lincoln won first place, covering the two-mile course in 11m. and leading the field by eighty yards. Lugo of Manual grabbed second place. The other men finished as follows: Wylie (L.) third; Yoshida (L.) fourth; Howard (L.) fifth; Kirchoff (M.) sixth; Holland (M.) seventh; Yncstrose (L.) eighth; Cox (M.) ninth; Thomas (M.) tenth; D. Marvin (L.) eleventh; Boyer (M.) twelfth. A large crowd of students witnessed the affair.

NEWPORT CLUB TAKES BIG RACE CHALLENGE

Announcement was made today that Doc P. H. L. Wilson and John Bowers of the Newport Harbor Yacht Club would accept the challenge of the Honolulu Yacht Club for a deep-sea race to be run from Santa Barbara to Honolulu. This is said to be the longest ocean race on record, the race will start Saturday, August 10, following the finish of the annual yacht meet at Santa Barbara. No doubt other contestants will enter the lists.

FAVORITES RUN SLOW AT TIJUANA

Rafferty Starts Winning Streak When He Wins Race on Long Shot

[EXCLUSIVE DISPATCH.]

SAN DIEGO, Jan. 11.—In a card featured by the unusually large number of long shots that got into the money, only two favorites were able to get down in front at Tijuana today, and the result was the greatest upset of the season to date.

Rafferty started the outsiders to victory by annointing the opener at odds seldom marked up at this track, nosing out the hot favorite sweep up when the latter tired. Jim Farmer, also at a long price, won with ease from the odds-on choice, Tillotson, in the second. Swenson got the decision in the fourth over Al Wick. Peace Flag took the seventh, and Royal Maid the eighth, the favorite in each race running unplaced.

Other long shots that came in the money were Ponza Ray in the opener; George Muehlebach in the second; Tag Day in the fourth and Poacher in the eighth.

Delong won the six furlong handicap, beating Spot Cash, A Harry Payne Whitney entry, in the latter's first start on this track.

First race, five and one-half furlongs—Rafferty, 115 (Peric,) won; Sweep Up, 115 (Ray,) second; Ponza Ray, 109 (P. Hurn,) third. Time, 1:09 3-5.

Second race, five and one-half furlongs—Sam Farmer, 115 (Boss,) won; Tillotson, 115 (Carroll,) second; George Muehlebach, 110 (Petzold,) third. Time, 1:09 3-5.

Third race, five and one-half furlongs—Midian, 112 (Molter,) won; Cancion, 108 (Cantwell,) second; Delancey, 110 (Stevens,) third. Time, 1:09 2-5.

Fourth race, mile and one furlong—Swenson, 110 (Ralls,) won; Alwick, 110 (Sorensba,) second; Tea Day, 105 (Saunder,) third. Time, 1:54 4-5.

Fifth race, mile and seventy yards—Regress, 125 (Martinez,) won; Woodie Montgomery, 120 (Singleton,) second; Katherine Rankin, 110 (Martin,) third. Time, 1:47 1-5.

Sixth race, six furlongs—Delsnie, 110 (Petzold,) won; Spot Cash, 114 (Thomas,) second; Sir Leonid, 99 (Ralls,) third. Time, 1:13.

Seventh race, one mile—Peace Flag, 81 (Creery,) won; Proclamation, 100 (Porter,) second; Gen. Carr, 104 (Molter,) third. Time, 1:44 3-5.

Eighth race, six furlongs—Royal Maid, 101 (Walls,) won; Poacher, 107 (Pator,) second; El Robio, 103 (D. Hurn,) third. Time, 1:14 3-5.

-business men prefer Grayco super-tailored Collars

BALDNESS
WE GROW HAIR
Itching Scalp, Dandruff and Falling Hair Successfully Treated.
Positive Written Legal Guarantee Tendered.
E. J. KRIESIEN Men's Hair and Scalp Specialist
Rm. 619 Broadway Central Bldg.

FAST BUSH GAMES ON THIS WEEK

White Kings to Take on Oldham's All-Stars at White Sox Park

BY JOE BUSH

A large number of speedy bush games were lined up in the Greater Southern California Baseball Association ranks for this Sunday's batch of baseball battles, with the slated struggle between the White Kings and "Red" Oldham's All-Stars looked upon as the feature clash. The White Kings, after cleaning up most everything in semi-pro ranks, will be sent against stiffer opposition Sunday, when they face Oldham's star aggregation. Bob McGraw has been signed to hurl for the White Kings in the Sunday contest.

Lynwood and Downey will provide most of the action in the county league when the two teams meet in a postponed struggle. If the Emsco squad wins it will be tied for second place with the I. O. Foresters. The L. A. Chinese meet the Fraternal Brotherhoods in the City League feature.

The I. O. Foresters meet Glendora in an independent game on the latter squad's lot. At Olinda the Amalgamated Oil Company club plays host to the U.S.S. Oklahoma nine, which showed considerable speed at Bellflower last week. On Saturday Joe Pirrone's All-Stars meet the White Sox at White Sox Park.

At a meeting held at Spalding's last night the second half of the city and county league schedules were drawn up, and will be made public soon. Following is a schedule of games for Sunday:

COUNTY LEAGUE

Lynwood vs. Downey, at Downey.
Palomar vs. Bellflower, at Bellflower.
Watts Eagles vs. Norwalk, at Norwalk.
Inglewood Legion 158 vs. Hynes, at Hynes.

CITY LEAGUE

South Gate vs. Manchester, at Thirty-second and Long Beach avenue (morning.)
Los Angeles Chinese vs. Fraternal Brotherhood, at Thirty-second and Long Beach avenue (afternoon.)
New Methods vs. Latin.
Ira Furniture Company vs. Salt Lake Tigers.
Harper-Bernsdis vs. Kast-Store Pistol, at Box-Snyder No. 2.

INDEPENDENT GAMES

Hollywood Merchants vs. Azusa, at Azusa.
Cleary Athletic Club vs. R. Sonde-Bermont Merchants, at Hermosa Beach.
I.O.F. vs. Glendora, at Glendora.
U.S.S. Oklahoma vs. Amalgamated Oil, at Olinda.
Pirrone All-Stars vs. White Kings, at White Sox Park.
White Sox vs. Balboa Park, at San Diego.

SCHEDULE OF FIRST GAME IS ANNOUNCED

[BY A. P. NIGHT WIRE.]

NEW YORK, Jan. 11.—Opening games of the National League on April 17, it was disclosed today at league headquarters, will find New York at Boston, Pittsburg at Chicago, Philadelphia at Brooklyn and St. Louis at Cincinnati.

The shift after the first four-game series will bring New York to Brooklyn; Pittsburg to Cincinnati; St. Louis to Chicago, and Philadelphia to Boston.

SOCCER TEAMS FIGHT OFF TIE

L.A.A.C. and Samson Tire to Settle Lead

Mercury Will Play Regular Ball Squad

Scots Versus Uniteds Game is on Schedule

Fighting to break the tie for top position in the Southern California Soccer League the L.A.A.C. and Samson Tire Co. teams will meet at Major Park Vernon Sunday in the first game of a big twin bill. When the whistle blows starting the game at 1 p.m. there will be seen in action two of the best teams that have ever competed for soccer honors. Each has lost but one game in the race, and are putting up an excellent brand of football.

Samson's stock which fell somewhat as the result of their defeat at the hands of Pasadena again soared when they trimmed the Scots last Sunday. Oscar Kozma, the pilot, has signed up several new stars, and with their aid, hopes to go through the balance of the season without again meeting reverses. In Chester, at right back, he has secured a valuable player, and rounds out a powerful triumvirite with Tunicliffe and Murray. Thompson, his new center, showed to good advantage in his initial appearance last week, and shows promise of being a goal getter. But it is in the half line that the Samson aggregation shows vastly improved strength, with Robinson, Rawlings and Queen.

Athletic Club on the other hand will rely on the same eleven that has carried the fortunes of the club so well to date. Dr. Brix will be back in the line. This fact alone is sufficient to cause worry to the Samson defense. Brix is a tower of strength in himself, and is a continual thorn in the flesh of defenders. It is a safe bet that Murray will be severely put to the test more than once, when Brix gets going.

Of almost equal importance is the game between the United and Scots which will start at 3 p. m. The United are two games behind the leaders, but do not consider themselves out of the race, and have served notice on the pacemakers to that effect. As the result of their win over Pasadena they are favored to take two points from the Scots and gain a lap on the leaders.

WHITTIER COLLEGE TO OPEN CASABA SEASON

[EXCLUSIVE DISPATCH.]

WHITTIER, Jan. 11.—The Whittier College basketball team will open the conference schedule Saturday night on the local court when they mix with Coach Haslett's Occidental five. Coach Perry, Poet mentor, has suffered the loss of five letter men from last year and will be forced to play a green team against the Tigers.

YOUNG'S Speedy Shoes for Men

"high boy" -you'll go a way be you'll find their Style & Va

-one of Latest Square-toe and Square-toe

SIX STORES
534 S. BROADWAY
428 S. BROADWAY
336 W. FOURTH ST.
147 W. FIFTH ST.
212 W. SIXTH ST.
505 W. SIXTH ST.

Young's Shoes

During 1921, TIMES Rental Want Ads exceeded those of second Los Angeles paper an average of Over 6000 per Month

FLORSHEIM SHOE

Sale $8.85

A Few Styles at $9.85

A low price for shoes that you know are always reliable—always worth the regular price. A wide assortment of styles—a complete range of sizes

Florsheim Shoe Stores
216 W. 5th St. Alexandria Hotel Bldg.
626 S. Broadway Orpheum Theater Bldg.

All Regular Quality Florsheim Shoes

Baseball War Seems Imminent—Giant Chief Tells Experiences

LEAGUE LOOKS DEFIANT

...Statement ...Judge Landis

...Black of Baseball ...Wishbone

...Of Relations With ...Upper Circuits

...(Continued from First Page)

...which brought ...the ...leaguing of the ...the leagues of lower class... ...McCarthy continues:

REGRETTABLE

...most regrettable it is ...who held the respect ...of the minor ...of the country; who ...as to other men their con... ...play and the shame of ...Judge Landis could ...Never could ...have suffered a keener dis... ...than I have met. I ...him, looked to him, rel... ...But I cannot follow ...continuing his ...the deliberate breach ...and good faith"—facts ...well within the ...Commissioner Landis ...under as the proposed ...major leagues to en... ...form of assignment ...concerned, carry... ...it will never

WILL NOT ACCEPT

...action of the Pa... ...League, which, he ...is going to take action ...meeting in Portland next ...every baseball league in ...declared they will ...players under such ...the other minor leagues ...to go, expressed themselves, ...they will find a like af... ...statement adds, "as the ...were pleased to consider ...plan at Louisville, and de... ...nothing under the draft

...Tribune, then asks if all ...is to be done for the ball play... ...that it is the pill the ...is expected to swallow. ...real object and the obvious ...statement continues, ...dollars into the ...to give them ...absolute domination over professional baseball everywhere and to permit them to strip every minor league baseball club at will for their pecuniary benefit and advantage.

OWNERS FORGET

Apparently the major league owners cannot understand that the minor leagues play to far more people than the majors, the statement says and forget that Baltimore, Toronto, Los Angeles and San Francisco are larger than a number of major league cities. They also forget that many other minor league cities are almost as large in population and that every minor league city demands good baseball and will not permit their clubs to lose their best players and be used as a dumping ground for broken-down major league players, McCarthy asserted.

NEW YORK, Jan. 11.—Scrapping of the major-minor agreement of 1921, involving possibly an open break in relations between the two factions, as result of the decision of the majors to make all players hereafter released to minor-league clubs subject to draft, was predicted today by John Conway Toole, president of the International League, in confirming announcement that he had advised owners of his circuit not to accept contracts from the majors on that basis.

INDIRECT ATTEMPT

"It is nothing but another indirect attempt on the part of the majors to force the draft upon the minor leagues, which have exercised their right not to recognize its operation," Mr. Toole declared.

Unless the majors modify their plans, it is believed that business relations between the majors and the antidraft group may come to an end. The latter, composed of the American Association, International, Pacific Coast and Western and Three-I leagues, had presented a solid front of opposition to any arrangement under which the draft rule will apply.

BRENNAN MEETS FLOYD JOHNSON

[EXCLUSIVE DISPATCH.]

NEW YORK, Jan. 11.—Bill Brennan and Floyd Johnson will battle here tonight. The outcome of this match is of great importance to the sporting world as the winner will probably meet Jack Dempsey or Jess Willard.

M'GRAW TRAVELS WEST

Giant Manager Takes Job With Cedar Rapids at $125 Per Month—But, 'Twas Long Ago

MY THIRTY YEARS IN BASEBALD
ARTICLE VII
BY JOHN J. McGRAW,
Manager of New York Giants. (World's Champions 1921-22)

[Copyright, 1922, by the Christy Walsh Syndicate.]

I jumped from Olean to the Wellsville club of the Western New York League. Again I became a pitcher, but it wasn't to last long. Every manager, it seemed, was determined to make an infielder out of me.

Though still in my teens I was getting baseball experience rapidly. I also was beginning to get some interesting ideas of the viewpoint of the public toward the game. It was always difficult to make baseball managers and owners in those days understand that the public was really a part of the game.

In one of those towns, or small cities, our ball park was located on an island. To get to the grand stand the spectators had to cross a narrow bridge at the end of a side street. The main street was up on a hill.

A NUISANCE

As usual in those towns there was a half-witted young fellow who always hung around the park, taking a personal interest in everything connected with the team. At times he was a nuisance, but it was difficult to get rid of him. He ran errands for the players and took general supervision of everything.

One day the business manager, getting peeved at this fellow, ordered the gateman not to let him in the park any more, saying that he had become too much of a nuisance.

At the regular time, though, the young fellow showed up at the gate.

"Nothing doing today," the gateman told him. "You can't come in. That's all there is to it—orders from the boss—there's nothing doing. I tell you."

Not for a moment did the poor fellow imagine that they were barring him from the park. He felt badly about there being nothing doing, so he set about to save other people trouble.

He stationed himself at the head of the street leading to the bridge. As the regular every-day fans came along, whether walking or in buggies, the half-wit ran out and stopped them.

"No use of going down there, folks," he would tell them, "there's nothing doing today. The boss just left word for me at the gate. There's no game—nothing doing."

In the kindness of his heart the poor fellow turned them back as fast as they came. As a result we played the game to an absolutely empty grand stand. Outside of the players and attendants there were not six people to see the game.

To make matters worse, it was pay day and there were no gate receipts to help along. The manager had to dig down in his pocket.

BECOMES ROVER

After my season with Wellesville I became a rover. I joined Al Lawson's All-Americans on a trip to Cuba. That gave me my first idea of the rest of our own country and of foreigners.

Landing at Key West on our way back I got a job with the Gainesville, Fla., team and played there during the early spring. Our team played against major league clubs then training in Florida, and that helped me wonderfully.

The papers gave me quite a lot of publicity on account of the Cuban trip. This, added to my work with Gainesville against the big clubs, brought me to the attention of many managers. For the season of 1891 I had offers from twenty-eight clubs. One of these was from my old friend Kenney at Olean. That, of course, I turned down. I didn't know exactly what to do and I had no older man to advise me.

I looked over all the offers carefully and then decided to grab the job that paid the most money no matter where I had to go. This happened to be Cedar Rapids. They offered me $125 a month, $75 advance money and transportation. I got the $75 by wire and started.

SIGNS FOR SHORTSTOP

All my life I have had a deep sentiment for that Cedar Rapids club. For instance, the right fielder on it was Henry Fabian, now the groundkeeper at the Polo Grounds. I was signed as a shortstop. Other members of the club were John Godor, third base; Jake Drauby, first base; Wally Taylor, second base; Bill McGee, centerfield; Dplos Woods, leftfield; Kid Williams, catcher; Billy Hofer, pitcher.

To illustrate what I mean by sentiment, I was looking over the names of some players that the Giants had a chance to get in the draft a few years ago. I knew nothing about any of them. But I saw that one of them was with Cedar Rapids.

"That's the fellow I'll take," I said to the secretary of the club, "and I'm taking him simply because he comes from Cedar Rapids. That's where I got my first start. This new fellow, I'll bet is good."

And we signed him. That fellow was Otie Crandall, the pitcher.

I was right too. Otie stepped right in and made good. Not only was he a good pitcher but he could sock the ball. New York fans know mighty well how we used him successfully as both a pinch-hitter and a pinch-pitcher.

In a close, tight place — the bases full, for instance—Crandall was one of the coolest pitchers I ever saw. He had no fear, no nerves.

One day we rushed him in from the bullpen to take another pitcher's place.

"Huh," he said, where'd all those fellows come from?"

The bases were full and there was nobody out.

"Oh, all right," said old Doc Crandall, as the boys called him, "let's go."

RETIRES SIDE

Without a flirkn or quiver he started pitching and retired the side without a run. Crandall was a mighty valuable ballplayer. He could also play the outfield.

In this connection it was not a great while before Crandall's time that we began to use pinch hitters—that is, keep a man on the bench for that purpose alone. I may be mistaken, but I think Sammy Strang was one of the first ones ever engaged. In the old days we couldn't afford to have utility men sitting around the bench except when needed in a pinch. Our utility men or substitutes were mostly the extra pitchers.

Strang was always a good hitter and very fast. He also was a good third baseman, a good second baseman and a good outfielder. The trouble was that he never cared about one position very long. He would go in and play second or third like a house afire for a few weeks and then lose his pep. He would get tired of the job. He liked new sensations. Give him any new job and he was such a naturally good ballplayer that he would go great guns. As soon as the novelty wore off he would get lazy.

Strang never got excited about anything in his life. Whether there were one or three men on bases and whether the world's championship depended on whether he hit or not meant nothing to him. He was devoid of nervousness.

KEPT AT UTILITY

With a smile and a yawn he would pick up a bat, walk up to the plate and lazily slam the ball out of the lot.

I decided to keep him as utility player and pinch hitter, giving him no regular job at all. Before that the professional pinch hitter was not known. Sammy lived up to all my expectations. He hung up a hitting record which I believe will stand for a long time to come. I put him up nine times as a pinch hitter and he hit safely nine times in succession. You can well imagine what that meant to a ball club. That was in 1905 and, if you will remember, we almost walked away with the pennant that year, as we did the world's series.

But, getting back to Cedar Rapids—Henry Fabian tells me that when I showed up in April, 1891, I was the freshest and cockiest kid that ever broke into a ball game. I sassed everybody. I thought I was just as good a ballplayer as any big leaguer in the business.

To tell the truth, I've always thought that those fresh, cocky youngsters who think they know it all are the best prospects. They have to be taken down occasionally, of course, but if they can keep that cocky spirit they will be good ball players nine times out of ten. They have confidence in their own ability, and that is a wonderful thing.

Believe me, I have had some fresh ones.

JESS NO SPRING CHICKEN

[BY A. P. NIGHT WIRE.]

TOPEKA (Kan.) Jan. 11.—Jess Willard, former world's champion boxer, official records showed today, is at least 40 years old, and therefore barred from the ring under rules of the State Boxing Commission of New York. The age limit fixed by the commission is 38, while Willard's promoters have asserted Jess is but 36.

This is the testimony establishing Willard's age: When a guardianship petition was filed in Pottawatomie county, Kansas, in 1901, the age of Jess was specified as 19, according to the records of W. E. Grutzmacher, probate judge. The former champion gave his age to the license clerk as 26 when he was married at Leavenworth, Kan., March 13, 1906. Myron L. Willard, interviewed here yesterday, said his brother Jess, "must be 40." Prior to the Dempsey-Willard bout, July 4, 1919, Willard's wife was quoted as saying he was 38.

WOMEN BOWLERS TO MEET

A good crowd is expected to be on hand at the Angelus Bowling Academy tonight when the special match between Mrs. L. D. Meador, former Pacific Coast women's champion and Mrs. Robert Warner, Los Angeles city champion, is held. The two women stars will play a ten game match, starting at 8 o'clock and running straight through with no stops.

WHICH BATTERY HAS THE LONGEST LIFE?

Gill

The Battery Without Separators

GUARANTEED SERVICE

EUGENE CLARK

SO. CALIF. DISTRIBUTOR

4th at Olive Phone 61013 Los Angeles

Hupmobile Prices Are Lowered

SAVINGS IN PRODUCTION COSTS PASSED ON TO THE PUBLIC INSTEAD OF BEING ABSORBED IN DIVIDENDS.

Hupmobile production has undergone such a tremendous increase in the past two years—100 per cent—and factory facilities have been so greatly enlarged, that a saving in manufacturing costs has been created. The Hupp Motor Car Corporation will pass this on to the public, and inasmuch as the 1923 production is estimated at more than 40,000 Hupmobiles, the savings should run into millions.

Bear in mind, however, that the high standards of Hupmobile engineering practice, quality and manufacturing methods, have not been lowered one iota. These remain the same, and will continue to.

AMERICA'S ECONOMY CAR

Ask the one who owns a Hupp—He knows

Greer-Robbins Co.

Flower at Twelfth

Phone: 60081, Bdwy. 5410

Camp Goods

Tufts-Lyon Arms Co.

609-611 So. Olive St.

514 West Sixth St.

MAYER SPECIAL CARBURETORS FOR FORDS

MORE POWER—PEP—MILEAGE.

No Shifting to Trouble.

KELLER SPECIALTY CO.

Main Street at Fifteenth. Phone 24222.

TROYGRAM

(Apologies to Dan Tobey)

"Ladies and Gentlemen!"
Chorus:—"Y-E-S!"
"Nothing but main-eventors here!

"No preliminary boys ever get a chance to show at 12th and Olive!"

These used cars of ours "know their stuff" because—
we put them on a diet of new parts and high-grade labor.

And then,
They are trained to look their best by "men who know."

And when you drive one down the street, the referee, Mr. Public, will raise your old right hand every time.

Let's go!

"Every car is a joy
That's bought from
The Troy."

USED CAR DEPT OF THE NASH and LAFAYETTE DISTRIBUTORS

TROY MOTOR SALES CO.

12TH and OLIVE STS.

Meet Your Stage Favorites AT

The ITALIAN VILLAGE

423 WEST EIGHTH

After Theater Supper

—cozy booths—dancing.
—divertissement.
—no cover charge.

dependable used

CHEVROLETS

—Cars which were turned in by their satisfied owners on new Chevrolets. Cars of every year and every model.

—Cars that have been **used** but **not abused** — overhauled—rebuilt, like new — and GUARANTEED by authorized Chevrolet dealers.

Buy from a CHEVROLET dealer and get a dependable used car!

TOM R. JOHNSON CO., 6624 Hollywood Blvd. Holly 2455.
MANUAL ARTS MOTOR CO., 4616 S. Vermont. Vermont 8887.
SPENCER KENNELLY, INC., Twelfth and Main. Pico 945.
BANNON & McGUIRE, Forty-third and Moneta. 299-271.
BASSO & GUARTI, 1401 N. Broadway. Lincoln 7031, 494.
BROWN & COOK, 1825 E. First St. Boyle 6366.
DONN CANN, 3701 E. First St. Boyle 2222.
CLIPPINGER & KINCAID, INC., Seventh and Central. Pico 976.
WINSLOW B. FELIX CO., Eleventh and Olive. Pico 7661.
ROBT. P. FITE CORPORATION, Twenty-eighth and Figueroa. West 6330.
J. V. BALDWIN MOTOR CO., Twelfth and Figueroa. Broadway 148.
HILL & McCREADY, INC., 2251 W. Pico. Wilshire 490.
HOLLEY MOTOR SALES CO., 2500 Pasadena Ave. Garvanza 4455.

—the early buyer gets the best buy!

Speedy Shoes For YOUNG

"high boys"

—you'll go a long way before you'll find their equal in Style & Value!

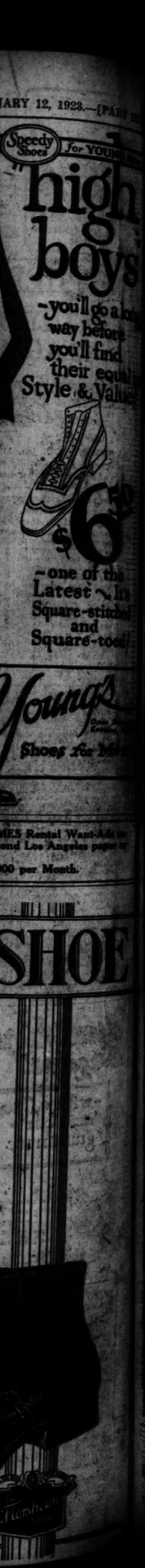

$6

—one of the Latest ... its Square-stitched and Square-toed

Young's Shoes for Men

...MES Rental Want-Ads ...ond Los Angeles paper ...00 per Month.

SHOE

SALE

—for Men $5.85 to $8.35

Men here's a real shoe sale! Walk-Over's are always extra value — when you buy them at these reduced prices it is like buying dollars at a bargain.

Unlimited range of styles and sizes to select from covering your entire shoe needs.

Jacoberg's Walk-Over Shops
612 S. Broadway
359 S. Spring St.

...Flowchart Shop

JACK McMULLEN, stone from Scotland to

Ford's Castle Club

Culver City 312.

...INSTRUCTORS IN Y.M.C.A. SCHOOLS KNOW WHAT YOUNG MEN WANT
...Correspondence Courses.
...60822.

THE 4-SQUARE MAN WINS! ... A SOCIAL SPIRIT AND A STRONG CHARACTER. ... DEVELOPMENT JOIN THE Y.M.C.A.
Phone 100-22.

A good wing formerly was regarded as one of the prime requisites of an outfielder. In a measure, these wings spanned the difference between the majors and minors. Big leaguers who had lost their arm were railroaded to the bushes, so called, while only the outfielder with a rifle shot in his sleeve could stick up above. Strong and accurate throwing from the garden still is at a premium, but probably not as much stress is placed upon it as formerly.

Also, the fact that fewer men are nailed at the plate should not be accepted as an evidence that there is a decadence in throwing. Bill Essick attributes this to the livelier ball, which forces the outfielder to play deeper, frequently to a depth which makes it almost physically impossible to nip a runner at the pan. Still, it is done occasionally. And while team pilots may be willing to sacrifice something in throwing to fly-chasing and hitting, three good arms in the outfield give a feeling of security, tend to comfort the care-worn manager and continue to trim down otherwise might-be extra-base hits.

• • •

There has been talk of retrenchment in baseball, but as yet no sign of it. However, more about this will be known when the contracts are issued a month or so hence.

Salaries have increased steadily the past several years, but transportation and leases probably impose the heaviest burden on the clubs. The salary roll of the Los Angeles club last season was $16,000 more than the previous year, when the team was owned by Johnny Powers. And Johnny, everybody knows, was no piker when it came to paying his men.

Certainly, no sign of retrenchment in Seattle. James Boldt, president of the team, has just signed Doc Johnson, veteran first baseman, to a contract calling for $6000 for the coming season. In addition he is said to have paid $5000 for Johnson's release. Meaning that Johnson stands the Seattle club $11,000, providing these figures are bona fide. President Boldt, a fine, likeable man personally, after he has been in baseball a year or two, probably will be found making less generous deals. Strikes ones as a topheavy investment in one player.

• • •

Page the house for Mr. W. Sampson. Robert N. Carson of Iowa City, member of the executive committee, good roads board, American Automobile Association, has a good memory. Far better than my own, for I fail to recall Mr. Sampson. Mr. Carson, in a letter which reveals football spirit and Hawkeye loyalty, says:

"You might 'page' Mr. W. Sampson who came out in your paper of Oct. 23, 1921, with an appeal to have the Yale football team meet the California team in Pasadena on New Year's, 1922, instead of the Iowa State University eleven to whom he referred in slighting terms as to their ability and, in fact, attempted to belittle the State of Iowa in general.

"After you have located this 'big' man Sampson, his attention might be called to what Iowa did to the Yale team last October and then to what the U.S.C. team handed the Penn State team recently in California.

"I want to call Mr. Sampson's attention to my statement in your paper in November, 1921, that Iowa could beat Yale and having beaten them since at Yale, is ready to play Yale on the Iowa Field at Iowa City this next season and likely to repeat what happened at Yale last October."

Iowa probably would perform even better out here than in Iowa City, because it would be playing before a larger "home" crowd.

A CHUCKLE FOR EVERYBODY

PANTOMIME — The Musical Faucet — By J. H. Striebel

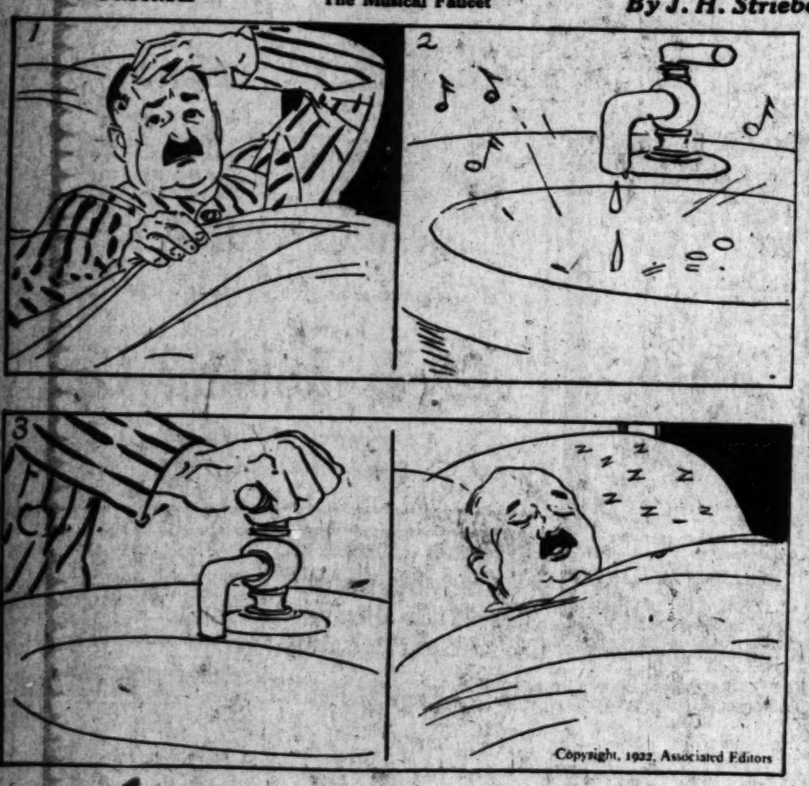

WINNIE WINKLE, THE BREADWINNER. Kitty and Kenneth Are Fast Workers

ALONG FIGUEROA STREET — It's great after you get used to it

GASOLINE ALLEY—SHE'LL BE THERE

ADAMSON'S ADVENTURES — He Solves the Problem of the Dickie — By O. Jacobson

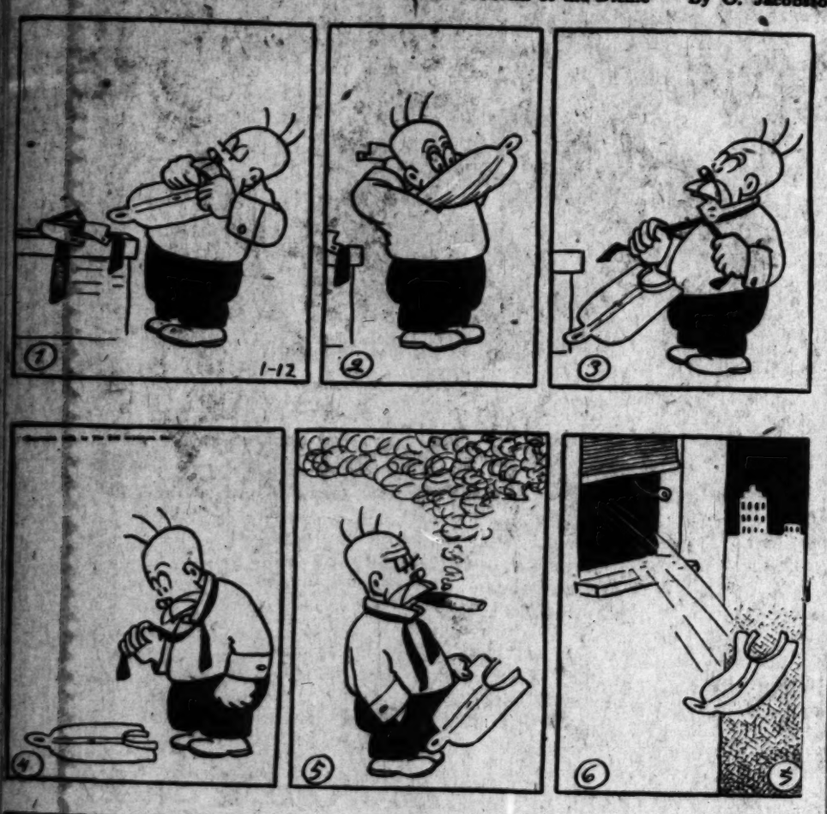

REG'LAR FELLERS — Have to Handle Him With Care

Copyright, 1923, by The Bell Syndicate Inc. Trade Mark Reg. U. S. Pat. Off.

By Gene Byrnes

DO YOU THINK HE DID? - J. A. Strauss

THE GUMPS—NOW WILL YOU BE GOOD?

OF MIDDLE WEST IN BRIEF

[FIRST PUBLISHED.]

DES MOINES, Jan. 11.—Des Moines motorists will have a stretch of good roads, extending from Fleur-de-Lis street to Huxley, when a bond issue carrying $350,000 for the construction of 9 miles of paved road from Ankeny to Polk, on the Ankeney road.

Petitions filed by Mrs. Mac-Donald, overseer of the poor for Polk county, have been reduced from $118,921, according to her report to the Supervisors.

Although there is an abundance of bituminous coal on the Sioux City market, there is a decided shortage of anthracite that may continue through many weeks to come during the period of the year when the demand is the heaviest. It is predicted that 1923 will mark the erection of many new buildings in Sioux City, with the Bulletin Company, Reuback Company, dealers, and a number of other new structures.

OMAHA

OMAHA, Jan. 11.—Police Commissioner Dunn said he hoped to establish a few suburban police stations within six weeks. He may erect buildings now occupied by the stations until permanent ones can be built. Mr. Dunn said he was not ready to say how many men would be employed in the department.

The bank clearings for the week of $2,164,000 was drawn from the State bank guaranty fund by depositors in failed banks during 1922, according to figures on the report of the fund made public here today.

Frank S. Benson, 55, one of the best known newspaper men of Omaha, died at the home of his son at Gordon.

ST. LOUIS

ST. LOUIS, Jan. 11.—Plans for a mass meeting to protest against the New Year's Eve raid on the Hotel Chase and the general subject of prohibition enforcement in St. Louis, were discussed last night by a committee of six chosen appointed to arrange for the gathering.

Dr. Charles Henry Emig, for many years a practicing physician in North St. Louis, and a Methodist minister, fell dead at his home in Melrose last night. He was 70 years old, and had lived in Melrose for the last 40 years.

Wages for bricklayers and stone masons will be $1.50 an hour beginning April 1, according to a letter sent out by Frank R. Brunk, secretary of the joint executive committee of the Bricklayers', Masons' and Plasterers' International Union of St. Louis.

DETROIT

DETROIT (Mich.) Jan. 11.—Dr. V. H. Otis, State Health Commissioner, yesterday issued an order barring all unvaccinated children from the schools of Monroe county. There are 156 cases reported in that county.

The capital punishment bill, known as the Hart bill, around which legislative fights of 1921, will be presented to the present Legislature by Representative C. G. Pike of Muskegon.

Fifteen persons were hurt and property damage estimated at between $100,000 and $140,000 was done when a gasoline tank exploded in the plant of the Michigan Drop Forge Company at Pontiac. The tank was wrecked.

Mrs. Ella Stevenson of morals department of Detroit addressed a meeting of Mother-Teacher Associations at Ann Arbor yesterday. A resolution was adopted in a resolution which did not recognize Patty Arbuckle as a film star. A telegram was sent to Will H. Hays.

INDIANAPOLIS

INDIANAPOLIS, Jan. 1.—A deed of $5000 to the Union Hospital of Terre Haute; a similar deed to the Franklin College at Franklin, $15,000 to the trustees of the First Baptist Church at Terre Haute, $5000 to the permanent fund of the State Mission Board of the Indiana Baptist Conference were among the bequests made by Isaac Thomas in his will filed at Terre Haute yesterday.

Fifty farmers and members of Hoosier live stock, grain and produce producers' associations will meet at Purdue University yesterday for the twenty-ninth annual short course that opened today.

Dr. Charles F. Cook, 65, was found dead in New Albany. Death is said to be due to apoplexy.

DENVER

DENVER, Jan. 11.—Mrs. Agnes Ivinson, whose forebears' name runs into the history of Wyoming and who is 72 years old, filed suit in the County Court here today against Edward Bayard Ivinson, 92 years old, of Cheyenne (Wyo.) millionaire, in which sensational papers alleged cruelty.

The complaint papers alleged mental and personal cruelty.

Because of a shortage of freight facility in the distribution of mail throughout Northern Colorado, mail will be shipped in refrigerator cars, according to Judge L. Davis, assistant superintendent of the Railway Mail Service.

MILWAUKEE

MILWAUKEE, Jan. 11.—Nine vessels are in the yards of the Globe Shipbuilding corporation undergoing repairs, which will keep the shipyards will be a busy place during the winter. It is estimated that about $350,000 will be spent there by the different companies this winter. Many new employes have been added to the shipyards payrolls.

Dr. Carl Vogel, as member of the Kenosha County Board of Health acting, will not go to the Courthouse and the office at Kenosha, even though the city adopts it. This decision was taken by the board when it learned that it would cost the extra hour of time.

Gov. R. L. Phillipp will attend the meeting of the Association of Commerce, it became known yesterday. Another report that Mr. Phillipp had decided to accept the office was denied by President J. G. Kissinger of the association.

Frank Hustad, Milwaukee banker and chairman of the State Tax Commission, died last night at his home, 947 National boulevard, after a six weeks' illness.

KANSAS CITY

KANSAS CITY, Jan. 11.—Junior members of the K. A. fraternity, Mo., Kan. [illegible] yesterday [illegible] of the [illegible] through [illegible] of the [illegible] had ob-

"California's Biggest Store for Men and Boys"

A Sale of Every Suit and Overcoat in Our Stock

(Excepting Blues and Full Dress and Tuxedo Suits)

Right here and now is your big clothes-buying opportunity. Here are prices that *strike rock bottom.* You haven't seen anything like these values *in years.* These suits and overcoats are new and down-to-the minute in style—the famous Hart Schaffner & Marx quality. We have priced them low enough to make them sell at once—to make room for our new Spring arrivals.

Suits and Overcoats by

Hart Schaffner & Marx

Values to $40 $29.50

Values to $50 $37.50

Values to $65 $47.50

Values to $80 $57.50

Also about 100 Extra Fine OVERCOATS Formerly Priced at $85 to $100 NOW $72.50

Silverwoods

INCORPORATED

BROADWAY AT SIXTH

LOS ANGELES

LONG BEACH BAKERSFIELD

served gloves and a cap on the surface of the ice.

AKRON

AKRON (O.) Jan. 11.—Enrollment of 5000 men and women in Akron, Cuyahoga Falls, Barberton, Kenmore and all rural sections of Summit county, into a special vigilance committee to report law infractions to proper authorities, and to campaign against flagrant violation of prohibition statutes, was under way yesterday by the Summit County Law Enforcement League.

Shortage of common labor in Akron is making it difficult for the City Service Department to clear away heavy snows this winter, said City Service Director Peters yesterday.

The city of Akron was returned winner yesterday in a suit for $26,345 damages brought against it by James M. H. Frederick, owner of considerable property in the Perkins Park subdivision, which was annexed last year by the city. Frederick sought the $26,345 as compensation for water mains he installed on the property prior to its annexation.

MINNEAPOLIS

MINNEAPOLIS, Jan. 11.—To extend the advertising of Minnesota's lakes and care for the rapidly increasing number of tourists, the Legislature has been asked to appropriate $50,000 a year. During the last two years the State has expended $20,000 annually to carry on this work in behalf of the tourist industry, which now brings into the State more than $25,000,000 yearly, proponents of the measure point out.

Charles C. Whitney, 77, a former resident of Minneapolis, died in San Francisco, according to advices received here. Mr. Whitney was a resident of Minneapolis for thirty-five years. He was for many years engaged in the general contracting business here.

William Henry Weld, 55, founder of the firm of Weld & Sons, 620 Nicollet avenue, jewelers here for nearly forty years, died yesterday at the home of his son, T. H. Weld, 2113 Third avenue South.

ST. PAUL

ST. PAUL, Jan. 11.—That heirs of Mr. and Mrs. James J. Hill are considering the establishment of a $1,000,000 fund to fight the "white plague" as a memorial to their mother, was reported in the Twin Cities yesterday. They also are considering the dedication of the Hill family home at 240 Summit avenue, here as an art museum in tribute to the memory of Mrs. Hill.

Mr. and Mrs. H. J. Kurth and two daughters of Hendricks, Minn., were seriously injuried when the automobile in which they were riding slipped off a country highway near Marshall and turned over in the ditch.

Routed from their homes by fire, which destroyed the East Shore Grocery at White Bear, yesterday, Byron Elliott and Manley Healey, proprietors, were barely able to get their wives and babies from their apartments above the store before the building burned. Loss is estimated at $15,000.

Lithuanians Extend Invasion in East Prussia

[BY CABLE—EXCLUSIVE DISPATCH.]

BERLIN, Jan. 11.—Dispatches from Heydkrug say that the Lithuanian invasion of the international territory of Memel on the East Prussian frontier is extending, but no collisions have been reported between soldiers and inhabitants.

The French Governor of the territory, which is under jurisdiction of the League of Nations, has but a small force at his disposal and police of the district number only 100 men.

HARBOR FIRM EXPANDING

Lumber Company Will Erect Great Plant and Distribute Product from Los Angeles

Developments that will swell immensely Los Angeles Harbor's annual lumber receipts yesterday were announced as under way by the Charles R. McCormick Company, operating sawmills in the Northwest, fleets of lumber and passenger vessels in coastwise and offshore trade, and at present one of the biggest factors in the local lumber industry.

Charles J. Wesson, local manager of the McCormick interests announced that the expansion and development of the firm's thirty-five-acre plant in the inner harbor comes as a result of the recent visit here of Charles R. McCormick. One of the largest and most complete mills on the coast is included in the plans, while huge storage sheds will be built to carry at one time 15,000,000 feet of finished flooring—the entire output of the Weyerhauser mills at Everett, Wash.

Distribution to all points of the country west of the Mississippi will be made of the McCormick finished products from the local plant, it was said. Mr. Wesson announced also a new method of lumber discharging from vessels.

"We have purchased sixty flat cars from the Colorado Midland Railroad and will discharge lumber directly to the cars from the ships at our own wharf, thus removing the extra handling and expense of rough piling on the docks," he explained.

"Later, we will have from 200 to 300 cars at our disposal, and expect to handle fully 200,000,000 feet of lumber products during the present year. We also are preparing to install a lighting system on the docks which will permit the discharge of cargoes without interruption at night," Mr. Wesson concluded.

Vessels of the McCormick lumber fleet discharge their cargoes at the new 1230-foot wharf completed recently in the East Basin by the company at a cost of $250,000.

For Colds, Grip or Influenza

and as a Preventive, take Laxative BROMO QUININE Tablets. The best basis for detection of it is W. Grove. (Be sure you get BROMO.) 30c.

NEWS OF SOUTHERN COUNTIES

MONTH'S BRIDE COURTS DEATH

Mrs. Maybelle Butler in Three Asserted Efforts

Young Woman Held at Santa Ana Hospital

Domestic Trouble Believed Cause of Mania

[EXCLUSIVE DISPATCH.]

SANTA ANA, Jan. 11.—Foiled in three asserted attempts to kill herself, Mrs. Maybelle Shreve Butler, 21 years of age, pretty bride of a month, was being detained at the Orange County Hospital today, still determined to commit suicide, according to attaches of the institution.

Domestic trouble is believed to be back of the girl's suicidal efforts, but she would tell nothing of it, would give no names of relatives and would not tell her address. She first gave her maiden name when taken into custody by officers, but the records revealed a marriage license for her and George R. Butler, 27 years of age, of Huntington Beach, on December 4.

The first suicide attempt, it is said, was made at Los Angeles recently, when the girl drank poison.

This week the attempt was repeated, and she was arrested at Huntington Beach just as she was about to leap into the water.

City Marshal Jack Tinsley, of the beach town, had been warned by a mysterious telephone call, and was on the lookout for her. The telephone message, officers believe, was possibly from the third party in a triangle.

Butler, it is said, is in the East, but details of his departure are not known.

Hospital officials say Mrs. Butler will be held until relatives are found who will care for her.

Nik-Ko. A new discovery. Removes Cigarette, Photographic, Hair Dye Stains from hands and face, nicotine from pipes and holders. Postpaid, $1. Agents wanted. W. C. Funk Chemical Company, Los Angeles, Cal.—[Advertisement.

Daily Passenger Is Looked for at Chatsworth

[LOCAL CORRESPONDENCE.]

VAN NUYS, Jan. 11.—Speculation has been aroused here and in other sections of the valley over what is said to be a proposed daily passenger service on the Southern Pacific Chatsworth line, running from that point to Burbank, where it connects with the Coast line.

At present there is no passenger service on this line, although a short time ago the Van Nuys ticket office was supplied with a full line of tickets and made an interline office.

Following this, old light rails are being replaced by standard rails by a large force of men. The rapid development of the valley has increased the freight business and it is believed that a passenger service to compete with motor-bus business will be installed.

Winter season started at Hotel del Coronado. Reserve room now. —[Advertisement.

ASSERTED "SLAVER" SUED

Wife Accuses Man Charged With Visiting Tijuana in Company of Dissolute Persons

[EXCLUSIVE DISPATCH]

SAN DIEGO, Jan. 11.—Following close upon his arrest on a charge of violation of the Mann White Slave Act, Rufus Grenfell today was made defendant in a suit for divorce brought by Mrs. Grenfell, who charged in her complaint that he "visited Tijuana in the company of dissolute persons and was arrested."

Grenfell's companions on the excursion below the border, John Patton and F. I. Bougie, are held in the County Jail, but Grenfell was able to obtain his release on $2000 bond. The complaints charging violation of the Mann Act were filed by Federal officers in Los Angeles. The girls figuring in the case gave their names as Gladys and Doris Burkhalter, 20 and 23 years of age, respectively, and Edith Rose, 19.

Possibility that the immigration department at Washington would be asked to prohibit minors from crossing the border at Tijuana and Calexico after 6 p.m. was discussed here today as a result of the case in question and the ease with which young men and women can gain access to the border towns.

Silver Peak Guest Ranch—hotel and steam-heated bungalows. Phone Pomona Suburban 28. —[Advertisement.

Orange Avenue Wins Monrovia Postoffice Site

[LOCAL CORRESPONDENCE.]

MONROVIA, Jan. 11.—Monrovia's postoffice goes to Orange avenue, according to word received this afternoon from Washington by Postmaster George L. Baker and Samuel Schachter, owner of the property the government proposes to lease. The present quarters at 310 South Myrtle, opposite the City Hall, will be vacated about April 1.

Strong pressure was brought to bear to keep the postoffice at the upper end of town, either in its present location or near there. The move to East Orange means a shift of more than three blocks southward. With the rapid expansion of the city's business center, White Oak avenue on the north, and Orange avenue on the south, are shooting out tendrils of store and office blocks, and each district is endeavoring to corner advantages of whatever nature.

The postoffice was the big plum of the year and has now, it appears, gone to Orange avenue.

Mr. Schachter proposes to build a class A structure, modern in every appointment, and install the most up-to-date equipment. The building will cost approximately $17,000.

The lease, to be signed when the new building is completed and approved by postal officials, will run five years.

ROBBERY CHARGE DROPPED

[LOCAL CORRESPONDENCE.]

POMONA, Jan. 11.—The case against Thero Phillips, charged with robbing the billiard hall of W. S. Hoover on South Garey avenue, was dismissed today by Justice U. E. White on the promise of the youth to return to his former home in Texas. The dismissal was recommended by Dep. Dist.-Atty. Glover, it is reported.

GREEK TAKES THRIFTY NAME

He'll Be Known Now as Economy, Not Economopoulos

[EXCLUSIVE DISPATCH.]

BAKERSFIELD, Jan. 11. Because nobody would call him anything but "Economy," Michael Economopoulos today requested Judge Howard A. Peairs in Superior Court No. 2, to grant permission hereafter to use the name Economy in place of his own.

The applicant appeared in court along with more than thirty others in a naturalization class, and when his case was called County Clerk Frank E. Smith transmitted the request to the court.

"Well, the man certainly believes in economy, so let it be that way," answered Judge Peairs.

Evidently pleased with his success, Economy pressed the request still further and asked that his name be written into the official records as Mike, instead of Michael.

"Any man who will practice economy like that deserves to be encouraged," remarked the court, and he made the order.

Economy was formerly a citizen of Greece, and was passed at today's examination on a certificate from the Kern County High School naturalization class.

To Construct Modern School at Riverside

[EXCLUSIVE DISPATCH.]

RIVERSIDE, Jan. 10.—Construction work on the new Lincoln school on West Sixth street, adjoining the present structure, is to be started at once, the Board of Education having awarded the contract for the general construction to L. C. Waldman of this city, whose bid was $79,879. W. A. Pratt was awarded the plumbing contract at $5,827.17, and A. M. Mines the heating contract at $5640.

The new structure will be two stories in height, concrete, with eleven classrooms and an auditorium which will hold 250 persons. An open, arched corridor and tile roof will be other features of the building. It will be heated by steam, have the best of restroom facilities and will have a basement beneath the auditorium which will be used as a lunchroom and a place for the children to play in recreation periods during unfavorable weather.

Architect G. Stanley Wilson was instructed to draw plans for an addition to Magnolia school on New Magnolia avenue. There will be three more classrooms which will be so fashioned that they will form a part of a proposed larger unit to be built later.

OCEANSIDE BANK HAS FINISHED BEST YEAR

[LOCAL CORRESPONDENCE.]

OCEANSIDE, Jan. 11. — The First National Bank of this city held its annual shareholders' meeting Tuesday evening at which time the following officers were re-elected for the year: George L. McKeehan, president; C. T. McKeehan, vice-president; J. E. Jones, vice-president, and Lauris Porteous, cashier.

The board of directors are J. E. Jones, J. F. Martin, C. M. Pilgrim, George L. McKeehan and L. C. Alles.

The bank has just closed the most successful year in its history, its resources having passed the $600,000 mark and it deposits exceeding $500,000. Much of the success of the bank is attributed to the McKeehan brothers, who manage it, as well as to the fact that the bank has sixty active stockholders who are representative men in the Oceanside section. They constantly aid the bank through co-operation in securing more business.

IN BEAUTIFUL PALM CANYON

Where Uncle Sam Would Locate Park

Sewage Plant to be Topic at Anaheim Meet

[LOCAL CORRESPONDENCE.]

ANAHEIM, Jan. 11. — Whether or not the bid of $39,987 submitted by the Water Works Supply Company of Los Angeles for the construction of a treatment plant, in connection with the joint outfall sewer to the ocean, is to be accepted, will be decided at a joint meeting of the city councils of Anaheim, Santa Ana, Orange and Fullerton at Anaheim Friday night.

This announcement was made here today following the Santa Ana Council meeting, at which the only bid for doing this work was opened.

City Manager O. E. Steward of Anaheim, who inspected the work of laying the sewer, reported that two gangs of workmen are employed and that each is laying approximately 100 feet of segmental blocks a day.

LONG BEACH IN DRIVE FOR BETTER HIGHWAY

By a "Times" Staff Correspondent

LONG BEACH, Jan. 11.—Urging that County Supervisors take action immediately, Ray Baldwin, secretary of the Long Beach Merchants' Association, today appeared before directors of the Chamber of Commerce to condemn the condition of highways leading into Long Beach from Los Angeles. On behalf of the association, Mr. Baldwin requested that the Chamber of Commerce take action to have the highways repaired.

WINDOW DEFACERS SOUGHT

[LOCAL CORRESPONDENCE.]

POMONA, Jan. 11.—Police are searching for Italians who have been scratching plate-glass windows in the business section during the past few days. The marks are believed to have been made by a diamond, but the officers announced that there would be no wholesale arrests of young matrons wearing diamonds since the Christmas holidays.

An Oasis in the Desert

BOY HOBO WILL GO HOME

[LOCAL CORRESPONDENCE.]

POMONA, Jan. 11.—Alma Pointer, boy hobo arrested here today on a charge of stealing chickens from the pen of Officer Ed Sharp to obtain food for the hoboes' camp at the eastern edge of the city, wants to give up the "road." Local police have wired his parents in Kansas for carfare and will send him home.

RIVERSIDE, Jan. 11.—The local Chamber of Commerce is working on plans whereby the Agua Caliente tribe of Indians, owners of the Palm Canyon, which the government has made repeated attempts to purchase for a national park, are to be certain of their money if they relinquish their claims to the world-famous beauty spot near this city.

In an act of Congress passed Aug. 26, 1922, it is stated that the land now owned by the remnant of the once powerful Indian tribe is to be paid for by private donations from individuals interested in the welfare of the Indians "when such donations shall be made." The quoted phrase of the act has been the cause of considerable discussion among the red men, as the result of which they have entrenched themselves upon their property and emphatically refused to go through with the deal.

It is the hope of the Riverside Chamber of Commerce to bring about an understanding with the Indians so that they may be sure of their money instead of having to rely upon the government's promises, which are alleged not always to have come out to the Indian's satisfaction.

At a recent meeting of the chamber it was decided to help clear the situation if possible, so that the Calientes will not have to give up their land with payments arranged on the "maybe-so" plan. Legal technicalities now favor the Indians and they have stopped, for the time being, progress of the Palm Canyon project, realizing that after being imposed upon for years, they now have the last word. Representatives of the local Chamber of Commerce are interviewing the leaders of the Agua Caliente band in an effort to effect a compromise.

KLAN CAN'T HAVE CHURCH

Board of Redlands First Christian Revokes Trustees' Act in Renting to Hooded Brethren

[EXCLUSIVE DISPATCH]

REDLANDS, Jan. 11.—Another chapter in the effort of the Ku Klux Klan to have a public organization meeting here Friday night, with Rev. John Moore as speaker, was written today when, at a meeting of the full board of the First Christian Church, the action of the trustees in granting the use of the church for the meeting was rescinded.

The meeting was called by Arthur Brown, chairman of the board, when many members of the church demanded that some action be taken. The trustees gave out a statement in which they said Rev. Moore wrote some weeks ago and asked the use of the church for a meeting in which he was to talk on the Klan. The trustees granted the use of the building on the payment of the usual fees.

MEMBERS MAKE UP

Nothing more was thought of it until the county organization of the Klan announced it would be a public organization meeting, that Rev. Moore would speak in favor of the Klan, defending its action and extolling its ideals and ideas.

When this statement was made, leading members of the church became interested and inquired as to the why and wherefore of the meeting being held at that church. The result was the called meeting of the board and the action in refusing the use of the building.

Hotel del Coronado winter season now started. Agency 511 Spring. —[Advertisement.

Cattle Raisers Elect Officers at Bakersfield

BAKERSFIELD, Jan. 11.—Election of officers was the principal business transacted at the annual meeting of the California State Cattlemen's Association, San Joaquin group, held here yesterday afternoon and last evening. Albert S. Goode was chosen president, A. T. Lightner, secretary; J. I. Wagy, Lee Rankin, Matthew S. Platz and Charles Andreas, directors. President Goode is now serving his fourth term in office.

Among leading cattlemen present were Fred H. Bixby, president of the American National Association of Cattlemen; H. A. Jastro, for many years president of the national body; Hubbard Russell, president of the State association; R. M. Hagen, secretary of the State association, and others.

Addresses were made by President Bixby, former President Jastro and Secretary Hagen.

POLICE SEEK BANDIT WHO GOT JEWELS

Daring Bandit Leisurely Gathers Booty, Then Flees in Victim's Automobile

[EXCLUSIVE DISPATCH.]

SAN DIEGO, Jan. 11.—Search for the bandit who, early last night, robbed members of the family of Walter S. Bliss of jewelry to the value of $3400, was extended today along the international border in hopes of finding Bliss's new automobile, in which the bandit made his escape. Police in Southern California cities were requested to keep a lookout for the fugitive, a description of whom has been broadcast.

The robbery, one of the boldest recorded here in years, followed Bliss's cordial invitation to enter the house when the stranger knocked at the door. The latter immediately leveled a revolver at Bliss and demanded that all valuables and money in the house be turned over to him. After binding and gagging Bliss, the latter's wife and mother and a friend, the bandit leisurely took from the women their jewelry, which included rings and a diamond cluster, family heirlooms.

Bliss succeeded in half an hour in loosening the wire with which he was bound, and notified the police. The bandit is believed to have fled to Lower California.

TO BUILD MARKET

[LOCAL CORRESPONDENCE.]

HUNTINGTON BEACH, Jan. 11. W. I. Clapp, local real estate dealer, has announced his plans for a building to be used for a market, opposite the postoffice. The building site is 58 by 78 feet. Several stalls already have been leased.

Class-A Mark Seems Reached for Postoffice

[LOCAL CORRESPONDENCE.]

ANAHEIM, Jan. 11.—Figures which it is thought would reveal the fact that Anaheim is entitled to a first-class postoffice were being compiled today by Postmaster J. Frederick Ahlborn.

Although exact reports on business furing December were not available, Ahlborn was confident the postal receipts for the year would reach the $40,000 mark necessary for the establishment of a first-class office.

The rush at the Federal Building during the holiday season and an increase of from 25 to 44 per cent over 1921 shown in monthly reports of last year strengthen the postmaster's belief.

Two additional clerks and two more carriers were engaged during 1922 to take care of increasing business. Money order and registry business has shown an enormous gain, and the last holiday mail season was the heaviest in the history of the office.

DELANO LEGION MEN INSTALL OFFICERS

OIL CITY PAST COMMANDER PRESIDES OVER INDUCTION CEREMONIES

DELANO, Jan. 11.—One hundred and fifty Legionnaires, members of the Merle Reed Post, No. 124, of Delano, and visiting members from Bakersfield and other county posts, gathered at Delano last night to honor the past officers of that post and to install the officers for the new year.

Delano Post, under the guidance of Ward Robertson, during the past year has made great progress. The officers installed at last night's meeting by George W. Roberts, past commander of Frank S. Reynolds Post, No. 36, of Bakersfield, were: Commander, James H. Burchett; first vice-commander, Al Santamauro; second vice-commander, Harold Smith; adjutant, Bernard F. Richardson; historian, Ward Robertson; chaplain, Ray Moothart; sergeant-at-arms, A. C. Kuenzel; executive committee, Burchett, Santamauro, Smith, Richardson, Robertson, Ray Hale, Joe Panero, M. D. Bowhay and Ray Musick; county council, Burchett, Santamauro, Robertson, Barton, Campbell, Moothart and Bowhay.

YUCAIPA BOOSTING FOR FARM BUREAU

[LOCAL CORRESPONDENCE.]

YUCAIPA, Jan. 11.—M. A. Kipf, executive secretary, and F. H. Gilmore director, presided at a meeting of the Farm Bureau, which was called for the purpose of completing final details of a membership campaign in which an effort will be made to increase the number enrolled from this portion of San Bernardino county.

Mr. Kipf gave an address outlining plans for the work and methods of procuring membership. Family membership fee will be $5, which makes each member of the family over 21 years of age automatically a member of any branch of the Farm Bureau organization. Captains of the various districts present were C. C. Taylor, Dave Andrews, W. S. Dodge, R. F. Gill, C. B. Rous and Mills B. Clapp.

MUSIC CLUB DATES

[LOCAL CORRESPONDENCE.]

REDLANDS, Jan. 11. — The Spinet, the musical club of Redlands, has announced the following dates for the season: Monday, January 15, the Irish Band; Friday, February 16, recital by students of the college of fine arts of the University of Redlands; Saturday, March 17, Florence Easton, soprano; Monday, March 19, Jacques Thibaud, French violinist; Tuesday, April 16, recital by the Goodwin string quartet. Marjorie Maukhlin danseuse, and here dancers.

WEATHER BREAK HARMLESS

Deciduous Fruit Growers Little Worried Over Effects of Mild Midwinter Temperature

[LOCAL CORRESPONDENCE.]

ONTARIO, Jan. 11.—While the mild weather of recent weeks and the high temperatures of the past few days, so uncommon for this time of the year, admittedly are giving deciduous fruit men of the Ontario section no little concern, the opinion of those who make the deciduous industry their business is to the effect that conditions to date have given no great cause for alarm.

Clyde M. Sheets, superintendent of the Ontario Cannery of the California Growers' Association, admitted today that in the event the unusually mild weather continues much longer and is followed later by a cold snap, there is danger of disaster to the peach and apricot crops. Mr. Sheets declared if the trees actually do not burst into bud the sap, at any rate, will start flowing, and a low temperature following might cause this sap to sour with serious results to the coming crop.

LITTLE WORRY

On the other hand, Lawrence Merrill, owner of extensive deciduous fruit ranches to the south of Ontario, gives it as his opinion that the nights have been sufficiently cool in most parts of the deciduous belt hereabouts to keep the trees in their usual dormant state. Dean Charles J. Booth of Chaffey Junior College of Agriculture, an authority on agricultural matters, stated this afternoon that there were signs of budding among the peach and apricot groves in some districts but gave it as his opinion that as yet the budding process had not progressed sufficiently to be cause for alarm. Dean Booth admitted that if the unseasonable warm weather continued any length of time and was followed by a cold snap the result might prove disastrous, but stated that the temperature was showing a slight downward tendency and that indications were that the next few days would see it lowered sufficiently to prevent the trees from bursting into bud.

PLEASES TOURISTS

This morning's minimum temperature was 38, as compared to 41 three days ago, and today's maximum was 75, as compared to 65 yesterday. The January maximum for Ontario was 89 registered this week. Growers declared that should the very mild weather continue indefinitely, it would result in the earliest deciduous fruit crop in the history of this section, but this is extremely unlikely. In the meantime the weather is meeting with the hearty approval of the citrus fruit growers and tourists.

Entertain at Silver Peak Guest Ranch. Delightful drive—splendid meals—beautiful surroundings. Phone Pomona Suburban 28. —[Advertisement.

WHITTIER'S CHARTER OPPONENTS ORGANIZE

[LOCAL CORRESPONDENCE.]

WHITTIER, Jan. 11.—Interest in the campaign for a charter form of government at Whittier was stimulated by the recent organization of those opposed to its adoption.

Judge M. T. Owens was named temporary president of the organization, and G. A. Flory secretary. The first of a series of meetings will be held Friday night at the City Hall, when the organization will be named, officers elected and the charter discussed.

The local Chamber of Commerce has been instrumental in placing before the voters the managerial form of government and the issue will be decided at the polls the 30th inst.

MOTORIST CHARGED WITH MANSLAUGHTER

[EXCLUSIVE DISPATCH.]

SANTA ANA, Jan. 11.—J. L. Wineburn, 630 North Van Ness street, was out tonight on $2000 bail furnished today for his appearance February 1 to answer to a charge of involuntary manslaughter.

The charge grew out of an accident Saturday at Pine street and Orange avenue in which John H. Nolan, 67 years of age, was injured fatally, dying yesterday. Nolan was riding with O. H. Umberham when the two cars collided, the Umberham car overturning.

CHAMBER TO ELECT

[EXCLUSIVE DISPATCH.]

FULLERTON, Jan. 11.—Formal notification of the annual election of the board of directors of the Fullerton Chamber of Commerce was contained in a letter mailed today by Secretary G. A. Raymer to all of the membership.

PUSSYFOOT HOME, HOPEFUL

Famous Rum Enemy, Back from Antipodean Skirmish, Visions Dry America as Far-off Event

[EXCLUSIVE DISPATCH]

SAN BERNARDINO, Jan. 11.—Not in the generation of W. E. "Pussyfoot" Johnson will America be "bone dry" nor in the next, but it's coming, the internationally famous "dry" crusader declared as he arrived in San Bernardino today, home from a ten-week campaign in New Zealand, where he lost a skirmish with liquor.

"I don't expect America to be as dry as we want it in my generation or the next," said Pussyfoot. "Take slavery, for instance. It has been abolished for the last sixty years, but today you see cases of poenage in the State of Georgia. England has had laws of punishment to govern stealing for the last 1000 years, but I was only in London three weeks when my watch was stolen."

"EVENTUALLY—"

Liquor does not die without a fight, Johnson philosophized. Smuggling and manufacture of liquor will continue for the next two generations at least, he said, and perhaps longer, but was quick to add he was optimistic that eventually this would be a dry world.

Mr. Johnson knows bootlegging is practiced on a large scale throughout the United States. Temperance crusaders are satisfied with the prohibition work now being effected, he said.

Prohibition will win in the next general election in New Zealand, three years hence, he prophesied.

The crusader did not deny that his reception in the Antipodes was cool and so pronounced that police protection was needed to prevent his becoming a victim of mob law. He admitted that he received threatening letters, but explained with a smile that "a threatened man lives long."

Mr. Johnson will visit with his son, Clarence T. Johnson, for ten days, and then leave on a speaking tour of the East. San Bernardino is his home, and it was here that the name "Pussyfoot" was given him by Indians. Thirty years ago he was a Federal Indian officer on the Cahuilla tribe's Reservation near Hemet.

BLAST AT WILL FATAL FOR ONE

Seven Others Burned When Explosion Occurs

Producer Now Top Also Fight Planned

Derrick and Machinery Total Wreck

[EXCLUSIVE DISPATCH.]

TAFT, Jan. 11.—[illegible] well on the Honolulu [illegible] and one-half miles [illegible] town, became ignited from [illegible] tion last night. [illegible] Charles McFarland [illegible] and burning several [illegible] other members of the [illegible]

The well, which [illegible] produced 300 barrels of oil [illegible] had dropped in production [illegible] became necessary to [illegible] cial methods in restoring [illegible] nal flow.

The men were engaged [illegible] work when, without warning, [illegible] while all were engaged in [illegible] ties near by, the explosion [illegible] flames shooting 150 [illegible] air.

Due to the fact that [illegible] of the men was engaged [illegible] they provided ready [illegible] the leaping flames. [illegible] the men, some of whom [illegible] hurled many feet by the [illegible] blast, were writhing [illegible] in an effort to check the [illegible] that were spreading over [illegible] bodies.

Within a few minutes [illegible] and ambulances were [illegible] the scene of the tragedy.

FIND CHARRED BODIES

McFarland's charred [illegible] were found near the pit [illegible] had been thrown, [illegible] by the blast. First aid [illegible] listered to the other victims [illegible] they were hurried to [illegible] Taft. Here an examination revealed that two men, [illegible] and J. Kruger, were [illegible] severely about the head [illegible] arms. The other three members were R. E. [illegible] man.) H. Vogle, O. L. [illegible] E. Clutter and Red White [illegible] men were taken to their homes [illegible] er having their injuries dressed.

McFarland leaves a [illegible] a small child. He had [illegible] ployed in the West Side [illegible] a number of years and [illegible] known almost all [illegible] yesterday. Their [illegible] by Sheriff W. F. [illegible] county.

[illegible] the discovery [illegible] accident two weeks [illegible] Sheriffs jailed the [illegible] mond of Auberry [illegible] charge and the oil [illegible] [illegible] in quick succession [illegible] Richmond, 12-y[illegible] of the jailed drivers [illegible] Albert Hall and [illegible] both of Fresno, were [illegible] charges of grand larceny [illegible] and Molly Sawin [illegible] were accused of re[illegible] property.

[illegible] arrests at Yuma co[illegible] round-up of suspects. [illegible] Longer hours [illegible] work.

[illegible]: Triplets! [illegible]: William Bailey of [illegible] that the present [illegible] California National Bank [illegible] city would be changed [illegible] merging with the Pacific [illegible] west Trust and Savings Bank [illegible] Los Angeles, were denied [illegible] Hermon, president of the [illegible] Ana bank. Several [illegible] the best business district [illegible] being considered, one of the [illegible] section of Fourth and Bush [illegible] and the other at the corner [illegible] of Main and Fifth streets [illegible] is denied that the bank will [illegible] any change.

FULLERTON PLANS FORM CREDIT [illegible]

[LOCAL CORRESPONDENCE.]

FULLERTON, Jan. 11—[illegible] formation of a credit [illegible] Fullerton, which would [illegible] effect of creating a [illegible] through which all credit [illegible] would be passed, was discussed [illegible] day night at a meeting [illegible] ganized County Credit [illegible] Fullerton Club.

Twenty-five representatives [illegible] as many cities in the county [illegible] present and pledged their [illegible] operation toward the [illegible] ment of a branch of the [illegible] organization in Fullerton.

Make [illegible] Hotel del Coronado, [illegible] Spring st. Phone M. [illegible] vertisement.

P.-T.A ORGANIZATION FORMED AT TU[illegible]

[LOCAL CORRESPONDENCE.]

TUCAIPA, Jan. 11.—[illegible] ization of the Tucaipa [illegible] Teacher Association was [illegible] Wednesday and will [illegible] second Monday of each [illegible] the school building. [illegible] the association were elected [illegible] lows: President, Mrs. E. [illegible] vice-president, Mrs. E. [illegible] ney; secretary, Miss [illegible] treasurer, Miss [illegible] auditor, Miss Bertha [illegible] rian, Miss Bessie [illegible]

The new association [illegible] to attend a special [illegible] Association convention [illegible] at the Christian Church [illegible] ment of Walter Ha[illegible]

NEW CITIZENS [illegible]

VISALIA, Jan. 11. — [illegible] of twenty-five applicants [illegible] before Superior [illegible] Allen in the seminannu[illegible] court hearing. [illegible] adopted to citizenship [illegible] were Martin Haase, [illegible] Aston F. Karevedo, [illegible] C. C. Karevedo, Kina[illegible] Bethell, Ducor; Paul [illegible] Porterville; John A. [illegible] ert Schriber, [illegible] Henry Schriber, [illegible] and Hobert T. Baird, [illegible]

[illegible] BE COMPLETED

[LOCAL CORRESPONDENCE.]

POMONA, Jan. 11.—[illegible] ter work on the Pomona [illegible] Country Club will be completed by the end of next [illegible] A. E. Andrew, secretary [illegible] expected to be able to [illegible] completed course [illegible] bers by February 5 [illegible] day.

[illegible] Pomona [illegible] beautiful [illegible] the [illegible] not to be [illegible] When [illegible] [illegible] [illegible]

BLAST AT WELL FATAL FOR ONE

Seven Others Burned When Explosion Occurs

Producer Near Taft Afire; Fight Planned

Derrick and Machinery Total Wrecks

[EXCLUSIVE DISPATCH]

TAFT, Jan. 11.—An oil and gas well on the Honolulu lease, one and one-half miles northeast of town, became ignited from the last night, incinerating Charles McFarland, oildriller, and burning severely the seven other members of the night crew.

The well, which formerly produced 500 barrels of oil a day, had dropped in production until it became necessary to employ special methods in restoring the normal flow.

The men were engaged in this work when, without warning, while all were engaged in their duties near by, the explosion of flames shooting 200 feet in the air.

Due to the fact that the crew of the men was saturated with oil, they provided ready torches for the leaping flames. In an instant the men, some of whom were hurled many feet by the force of the blast, were writhing on the ground in an effort to check the flames that were spreading over their bodies.

Within a few minutes doctors and ambulances were speeding to the scene of the tragedy.

FIND CHARRED BODY

McFarland's charred remains were found near the pit where he had been thrown, a human torch by the blast. First aid was administered to the other workmen as they were hurried to a hospital in Taft. Here an examination revealed that two men, Jack Wood and J. Kruger, were burned severely about the head and arms. The other injured crew members were R. M. Odell (foreman.) H. Weigis, O. L. Moore, E. Clutter and Red White. The men were taken to their homes after having their injuries dressed.

McFarland leaves a widow and a small child. He had been employed in the West Side field for a number of years and was well known among oil workers.

An inspection of the damage done by the explosion showed the derrick and machinery to have been almost totally destroyed. The flames still are shooting skyward, and plans are being made to erect a battery of boilers near the well and throw a blanket of steam over the flames, gradually reducing the height of the vapor until the fire is extinguished.

For your bath Dr. Brady's Cocoanut Almond Soap, enjoy the difference.—[Advertisement.]

DENY RUMOR OF BANK MOVE AT SANTA ANA

[EXCLUSIVE DISPATCH]

SANTA ANA, Jan. 11.—Rumors that the present location of the California National Bank of Commerce would be changed owing to the bank merging with the Pacific-Southwest Trust and Savings Bank of Los Angeles, were denied by A. Hermon, president of the Santa Ana bank. Several locations in the best business district here are being considered, one at the corner of Fourth and Bush streets and the other at the intersection of Main and Fifth streets, but it is denied that the bank will make any change.

FULLERTON PLANS TO FORM CREDIT BUREAU

[LOCAL CORRESPONDENCE]

FULLERTON, Jan. 11.—Organization of a credit bureau in Fullerton, which would have the effect of creating a clearing house through which all credit accounts would pass, was discussed Thursday night at a meeting of the Orange County Credit Bureau in Fullerton Club.

Twenty-five representatives from as many cities in the county were present and promised their support and cooperation toward the establishment of a branch of the organization in Fullerton.

Make reservations early. Hotel del Coronado. Agency, 334 S. Spring st. Phone M. 2917.—[Advertisement.]

P.-T.A ORGANIZATION FORMED AT YUCAIPA

[LOCAL CORRESPONDENCE]

YUCAIPA, Jan. 11.—An organization of the Yucaipa Parent-Teacher Association was formed Wednesday and will convene the second Monday of each month in the school building. Officers of the association were elected as follows: President, Mrs. E. C. Mooney; secretary, Mrs. W. L. Hadley; treasurer, Miss Margaret Arthur; auditor, Miss Emma Barrer; parliamentarian, Miss Bertha Duerfeldt.

The new organization is planning to attend a district Parent-Teacher Association conference to be held at the Christian Church in Redlands on Friday.

NEW CLUBHOUSE TO BE COMPLETED SOON

[LOCAL CORRESPONDENCE]

POMONA, Jan. 11.—All voluntary work on the Mountain View Country clubhouse will be completed by the end of next week, A. E. Andrew, contractor in charge, expects to be able to turn over the completed structure to the members by February 1, he stated today.

Occupying the highest hill on the beautiful San Jose Hill golf course, the clubhouse commands a view not to be excelled in the state. When completed it will be one of the finest buildings in the scene of many social gather-

WRIGHT ACT TO BE USED FOR FRESNO

City Ordinance to Give Way Entirely to State Law in All Prosecutions

[EXCLUSIVE DISPATCH]

FRESNO, Jan. 11.—Police Judge J. G. Crichton announced today that all prosecutions under Fresno's dry ordinance will be abandoned at once and all cases will be handled under the Wright Act.

The policy will be to assess fines of $500 for possession, with jail commitments under general provisions of the Penal Code in cases where fines are not paid. Heretofore the police court, operating under the city ordinance, has been limited to fines of $299 in liquor possession cases.

Judge Crichton's announcement followed a conference with Dist.-Atty. G. R. Lovejoy and Chief of Police Frank Truax.

For some time it has been the policy to prosecute both under the city ordinance and the Wright Act, fining each offender $299 under the local law and 11 under the Wright statute, merely to establish first offense against the State law.

MOTORIST TO STAND TRIAL AT VISALIA

[EXCLUSIVE DISPATCH]

VISALIA, Jan. 11.—A. E. Myers of Dinuba will go on trial before Superior Judge J. A. Allen tomorrow on a charge of having failed to stop and render assistance following an accident in which the car in which he and W. T. Lambert, his employer, were riding, is said to have struck, and injured Donald Cochran of near Dinuba, October 29 last. The Cochran boy was riding a bicycle along the Dinuba-Kingsburg highway at the time he was struck.

TELEPHONE COMPANY PLANS NEW BUILDING

[EXCLUSIVE DISPATCH]

SANTA ANA, Jan. 11.—It was revealed today by E. S. Morrow, district manager of the Pacific Telephone and Telegraph Company, that a new telephone office building will be started at once in Santa Ana. It is to occupy the northwest corner of Fifth and Bush streets and will be a three-story building with all the newest equipment. It is to cost approximately $400,000 and will be completed within the next six months. Additional to the new telephone home in Santa Ana the company will spend several hundred thousand dollars in Orange county and will be able to give first-class telephone service.

BEACH MOTORIST IS GIVEN TERM IN JAIL

[EXCLUSIVE DISPATCH]

SANTA ANA, Jan. 11.—Justice Cox today sentenced S. O. Sutton, Long Beach man arrested New Year's Day, to fifteen days in the County Jail. Sutton was charged with driving his auto at the rate of fifty-one miles an hour.

When arrested by Officer Vernon Meyers, he is asserted to have tried to fake a telegram telling of the serious illness of the little girl of his employer, but the officer noticed a different date on the telegram.

LAD LOSES FINGERS

[EXCLUSIVE DISPATCH]

SANTA BARBARA, Jan. 11.—Jose Vasquez, 11 years of age, will go through life with a portion of his left hand gone as the result of an exploding cartridge. He was hammering the cap when it discharged, carrying away two fingers and part of his thumb.

TON MAN HEADS BOARD

Supervisors Reorganize; Eleven Granted Pipes at Visalia; Lindsay Shipping Oranges

VISALIA, Jan. 11.—J. K. Macomber of Tipton, Supervisor of the fifth district of Tulare county, is the new chairman of the Tulare County Board of Supervisors, organized with one new member, J. H. LaRue of Porterville, and one re-elected, Chairman J. H. Newman of the same city.

J. Hill, new Sheriff, has appointed the following aides: Clubs, the Boy Scouts, American Legion and Elks.

Mrs. Ernest G. Dudley acted as chairman of the meeting, which included a brief talk on "What Citizenship Means"; a welcome to the new citizens by Mrs. William Higler, president of the Tulare county Federation of Women's Clubs; "How it Feels to be an American Citizen," Joe Finni of Visalia, who secured papers thirteen years ago, and a flag demonstration by the Boy Scouts. Each citizen was presented with an American flag by Visalia Elks.

SHIPPING ORANGES

LINDSAY, Jan. 11.—Shipments of oranges from the Lindsay district will be cleaned up this week. Central California will ship about 150 carloads of navels this week. It is estimated that there are about seventy-five carloads of lemons and seventy-five cars of grapefruit yet to go. Weather this season has been of the very best and growers are hopeful that the groves will come through without a blemish. So far no damage of any kind has been reported.

According to government meteorologist, E. H. Jones, the morning of January 3, was the coldest of the season. Tested thermometers registered twenty-eight degrees in exposed points and thirty-one degrees on ridges. Duration of this low temperature was only 15 minutes and duration below thirty degrees was only an hour or so. Mr. Jones recommends that water be run in the groves when the temperature is low.

RESIGNS POST

WOODLAKE, Jan. 11.—L. M. Powers, who has held the position of principal in the Woodlake grammar school this term, has resigned on account of ill health. Mrs. D. B. Smith will succeed him.

Mrs. Carter, a sister of Mrs. Smith, has taken charge of the seventh and eighth grades and will remain until a new teacher can be secured. Mrs. Carter is the wife of City Commissioner Carter of Oakland and is an experienced instructor.

SHIPPING NEWS and Los Angeles Harbor

SHIPPING

LOS ANGELES HARBOR

ARRIVED—THURSDAY, JAN. 11

Steamer Yale, Capt. Self, San Francisco.
Steamer Ruth Alexander, Capt. Cousins, Puget Sound.
Steamer Newport, Capt. McKinnon, San Francisco.
Steamer R. J. Hanna, Capt. Phillips, San Francisco.
Steamer Artigas, Capt. Clark, Portland, Me.
Steamer Raymond, Capt. Hansen, Willapa.
Steamer Montebello, Capt. Plath, Martinez, via Port San Luis.
Steamer Coalinga, Capt. Thren, Martinez.
Steamer Katrina Luckenbach, Capt. Hayes, New York.
Dutch steamer Kemdijk, Capt. Dekker, San Francisco.
Steamer Anniston City, Capt. Littlefield, Baltimore.
Steamer Davenport, Capt. Frederickson, Redondo.
Nor. str. Hallgyn, Vancouver, B. C.
British steamer San Lamberto, Capt. Hadley, Tocopilla.

DEPARTURES

Steamer Yale, Capt. Self, San Diego.
Steamer Ruth Alexander, Capt. Cousins, San Diego.
Steamer Newport, Capt. McKinnon, Cristobal.
Steamer Santa Barbara, Capt. McGovern, Eureka, via Redondo and Santa Barbara.
Steamer Nebalem, Capt. Benedikteen, Gray's Harbor, Santa Barbara.
Steamer W. S. Miller, Capt. Jones, San Francisco.
Motorship H. T. Harper, Capt. Sullivan, Portland.
Steamer R. J. Hanna, Capt. Phillips, San Francisco.
Steamer Montebello, Capt. Plath, Martinez.
Steamer Robert E. Hopkins, Capt. Reeves, New York.
Steamer Rosalie Mahony, Capt. Sundberg, Puget Sound.
Steamer Paul Luckenbach, Capt. Shanks, San Francisco.
Nor. str. Regulus, Capt. Lendfeldt, Vancouver, B. C.
Steamer City of Reno, Capt. Sorensen, Avon.
Steamer Santa Clara, Capt. Stephenson, San Francisco.
Steamer Brookings (ex Cowiche) Capt. Iversen, San Francisco.
Dutch steamer Kemdijk, Capt. Dekker, Antwerp.

DUE TO DEPART

Steamer Coalinga, for Oleum.

PASSENGER SCHEDULE

TO ARRIVE

Jan. 12—Yale, San Diego, 2 p.m.
Jan. 12—Humboldt, San Francisco, 6 a.m.
Jan. 12—Santa Maria, San Francisco, 6 a.m.
Jan. 13—Harvard, San Francisco, 10 a.m.
Jan. 13—Oaxaca, San Francisco, 6 a.m.
Jan. 13—Ecuador, San Francisco, 6 a.m.
Jan. 13—Multnomah, Seattle, 10 a.m.
Jan. 14—Yale, San Francisco, 10 a.m.
Jan. 14—Ruth Alexander, San Diego, 6 a.m.
Jan. 15—Admiral Farragut, Portland, 6 a.m.

TO DEPART

Jan. 12—Yale, San Francisco, 4 p.m.
Jan. 12—Humboldt, San Francisco, 8 p.m.
Jan. 12—Harvard, San Diego, 3 p.m.
Jan. 13—Santa Maria, Wilmington, 7 p.m.
Jan. 13—Oaxaca, Salina Cruz, 5 p.m.
Jan. 13—Ecuador, New York, 4 p.m.
Jan. 13—Harriman, Honolulu, 12 noon.
Jan. 14—Harvard, San Francisco, 4 p.m.
Jan. 14—Ruth Alexander, Puget Sound, 10 a.m.
Jan. 15—Admiral Farragut, San Diego, 10 p.m.

CATALINA SERVICE

Steamer Avalon leaves Water-street shed, Wilmington (foot of Canal-avenue,) 10 a.m. daily, arriving Avalon at 12.25 p.m. Returns leaving Avalon at 3 p.m., arriving Wilmington at 5.20 p.m.

SCHEDULED ARRIVALS

(Cargo Carriers Only.)

FRIDAY, JAN. 12

Steamer Santa Maria, from San Francisco.
Steamer Covena, from Eureka.
Steamer Cricket, from Coos Bay.
Steamer La Placentia, from San Francisco.
Steamer Forest King, from Puget Sound, via Redondo.
Steamer Mayfair, from Eureka.
Steamer Santa Monica, from Eureka.
Steamer Florence Olsen, from Bellingham.

SCHEDULED DEPARTURES

(Cargo Carriers Only.)

FRIDAY, JAN. 12

Steamer Montecito, for San Francisco.
Steamer Mexican, for San Francisco.
Schooner Sir Thomas Lipton, for Portland.
Steamer Quinault, for Tacoma.
Steamer Chehalis, Harbor, for Puget Sound.
Steamer Richmond, for Puget Sound.
Steamer Egeria, for Redondo.
Steamer Phyllis, for Tacoma.
Steamer Buhne, Buhner, for Coos Bay.
Steamer Virginia Olsen, for Gray's Harbor.
Nor. steamer Hallgyn, for Atlantic port.

IN PORT

Schooner W. G. Wilder, at anchor.
Steamer Elsing, A. & D. Corp.
Steamer Elsecora, L. A. S. & D. Corp.
Steamer Cowlitz, L. A. S. & D. Corp.
Steamer Newport, New Whatcom.
Schooner Oceanic Venture, Van Camp Sea Food Co.
Schooner Alvena, inner harbor.
Steamer Virginia Olsen, F. E. Wood Lumber Co.
Steamer Siskiyou, F. E. Wood Lumber Co.
Steamer President Harrison, L. A. Steamship Co.
Steamer Meriden, inner harbor.
Steamer Montebello, United Am. Line.
Steamer A. L. Kent, L. A. Steamship Co.
Steamer Lydia, Swayne & Hoyt, Slip No. 3.
Steamer Lurline, Matson, outer harbor dock.
Steamer Quinault, Hammond Lumber Co.
Steamer Alvarado, Outer Harbor dock.
Steamer Bessie, Baxter, San Pedro Lumber Co.
Steamer Barnett, Bell, inner slip.
Steamer Mexican, United Am. Line, Pier A.
Steamer John C. Kirkpatrick, Sou. Pac. slip.
Steamer Lake Washington, General Oil.
Steamer Nebraskan, United Am. Line; at anchor.
Steamer Phyllis, F. W. Bliss Lumber Co.
Steamer Harvard, Hammond Lumber Co.
Steamer Artigas, Admiral Line.
Steamer Raymond, inner harbor.
Steamer Katrina Luckenbach, Luckenbach dock.
Steamer Montebello, Plath, Martinez.
Steamer Davenport, inner harbor.
Nor. str. Hallgyn, Union Oil dock.
Str. str. San Gabriel, Geo. Pierce, Co.

COASTWISE CARGO CARRIERS

Harkentine Alto, Bellingham.
Steamer Nika, Port Angeles.
Schooner Thistle, Port Angeles.
Steamer Georgina Nolph, Portland, Jan. 1.
Steamer Catherine G. Sudden, Gray's Harbor.
Steamer J. B. Stetson, Gray's Harbor.
Steamer Florence Olsen, Bellingham, Jan. 4.
Steamer Anne Hanify, tarbound at Willapa, Jan. 6.
Steamer Bertie M. Hanlon, tarbound at Coos Bay, Jan. 6.
Steamers Hartwood, Wahkeena, G. C. Lindauer and motorship Wm. Donovan, tarbound at Grays Harbor, Jan. 6.
Steamer Chas. Christensen, Willapa, Jan. 7.
Schooner Geo. E. Billings, Willapa, Jan. 7.
Steamer Halco, Portland.
Steamer Daisy Freeman, Portland, Jan. 8.
Steamer Multnomah, Seattle, Jan. 7, towing barge Charles Nelson.
Steamer Daisy Gadsby, Gray's Harbor.
Steamer Cricket, Coos Bay, Jan. 9.
Steamer Covena, Eureka, Jan. 9.
Steamer Dilworth, Puget Sound, Jan. 9.
Steamer La Brea, Puget Sound, Jan. 9.
Motorship Sierra, Bellingham, Jan. 9.
Steamer Stanwood, Tacoma, Jan. 9.
Motorship La Merced, Portland, Dec. 29; 30 miles northwest of Hecata Head, Jan. 5.
Steamer Carmel, Gray's Harbor.
Steamer Portia, Alblon.
Steamer Port Angeles, Puget Sound.
Steamer Whitney Olson, Bellingham, Jan. 4.
Motorship Sierra, Bellingham, Jan. 9.
Steamer Fred Baxter, Vancouver, B. C., Jan. 9.
Steamer Katherine, Eureka, Jan. 9.
Steamer Santa Monica, Eureka, Jan. 9.
Steamer Mayfair, Eureka, Jan. 9.
Steamer Dilworth, Seattle, Jan. 10.
Steamer Trinidad, Astoria, Jan. 10.

OFFSHORE—LOADING

Steamer Sumatra Maru, New Orleans-Kobe.
Steamer Agwidale, Mobile-San Francisco.
Steamer Hattie Luckenbach, Mobile-Puget Sound.
Steamer Pleiades, New Orleans.
Motorship Sunlite, Baltimore.
French steamer Honduras, Bordeaux.
French steamer Texas, Bordeaux.
French steamer Zerma, Bordeaux.
British steamer Knight Templar, Swansea.
Steamer William Penn, New York-Puget Sound.
Steamer Sudbury, New York-San Francisco.
Steamer Steel Trader, New York-Puget Sound.
Steamer Dagfille, Baltimore-San Francisco.
Steamer Hoboken, New York-San Francisco.
French steamer Michigan, San Francisco-Bordeaux.
Steamer Ekridge, Newport News-Shanghai.
Tank steamer K. T. Bedford, New York.
Steamer Mohican, Boston-Honolulu.
Steamer Eagle, Boston-San Francisco.
Steamer Susquehanna, Mobile-San Francisco.
Steamer Daniel Huyler, Baltimore.
Steamer Santa Rosa, New York-Puget Sound.
Steamer Commercial Spirit, New York-Puget Sound.
Steamer West Iran, Batavia-San Francisco.
Steamer Pennsylvanian, Hamburg-Puget Sound.
Steamer John D. Archbold, New York.
Steamer Leviathan, New York.

OFFSHORE—EN ROUTE

British steamer Angio-Saxon, Shields, Dec. 16.
Steamer Royal Arrow, Hongkong, Dec. 31.
Steamer Canada Maru, Rio Janeiro, Dec. 1.
Steamer Orleans, New York, via Balboa, Jan. 5.
Steamer Robin Adair, Boston, Dec. 23.
Danish motorship Peru, Antwerp, Dec. 18.
Steamer American, Baltimore, Dec. 23.
Steamer West Chopaka, Hongkong, Dec. 27.
Norwegian motorship Geo. Washington, Christiania, Dec. 28.
Br. steamer Gothic Star, London, Jan. 5.
Steamer Standard, New York, Dec. 29.
British steamer Great City, Middlesborough, Dec. 29.
Steamer Steel Seafarer, New York, Dec. 30.
Steamer Alaskan, London, Dec. 29.
Mexican steamer Coahuila, Salina Cruz, Dec. 28.
British motorship Lochgoil, Rotterdam, Jan. 3.
Steamer H. M. Storey, New York, via Balboa, Jan 5.
Steamer Canadian Winner, Shanghai, via Dairen, Dec. 24.
Steamer Anniston City, Baltimore, via Balboa, Dec. 30.
Steamer Herman Frash, Sabine, via Cristobal, Jan. 2.
Norwegian steamer Hallvyn, Vancouver, B. C.
Steamer Walter D. Munson, Philadelphia, Jan. 4.
Steamer Dakotan, Boston, Jan. 2.
Steamer Wm. A. McKenney, Boston, Jan. 3.
Steamer Santa Isabel, Baltimore, via Balboa, Jan. 5.
British steamer Esther Dollar, Baltimore, Jan. 2.
Steamer F. J. Luckenbach, New York, Dec. 31.
Steamer Memphis City, Galveston, via Balboa, Jan. 2.
Steamer Norlina, Mobile, via Balboa, Jan. 2.
Steamer Stephen R. Jones, Baltimore, Jan. 5.
Jap. str. Kiyo Maru, Kanetsu, Dec. 24.
Fr. str. Alaska, Bordeaux, via Acajutla, Jan. 6.
Steamer West Faralon, Honduqua, Jan. 6.
Steamer Andrea F. Luckenbach, New York, Jan. 7.
Steamer James B. Duke, New York, Jan. 7.
Steamer Robin Goodfellow, Baltimore, Jan. 6.
Steamer Montana, Philadelphia, Jan. 6.
Tank steamer Cathwood, Mobile, via Balboa, Jan. 6.
Tank steamer Utacarbon, Mobile, via Balboa, Jan. 6.
Steamer Panaman, Boston, via Balboa, Jan. 6.
Steamer West Jappa, Buenos Aires, via Balboa, Jan. 6.
Swedish motorship Balboa, Gothenberg, via Balboa, Jan. 5.
Steamer Commercial Traveler, Philadelphia, Dec. 30.
Steamer Depere, Valparaiso, via Acapulco, Jan. 6.
Steamer Orbisan, Hamburg, Dec. 29.
Steamer Antranax, Swansea, via Tybee, Jan. 1.
Br. str. Highland Heather, Liverpool, via Cristobal, Jan. 9.
Steamer Mystic, New Orleans, via Cristobal, Jan. 9.
Steamer Nevadan, Baltimore, Jan. 10.
Steamer Agwidale, Philadelphia, Jan. 10.
Steamer Dakotan, New York, Jan. 10.
Motorship Californian, Hamburg, Jan. 10.
Steamer Colombia, New York, via Cristobal, Jan. 8.
Steamer F. J. Luckenbach, Boston, via Cristobal, Jan. 8.
Steamer Haven, Norfolk, via Cristobal, Jan. 10.
Steamer Florence Luckenbach, New Orleans, Jan. 5.
Br. steamer M. S. Dollar, Genoa, via Gibraltar, Jan. 2.
Steamer Kinderdijk, Rotterdam, Dec. 21.
Br. steamer Electrician, Liverpool, via Bermuda, Dec. 18.

TIDE TABLE

Tides are given in the order of their occurrence. On some days but three tides occur, the fourth tide occurring the following morning. Heights are reckoned from mean low water.

	High.	Low.	High.	Low.
Jan. 12	5:32	12:50	6:49	11:58
	6.0	0.2	5.8	1.5
Jan. 13	6:22	1:39	7:45	
	6.3	0.4	4.1	

RADIO REPORT

[The Radio Corporation of America, in cooperation with the Public Health Service and the Seaman's Church Institute, will receive requests for medical or surgical advice through the KPH (San Francisco) station without cost.]

[BY RADIO CORPORATION OF AMERICA.]

SAN FRANCISCO, Jan. 11.—8 p.m.: Jan. 10. Lidero, Los Angeles for Kobe, 1750 miles south of San Francisco; Dewey, Los Angeles for Yokohama, 2225 miles east of Los Angeles; noon, Norfina, New Orleans for Los Angeles, 1650 miles southeast of Los Angeles; Matsonia, Honolulu for San Francisco, 1945 miles west of San Francisco; noon: Tiger, San Francisco for Boston, 595 miles north of Balboa; noon, Acme, San Francisco for New York, 881 miles north of Balboa; Wm. P. Hamm, San Francisco for New York, 1036 miles south of New York; F. H. Hillman, Port Arthur for San Francisco, 673 miles south of Port Arthur; China, Honolulu for Yokohama, 355 miles from Honolulu; West Cahokia, Honolulu for Auckland, 225 miles from Honolulu; Las Vegas, Honolulu for Auckland, 225 miles from Honolulu; noon: Arcadia, Iquique for Honolulu, Lat. 19.55 N., Long. 156.08 W.; Edgar F. Luckenbach, Seattle for San Francisco, 1490 miles south of Cape Flattery; Scotland Maru, Portland for Norfolk, 700 miles south of San Francisco; Maui, San Francisco for Honolulu, 163 miles from San Francisco; Mexico, leaving Port Angel for San Francisco; Hrades, Los Angeles for Honolulu, 1643 miles from Los Angeles; Lurline, Honolulu for San Francisco, 1111 miles from San Francisco; Orleans, Philadelphia for Los Angeles, 282 miles north of Balboa, noon; Panaman, New York for Los Angeles, 1000 miles north of Balboa, noon; Lancaster, Los Angeles for New York, 1700 miles north of Balboa; noon, Chihuahua, Salina Cruz for Marseilles, 75 miles north of Acapulco; noon, Oregonian, Los Angeles for New York, 1645 miles south of Los Angeles; West Jappa, Bahia, Brazil for Los Angeles, 1947 miles south of Los Angeles; noon, Antinous, Mobile for Los Angeles, 1810 miles south of Los Angeles; noon, Cathwood, Balboa for Los Angeles, 1825 miles south of Los Angeles; noon, Brush, Los Angeles for Philadelphia, 1509 miles from Los Angeles; noon, Santa Isabel, Baltimore for Los Angeles, 1497 miles south of Los Angeles; Broad Arrow, San Francisco for Yokohama, 5921 miles from San Francisco; Algonquin, Los Angeles for Shanghai, 6265 miles from Los Angeles; Orinoco, Los Angeles for New York, left Los Angeles 5 p.m.; Hanover, Honolulu for Balboa, 2005 miles east of Honolulu; Montana, for Los Angeles, 477 miles south of San Francisco; Henlopen, Puget Sestle for Melbourne, 3641 miles southwest of Cape Flattery; Canadian Winner, Darien for Los Angeles, 1575 miles from Los Angeles.

8 p.m., Jan. 11: Satsuma, Astoria for New Orleans, 200 miles south of Astoria; Calgarolite, Iquique for San Francisco, 12 miles from San Francisco; Lurline, Honolulu for San Francisco, 1190 miles northwest of Honolulu; Lancaster, Los Angeles for New York, 1624 miles from Balboa; Hollywood, San Francisco for Honolulu, 950 miles from Honolulu; Hoosier Pilot, Richmond for Seattle, 223 miles from Richmond; Oaxaca, San Francisco for Mexican ports, 6 miles south of San Francisco; Kingsley, Portland River for San Francisco, 235 miles from San Francisco; Viking, towing schooner W. H. Talbot, Everett for Los Angeles, 125 miles from Everett; El Segundo, Aberdeen for Los Angeles, inbound inside Gray's Harbor; S. C. T. Dodd, Los Angeles for Port Wells, 952 miles from Port Wells; Robert Luckenbach, San Francisco for Philadelphia, 685 miles from Los Angeles; Rose City, Portland for San Francisco, 115 miles from San Francisco; Atlas, Los Angeles for Aberdeen, 454 miles from Aberdeen; Yosemite, San Francisco for Seattle, 85 miles from San Francisco; Admiral Harper, Los Angeles for Willbridge, 45 miles from Los Angeles; Admiral Dewey, Richmond for Los Angeles, 102 miles from San Francisco; Capt. A. F. Lucas, Richmond for Port Angeles, 145 miles from Richmond; Cut-Inplant, Coos Bay for San Francisco, 37 miles north of San Francisco; Kewanee, Linnton for San Francisco, 10 miles south of San Francisco; Admiral Evans, Los Angeles for San Francisco, 25 miles from San Francisco; noon, Blue Tricouche, San Francisco for Portland, 226 miles south of Columbia River; Wapama, San Francisco for Portland, 146 miles from Columbia River; Tacaluza, San Francisco for Hongkong, 955 miles west of San Francisco; Northern Star, Los Angeles for New York, 1202 miles south of Los Angeles; noon, Panaman, New York for Los Angeles, 1000 miles from Los Angeles; Brush, Los Angeles for Philadelphia, 1353 miles south of Los Angeles, noon; H. M. Storey, New York for Los Angeles, 783 miles south of Los Angeles; Santa Rita, Seattle for Los Angeles, 1275 miles from Seattle; La Placentia, Oleum for Los Angeles, 25 miles from Los Angeles, noon; William Rockefeller, Los Angeles for New York, 1750 miles south southeast of Los Angeles; Carolinian, Gray's Harbor for New York, 1310 miles northwest of Balboa; W. S. Miller, Los Angeles for Richmond, 50 miles from Los Angeles, noon; Tahoe, San Francisco for Orient, 450 miles west of San Francisco.

ARRIVALS AND CLEARANCES AT WORLD'S PORTS

[BY A. P. NIGHT WIRE.]

SAN FRANCISCO, Jan. 11.—Arrived: Konsan Maru (Jap.) Kobe, 1:30 a.m.; Unimak, Aleutian, 2:05 a.m.; Mundelta, New York, 7:10 a.m.; San Francisco, New York, 9:20 a.m.; F. S. Loop, Ludlow, 12:10 p.m.

Sailed: Commercial Guide, Portland, 1:20 a.m.; Hequiam, Coos Bay, 11:40 a.m.; Johan Poulsen, Astoria, 11:35 a.m.; President Wilson, Hongkong, 1:30 p.m.

PORTLAND (Or.) Jan. 11.—Arrived: Slimaloer (Dutch) San Francisco.

Departed: Halco, Willamette, Los Angeles, 4 p.m.

ABERDEEN (Wash.) Jan. 11.—Arrived: Steamer Avalon, Los Angeles.

Sailed: Steamer J. C. Lindauer, Los Angeles; steamers Tamalpais, Shasta, for San Francisco.

SAN DIEGO, Jan. 11.—The only arrival at this port today was that of the steamer Yale, at 9 p.m., from San Francisco and Los Angeles.

The destroyers Yarborough, Sloat, Wood, Shirk, Kidder and La Vallette arrived last night from Los Angeles.

TACOMA, Jan. 11.—Arrived: Chattanooga City, from New York, via Vancouver, B. C., 3 p.m.; Romulus, Valparaiso, via Dupont, 3:15 p.m.; Amur, Vancouver, B. C., 2 p.m.; Stanley Dollar, Seattle; President Hays, San Francisco, via Bellingham, during night.

Sailed: Santa Cruz, Valparaiso, via ports, 5 a.m.; Talabot, Melbourne, 1:50 p.m.

SEATTLE, Jan. 11.—Arrived: Kinkasan Maru, Calcutta; 4 p.m.; Everett, San Francisco, 1:30 p.m.; Admiral Schley, Vancouver, B. C., 11:40 a.m.; Hawaii, Vancouver, B. C., 12:30 p.m.; Talthybius, Yokohama, 7 p.m.; Redondo, Portland, 7:30 a.m.; Pacific, San Francisco, 6 a.m.; Santa Eulalia, Portland, 4 a.m.; Santa Cruz, Tacoma, 7:15 a.m.; Royal Star, Balboa, 11:45 p.m.; Ipswich, Tacoma, 10:10 a.m.

Departed: Admiral Schley, San Francisco, midnight; Yorba Linda, Los Angeles, 12:15 p.m.; Calbarra, Tacoma, 5 a.m.; Liverton, Port Gamble, 4 a.m.; Nika, Mukilteo, 12:30 a.m.; Santa Rita, San Francisco, 12:05 a.m.; Pacific, Tacoma, 8 p.m.; Melville Dollar, Vancouver, B. C., 9:30 p.m. yesterday.

BELLINGHAM, Jan. 11.—Departed: Alta, Los Angeles, 4 p.m.; Whitney Olson, Los Angeles, 4 p.m.; Lassen, Los Angeles, 2 p.m.

ARRIVED

HONGKONG, Jan. 11.—West Iran, San Francisco.

NEW YORK, Jan. 11.—Logan, San Francisco; Santa Olivia, San Francisco.

YOKOHAMA, Jan. 8.—Bearport, San Francisco; Biyo Maru, San Francisco; Jan. 9, Empress of Russia, Vancouver.

MEDAN, Jan. 8.—Margaret Dollar, San Francisco.

MANILA, Jan. 10.—Arizona Maru, Seattle.

SAILED

YOKOHAMA, Jan. 9.—Alabama Maru, Tacoma.
HONGKONG, Jan. 10.—Eastern Sailor, Portland, Or.; President Grant, Seattle; Shinyo Maru, San Francisco.
SHIELDS, Jan. 10.—Grant City, San Francisco.
SHANGHAI, Jan. 10.—Nanking, San Francisco.
CRISTOBAL, Jan. 10.—Anglo-Saxon, San Francisco.

News of Ships and Sailings at Pacific Ports

[BY A. P. NIGHT WIRE.]

SAN FRANCISCO, Jan. 11.—The in and outbound tonnage report, as compiled by the State Board of Harbor Commissioners, shows a decline of 45,412 tons over the figures of last week. The week's tonnage showed inbound 81,547 tons, outbound 90,617, with a total of 189,694 tons against 193,106 tons last week.

The Cadwallader-Gibson Company has protested to the State Board of Harbor Commissioners against the extension for a period of sixty days of the five-day time limit for the removal of foreign cargoes from the docks. The company claims it is unable to clear its consignments in that time.

A new coastwise passenger and freight ship service between San Francisco and Portland, to be known as "the new electra line," will begin when the motorship Cuba leaves San Francisco on January 30. The return trip will be made on February 3 from Portland. The service will be in charge of John W. Chapman of San Francisco.

The Cuba is now en route from New York to San Francisco and is scheduled to pass through the Panama Canal on next Sunday. The Cuba is said by company officials here to be the first electrically driven passenger liner afloat and will accommodate 250 first-cabin passengers and 500 tons of freight.

SEATTLE, Jan. 11.—In the service of the Blue Star Line, the refrigerator steamship Royal Star, Capt. G. B. Hall, arrived here today on her first visit to this port. She came from London, via the Panama Canal, in ballast and will load apples, canned goods and frozen fish here. Apples to be taken at Vancouver, B. C., and Portland, are expected to make the largest shipment of this fruit taken from the Pacific Coast this season.

O. H. Eisenbeis, Seattle agent for the McCormick Steamship Company, named Pacific Coast managers for the new intercoastal service of the Garland Steamship Company, is to leave Monday for San Francisco to confer with A. F. Hammond, general manager of intercoastal lines for the McCormick interests.

All the licensed deck officers at this port are to meet Sunday afternoon to consider merging their organizations into one.

Ruling of the Shipping Board that all freight originating in American territory must be taken to Alaska in American bottoms, caused announcement today by the Alaska Steamship Company that the steamship Jefferson, which is to leave here tomorrow morning, will call at Hyder, Alaska, with the custom fod goods destined to Hyder to be taken there in Canadian vessels, via Stewart, B. C., which is just across the boundary line from the Alaska community.

The Santa Cruz, which today returned here from Tacoma, is expected to dock loading tomorrow for the West Coast of South America.

TACOMA, Jan. 11.—The motorship Culburra, which arrived here this morning, will take a big shipment of lath from the port here, besides 2,000 feet of lumber. The vessel is due to sail tomorrow evening for California.

The Nome City is listed for a Friday evening arrival at the Baker dock from San Francisco and has considerable general freight to discharge here.

The Stanley Dollar arrived here Wednesday night and is loading lumber for Los Angeles. She will sail tomorrow evening. This vessel, it is said, has been sold recently by the Dollar Line and will go in the lumber-carrying fleet.

The motorships Pacific and Donna Lane are due at the terminal dock from California ports. The Donna Lane will load lumber at the port pier for San Francisco.

The Chattanooga City arrived at the St. Paul dock this afternoon from Vancouver, B. C. The vessel will load lumber at the St. Paul mill for the Atlantic Coast.

PORTLAND, Jan. 11.—A celebration of the inauguration of service between Portland as a port of call and ports on the East Coast of South America by the Swayne & Hoyt Line will be held here the 18th inst., upon the occasion of the arrival of the steamer President Hayes, first vessel of the line to come here. Considerable reservations for freight have been made here for the President Hayes.

Offerings of westbound trans-Pacific freight are so heavy that all space is reserved in the steamers operating from here for several months to come. Lumber, wheat and flour are the principal commodities for which space is being sought. The rate on lumber is now about $10 a thousand feet and that for wheat and flour $3 a ton.

More than 5,000,000 pounds of dried prunes still are awaiting shipment by water in this district. They are destined for Atlantic Coast ports and Europe.

Arrival in Portland Friday of Gunnar Carlsson, managing director of the trans-Atlantic Steamship Company, Ltd., one of the leading shipping firms of Sweden; H. S. Scott, president of the General Steamship Corporation; Ernest L. Simpson, senior member of Simpson, Spence & Young, British shipping firm, and the latter's son, is expected, according to communications in the hands of J. C. Settle, local manager of the General Steamship Corporation.

Carlsson has been visiting various ports of the world, including Seoul, Australia and other ports. He is now in Victoria, B. C., where he was joined by the others in his party.

ASTORIA (Or.) Jan. 11.—The Dutch steamer Simalaer arrived this morning from San Francisco and went to Portland, where she is to pick up freight for Batavia.

After discharging fuel oil in Portland, the tank steamer Frank C. Drum sailed this morning for California.

The steam schooner Ryder Hanify arrived this afternoon from San Francisco and went to Westport to load lumber.

The steamer Horsaee Luckenbach arrived this afternoon from San Francisco, en route to Portland.

VICTORIA (B. C.) Jan. 11.—The cableship Restorer on Monday returned to Honolulu from Midway Island to put ashore her commander, Capt. Basil Combe, who is ill, according to a cablegram received here today.

Three members of a Japan

NEWS ITEM

Tom Reed net profits for December reported to be approximately $55,000.

The Activity in OATMAN Stocks

depends largely upon the character of the news from the Oatman camp. With a staff representative right on the ground in Oatman, we are in position to offer an unusually fast news service. This service is at your disposal without cost.

Private Wire Service With New York, San Francisco and Other Markets

Direct Wire to New York Curb (Special Curb Board)

"Prompt and Efficient Service"

A. W. COOTE

Member Chicago Board of Trade, Los Angeles Stock Exchange, San Francisco Stock Exchange, New York Curb

214 South Spring St. 6718 Hollywood Blvd.

Stock Market Service

Oil Stocks

Industrial Stocks

Public Utility Stocks

Jno. O. Knight & Co.

Stocks—Bonds

411-14 Van Nuys Bldg.

Members Los Angeles Stock Exchange — Telephone 10254

Let January Be the Turning Point

If you have never bought bonds let this month be your turning point. The success of your first investment will encourage further thrift and eventually lead to financial independence. In this we are interested and offer you specialized investment service and every convenience to facilitate your purchases.

You will benefit by securing our list of selected income-producing securities.

Howard G. Roth Company

Established 1919

INVESTMENT SECURITIES

Members L. A. Stock Exchange

321 Pacific Mutual Bldg., Los Angeles

Telephone 545-44

A. M. Clifford

Investment Counselor and Financial Analyst

Has no Securities for sale, and acts only as an "adviser."

Serves clients from an independent and disinterested position in selection or investigation of Bond or Stock investments.

Has specialized for over sixteen years in the analysis of such securities.

Stock Exchange Building, Los Angeles

7%

First Mortgage Real Estate

BONDS

Secured by Class A Building Land and Building owned in Fee simple.

SERIAL BONDS

Denominations $100, $500 and $1000

Price $1.00

Upon receipt of this coupon we will mail you without obligation descriptive circular.

Name .....

Address .....

Leo G. MacLaughlin Company

GOVERNMENT-MUNICIPAL & CORPORATION BONDS

Los Angeles

Aronson & Company

STOCKS and BONDS

Herman W. Hellman Building, Los Angeles.

Phone Broadway 5750.

Business; Financial; Markets; Investment

BANKS REPORT YEAR OF GAIN

Head of Security Defends Branch Banking

Limiting Legislation Not Proper Remedy

Election at Union Bank; Phenomenal Growth

At the annual meeting of the Security Trust & Savings Bank, yesterday afternoon, the entire board of directors was elected, as follows:

William H. Allen, Jr., Dr. M. N. Avery, W. Jarvis Barlow, Llewellyn Bixby, Willis H. Booth, Walter Bordwell, Norman Bridge, A. B. Cass, Joseph Caunt, W. M. Cook, C. T. Crowell, Edward Elliott, C. N. Flint, William Garland, W. W. Gibbs, Jr., James B. Gist, G. G. Greenwood, Walter F. Haas, Tracy Q. Hall, R. B. Hardacre, George A. Hart, Dwight H. Hart, P. E. Hatch, M. S. Hellman, Henderson Hayward, J. A. Kerr, Joseph Kurtz, R. H. Lacy, W. D. Longyear, Lee A. McConnell, T. E. Newlin, H. W. O'Melveny, W. W. Orcutt, A. W. Rhodes, L. H. Roseberry, E. S. Rowley, J. F. Sartori, J. M. Schneider, P. F. Schumacher, J. H. Shankland, L. E. Shepherd, Russell McD. Taylor, Charles H. Toll, W. L. Valentine, John Veenhuyzen, G. M. Wallace, J. G. Warren, W. J. Washburn, S. F. Zombro and W. D. Woolwine.

The newly elected Board of Directors met, after the stockholders' meeting, and re-elected the present officers.

President J. F. Sartori reported to the stockholders: "The growth of the bank in every department and independent of mergers completed within the year, has been the greatest in its history." The gross gain in deposits in the year was shown to be $22,706,000. Of this $4,989,000 represents deposits in merged banks at time of merger, leaving the net gain in deposits $18,717,000. Besides paying the usual dividend of 16 per cent, the bank added materially to its surplus and undivided profits.

Discussing the matter of branches, President Sartori pointed out that the bank now has eighteen branches now open, has three mergers—in Burbank, Santa Monica and Montebello—under way and four branch bank buildings under construction. "It is quite likely," Mr. Sartori said, "that we will, in the furtherance of our policy of covering the contiguous territory, enter into merger agreements with banks in several other of the nearby towns and cities." Discussing the general topic of branch banking, he said:

BRANCH BANKS

"No subject in the field of banking in California is now exciting a livelier interest and discussion than that of branch banking, and I feel it desirable that you should be informed as to our views of this subject.

"While our operations have been confined to the city of Los Angeles and the immediate surrounding territory, we nevertheless wish to go on record as believing in the principle of branch banking on a statewide scale, and it may be that after developing and perfecting our own organization we shall feel war-

(Continued on Thirteenth Page)

MARKET INDEX

The following index will be found convenient for quickly locating market information in this issue of The Times:

	Page
Bond quotations	12
Business news	12
Building permits	13
Butter (eggs)	13
Citrus fruits	13
California dried fruit	10
Cotton	13
Daily Trade Talk	10
Eggs (butter and eggs)	13
Foreign exchange (money)	11
Gasoline, oils	13
Grains	13
Live stock	9
Metal market	9
Market statistics	12
Market reviews	10
Money, exchange	11
Produce, Los Angeles	13
Produce, San Francisco	13
Weekly Federal Reserve Statement	9
STOCKS—	
Boston copper	9
Chicago	11
Los Angeles	13
New York	11
New York oils	13
New York (curb)	11
Stocks and bonds in San Francisco	9
Salt Lake	12
San Francisco	12

RAIN NEEDED IN KANSAS WHEAT BELT

[EXCLUSIVE DISPATCH.]

CHICAGO, Jan. 11.—A considerable area covering part of the western winter wheat belt is greatly in need of rain, and it is estimated that there are now around 10,000,000 acres that might be considered in the dry belt. Some wheat in Western Kansas has not as yet sprouted; however, the same condition prevailed last season and the crop of 122,000,000 bushels for the State shows what the prospects can be if moisture comes at the proper time.

P. S. Goodman, grain expert, reviewing the world wheat situation, concludes that for the coming six months the world's supply is comfortable, indicating 175,000,000 bushels in excess of the balance needed, without including India, which is reporting a splendid outlook on an increased acreage, which if realized will bring that country into the export field with a large volume. Her crop last year was a large one, and the surplus has been held back, awaiting the outcome of the present crop, which will go to harvest in April.

LONDON MARKET

[BY CABLE—EXCLUSIVE DISPATCH.]

LONDON, Jan. 11.—The favorable attitude of America toward the funding of the British debt was the dominating factor on the stock exchange today, where a considerable turnover in a variety of stocks was made. The advance was not as spectacular as yesterday, but a more generally firm tone prevailed. British funds showed little change in the gilt-edge market. Dollar rails were firm. British American tobacco were 10s. Marconi Eagle firmed to 2. Shells eased to 41-2. and Rubber Deeds was 23/8. Rubbers were bright. American gold descriptions were neglected. There was no stringency in the money market. Overnight money was 1¼ to under 1 per cent. Futures were resolved at 1¼. Discounts were easier. Five three-months bank bills were 2⅝. Foreign exchange: New York, 4.67⅝; Paris, 67.80; Berlin, 48,500 to 49,500.

IN BANKRUPTCY COURT

W. L. Brown, a contractor of this city, filed a petition in bankruptcy in the United States District Court yesterday, with debts amounting to $33,793.05 and assets of $7,213.78.

F. J. Wyatt, a jeweler of Orange, filed a similar petition. His liabilities are $4488.64; assets, $2344.54.

SUGAR PRICES

NEW YORK, Jan. 11.—Raw sugar spot prices of Cubas declined 1 1-16c to basis of 2 9-16 c.i.f., equal to 5.94 for centrifugal. Raw futures firmer, closing 1 point higher to 4 points net lower. March, .341; May, .392; July, .382, and September, .369. Refined unchanged at .600 for fine granulated. Futures nominal.

UNPRODUCTIVE REALTY

Income Tax Computation in its Relation to Volume, Original Price and Interest Paid

BY JOHN G. HERNDON, JR.

[Copyright, 1923, Public Ledger.]

[This is the third of a series of articles on income tax problems having to do with various points of vital concern. Others will follow.]

Many persons owning unproductive real estate consider it is proper in computing the cost of the property to them to add to the original cost all taxes they have had to pay thereon plus the interest actually paid or an allowance for the interest which they would have received had they invested their money at current rates.

Take the case of a man who bought in 1914 a section of land for $20,000, on which the taxes paid to date have amounted to $3000. Suppose also that he borrowed substantially all of the money to effect the purchase of the land in question, and that he has actually paid $9000 in interest on account of that indebtedness. Also assume that in 1922 he sold this section of land for $36,000. What was his taxable profit on that sale?

There is but one answer from the tax standpoint—$16,000. This is the difference between what the land cost him and what he sold it for, since there were no improvements made thereto and the taxes referred to were not in the nature of special assessments or improvements to the property. His 1922 interest and tax payments also are deductible.

The Commissioner of Internal Revenue recently announced that there is no discretion allowed to taxpayers as to when they may deduct interest or taxes paid; that the deduction for such expenses is proper only for the year in which paid or accrued, and that to read the law otherwise would in effect permit taxpayers generally to offset losses over a period of years against the gain realized at the time of sale of property.

There can be no reasonable doubt as to the correctness of this view. The same statement applies with equal force to the deductibility of depreciation on rented property, as explained in the following example: If a man owned a group of houses from which he received rent, or from which he expected to receive rent, but failed to deduct year by year the depreciation which actually occurred on those properties, he must not expect the government to fail to take into consideration that depreciation in arriving at his taxable profit when such properties are sold.

He may properly, however, insist upon being given credit for that depreciation to which he was entitled and which he failed to take on his tax returns for 1917, or any year since then.

Depreciation on one's personal residence is not a properly deductible item, and therefore no adjustment for it can be made by the government in determining the profit on the sale of one's personal residence.

MARKET REVIEWS

[EXCLUSIVE DISPATCH]

NEW YORK, Jan. 11. — Today brought no change in the attitude of the financial markets. Without any great increase in the business done, the previous day's advance on the Stock Exchange was emphasized. Sterling rose to 4.67⅞, a rate 3½ cents higher than that of the day when the Paris conference adjourned, and barely 1 cent below the period's high record. Wheat advanced 1 cent per bushel, and an advance of nearly ½ a cent per pound in cotton carried the spot price to a new high record since 1920.

Exchange on the Entente countries of continental Europe did not move with sterling; rates on Paris, Rome and Berlin lost part of the preceding day's advance. Perhaps more significant than the action of francs at New York, however, was today's movement of sterling at Paris, in favor of the French government. In the last two days the pound sterling has fallen on that market from 68.55 francs to 67.75. No doubt there are numerous particular causes for the recent recovery in the foreign exchanges—though today's theory that Berlin had been drawing on its New York balances to make settlement with France was flirting pretty wild. But Wall street can hardly be mistaken in its recent acceptance of the rising rates as evidence that, in the judgment of international finance, the movement into the Ruhr is not being taken as a gravely alarming turn to the situation. As the more experienced financial watchers read the European cables today, the forward step appears to have disclosed France entirely calm, England a curious and not wholly unsympathetic spectator, the American government in a mood of rather futile uncertainty and the German government complaining more in a tone of fretfulness than of any fixed resolution.

No surprise will be expressed at the falling money rates after reading today's Federal Reserve statement. Rediscounts have been reduced $115,500,000 in the week, although they had made no net increase during December. Note circulation is decreased $98,300,000, making $142,400,000 reduction in the fortnight, which is $8,000,000 greater than the December expansion. Outstanding notes are now at the smallest total since the third week of November. Even the gold reserve has risen $12,200,000, the largest increase in five weeks.

[EXCLUSIVE DISPATCH]

CHICAGO, Jan. 11.—Advances in wages in some industries; higher prices for some commodities, decreased unemployment, and improving transportation were the main constructive news items of today. All attested to satisfactory business.

Wages of sheet and tin workers for the next two months will be the highest since July, 1921, the manufacturers and unions agreeing on a increase of 3 per cent for sheet workers and 1 per cent for tin workers as a result of higher prices for both products. This is the first increase in wages since last May. The United Textile Workers demanded a wage increase of 29 per cent for mill workers. Paper mill workers in Holyoke, Mass., were granted wage increases of 5 to 8 cents an hour.

Price advances on bleached cotton goods, paint and pigment products, steel chain and some steel products were announced. Changes in retail food costs during the month ended December 15 reported by the Federal Bureau of Labor and Statistics for twenty-two cities showed increases in eighteen and decreases in four cities. The increases ranged from 1 to 3 per cent and the declines from 1 to 2 per cent.

The bureau also reported continued improvement in the employment situation throughout the country with practically all States reporting gains on a broad scale.

The daily average gross crude oil production of the United States increased 11,300 barrels in the week ended the 6th inst., the total being 1,752,500 barrels, according to the weekly summary of the American Petroleum Institute.

CALIFORNIA DRIED FRUIT

[BY A. P. NIGHT WIRE.]

NEW YORK, Jan. 11.—Evaporated apples quiet; prunes steady; apricots firm; peaches dull; raisins easy.

CRUDE OIL OUTPUT REGISTERS INCREASE

[BY A. P. NIGHT WIRE.]

NEW YORK, Jan. 11.—The daily average gross crude oil production of the United States increased 11,300 barrels for the week ending January 6 totaling 1,752,500 barrels, as compared with 1,741,200 barrels for the preceding week, according to the weekly summary of the American Petroleum Institute. The daily average production east of the Rocky Mountains was 1,237,500 barrels, as compared with 1,231,000 barrels, an increase of 6200 barrels. California production was 515,000 barrels, as compared with 510,000 barrels, an increase of 5000 barrels.

No changes were reported in crude oil prices for the major districts, Mid-continent crude oil being quoted at 90c to $1.50 a barrel, according to the gravity of the oil, Pennsylvania at $3.25 a barrel, and Gulf Coast at $1.25. Certain grades of California crude oil were reduced during the past week. The imports of petroleum (crude and refined) for December totaled 8,579,871 barrels, compared with 8,297,544 barrels for November. Imports for the week ending January 5 totaled 2,237,869 barrels, compared with 1,853,306 barrels for the week ended December 26.

DAILY TRADE TALK

Union Pacific Ready to Tap New Rich Territory; Story of World's Wonder County

Los Angeles will soon have a new railroad artery into the rich oil and citrus belt of Whittier and Orange county, for the new line now under construction by the Union Pacific into that territory is rapidly nearing completion and is expected to be in operation within the next ninety days.

Construction crews have been bending every effort to complete the new line by April 1, and have now completed the laying of steel all the way to Anaheim, and ballasting is now in progress. Following the policy recently outlined by the Union Pacific in its construction program, all stations on the new Orange County line will be of a mission style which was adopted by the company at the time of the acquisition of the Los Angeles and Salt Lake Railroad, two years ago. The station at Whittier has been completed for some time and new buildings are now under construction at La Habra, Fullerton and Anaheim.

The new Union Pacific line to the south leaves the main line at West Whittier 10.85 miles from Los Angeles and runs to Whittier 13.13 miles from Los Angeles. From Whittier it runs to La Habra 20.47 miles, then to Fullerton 28.50 and terminates at Anaheim, 31.30 miles distant.

While the present terminus of the new line is at Anaheim it is expected the Union Pacific will shortly build on into and through Santa Ana, as the company has already spent several hundred thousands of dollars in acquiring rights of way through the Orange county capital. While no confirmation has come direct from the officials of the Union Pacific system, it is predicted in many quarters that the Union Pacific has in view the ultimate building of a line to San Diego.

RICH TERRITORY TAPPED

The territory tapped by the new Orange County branch line is one of the richest in agricultural and horticultural products in the United States. It also passes for most of its length through oil fields which produce millions of barrels of oil per annum.

WORLD'S WONDER COUNTY

Some interesting figures regarding the prosperity of the territory being entered by the Union Pacific are brought to light by a survey made by Marius De Brabant of the Union Pacific. The survey shows that while Orange county is the smallest county in California (780 square miles) it stands near the head of all the counties in the United States for production, which in 1922, was in excess of $103,000,000, or over $1000 per capital for every man, woman and child in the county. This showing is accounted for by the wonderful fertility of the soil, a growing season of practically twelve months in the year and the valuable nature of the crops produced.

Some of the principal items of Orange county's productions are oranges, $15,500,000; oil and oil products, $50,000,000; lemons, $3,300,000; hay, $1,500,000; grain, $1,000,000; beans, $1,750,000; dairy products, $800,000; small fruits, $500,000; poultry and eggs, $1,250,000; sugar-beet products, $850,000; walnuts, $4,190,170; peppers, $1,500,000; live stock, $1,250,000; potatoes, $500,000; vegetables, $500,000; nursery stock, $500,000, and smaller items such as honey, tomatoes, avocados, fish, olives, etc., amounting to $10,000,000, a total production of $103,000,000.

An evidence of the prosperity of Orange county is shown by the fact that there were 4100 new automobiles sold in the county in 1922. The bank deposits are $35,000,000. The assessed value of the county is $150,000,000.

The leading cities of Orange county are Santa Ana, 25,000; Fullerton, 6500; Anaheim, 9000, and Orange, 7000. The building permits in 1922 for these four cities were $8,000,000.

There are four large sugar refineries in Orange county, which refine 46,000,000 pounds of sugar from 22,000 acres of sugar beets.

Orange county is one of the leading citrus counties of California, having 26,975 acres in Valencia oranges, 1753 acres in navel oranges and 8155 acres in lemons.

IN TERMS OF ACREAGE

The acreage of some of the principal crops of Orange county is: lima beans, 52,000 acres; black-eye beans, 3000; sugar beets, 22,000; walnuts, 15,494; apples, 500; peaches, 553; apricots, 550; grapes, 100; avocados, 200; persimmons, fifty; figs, seventy-five; alfalfa, 300; berries, 150; cantaloupes, 250; celery, 350; barley, 8000; wheat, 2500; loquats, seventy; plums, 120; chili pimento peppers, 3500; potatoes, 700.

There are 10,000 hives of bees in Orange county, and 2,000,000 head of poultry; dairy cows, 5000 head; other cattle, 15,000 head. There are 5000 horses, 2000 mules and 4000 swine in the county.

The building of the Orange county line by the Union Pacific is a part of its $29,000,000 campaign of improvements in Southern California. The remainder of this large appropriation will be expended in the building of shops, terminals, harbor improvements and classification yards, work on all of which is now in progress.

1923

Send For Our JANUARY Offering Sheet —A list of good Bonds for first-of-the-year investment period

The National City Company

Offices in more than 50 cities.

613 West Sixth St. Los Angeles

Telephone 10208

Bay Farm Island, Inc.

First Mortgage

Seven Per Cent Gold Bonds

Denominations $1000 and $500

Due serially, February 1, 1924 to 1931, inclusive. Callable on any interest date on 30 days' notice at 102 and interest.

These bonds are secured by a closed first mortgage on 946.51 acres of land on Bay Farm Island, appraised at $952,208. This land is within the city limits of Oakland and Alameda and is in the industrial section of the East Bay with both railroad and deep-water transportation facilities. Some of the bay cities' principal manufacturing industries lie directly across the channel. Manufacturing sites in this locality have recently sold at $10,000 per acre. The land is at present devoted to agricultural purposes, operated directly by the company but they have applications for leases at amounts sufficient to meet interest charges of this issue three times over. The bonds are legal investment for savings banks in California.

Price 100

STEPHENS & COMPANY

724 South Spring Street - Los Angeles

Telephones Broadway 877-878-879

SAN DIEGO SAN FRANCISCO OAKLAND

For Sound Investment A Utility Mortgage Bond

Southern Counties Gas Company

THE First Mortgage 5½% Bonds of the Southern Counties Gas Company constitute a first mortgage on all the properties of the Company now owned or hereafter acquired.

Most of these properties are located within a 40-mile radius of Los Angeles in a rich agricultural district dotted with thriving towns and known as one of the most rapidly growing sections in the United States.

The population served is about 450,000. About 1400 miles of mains cover an area of 128 square miles. The connecting pipe lines of this Company traverse thickly-settled farming districts and there are but few miles of mains that do not have many service connections.

These properties are in excellent condition. Buildings are painted. Meters are in working order. Pipe connections are now welded, making a permanent and practically unbreakable joint. Booster stations equipped with pumps of latest design. The Company owns some of its offices in the districts it serves.

The good condition of the working plant is reflected in earnings. For the past 5 years this Company has earned an average of 2¼ times interest charges on its First Mortgage Bonds.

We offer these bonds for Savings Banks in California from California Personal Property Taxes, and due to the market price and interest to yield about 6%. If you are interested in protecting your funds with sound investment you will find further information about First Mortgage Utility Bonds

PASADENA 614 Chamber of Commerce Bldg.
HOLLYWOOD 322 Hollywood Security Bldg.
SAN DIEGO 124 First National Bank Bldg.
SANTA BARBARA 314 San Marcos Bldg.
SEATTLE
PORTLAND
SAN FRANCISCO
CHICAGO
NEW YORK

BLYTH, WITTER & CO.

521 Trust and Savings Bldg. Los Angeles

Sixth and Spring Streets

Phone Broadway 327

The Assets of the Mortgage Guarantee Company

JUST as a chain is no stronger than its links, so is a company just as strong as its executives and employees. Our organization consists of highly trained people who know land values and every investment problem thoroughly and intimately. They are conservative in their appraisals, thorough in their estimates and eminently fair in their every dealing. All their knowledge, time and energy is devoted to perfecting our

FIRST MORTGAGE CERTIFICATES

which have proven themselves the best investment that the market offers. In addition to having the strongest and ablest organization in the West as their parent, they are secured by the most productive California properties and backed by more than $21,000,000 in resources and the absolute guarantee of this company.

Yield 6% Tax-Free in California Legal for Savings Banks Any Denomination

MORTGAGE GUARANTEE Co.

626 South Spring Street Los Angeles

10707 Main 6507

ESTABLISHED 1912

Strength of Armour Safeguards These Bonds

To acquire from the Armour Company of Illinois, certain of its properties and assets for the purpose of facilitating the administration and financing of its business, a new company has been organized under the laws of the State of Delaware:

Armour and Company of Delaware

$50,000,000 First Mortgage 20-Year 5½% Guaranteed Gold Bonds

Armour and Company, of Illinois, of which J. Ogden Armour is President, will unconditionally guarantee, by endorsement on the Bonds of this issue the payment of principal and principal thereon.

Upon the completion of present financing, these Bonds, by direct Mortgage of the new Company and through the pledge of First Mortgage Bonds or obligations of subsidiaries, will be secured by a first mortgage upon lands, buildings, machinery, fixed equipment and other property appraised by the American Appraisal Company at amount not exceeding $85,000,000.

PRICE: 96 and Interest, Yielding About 5.30%

Send for circular describing this attractive issue.

Drake, Riley & Thomas

Government, Municipal and Corporation Bonds

314 Van Nuys Building. Telephone

Los Angeles

SAN FRANCISCO PASADENA SANTA BARBARA

Money Loaned on Approved Collateral

Margin Accounts Carried

National Securities Company

708 Citizens' National Bank Building

Oil Salesmen Wanted

New Oil Co. in Santa Fe Field

Property well located, surrounded by many operating wells.

Good commissions for able men. Territory Open.

Call

687 METROPOLITAN THEATER BLDG.

6⅜% Interest On Your Savings

Here is a bond issue that yields 6⅜% interest, exempt from Federal income tax, and is backed by security which we have personally investigated and unhesitatingly approve. Since the bonds are offered in denominations of $100, $500 and $1000 they accommodate both large and small investments.

Flowing Wells Irrigation District
and
Jaynes Irrigation District
(Pima County, Ariz.)
Serial 6% Gold Bonds

The security of such offerings lies largely in the fertility of the land and the character of the occupants. In this case, both are to be highly rated. Moreover, the loan is exceedingly conservative, representing an indebtedness of only $64.75 per acre on land estimated in excess of $200 an acre.

Write us for full particulars

Stevens, Page & Sterling
GOVERNMENT, MUNICIPAL AND CORPORATION BONDS
LOS ANGELES — Van Nuys Building, 7th and Spring Streets, Pico 5570
PASADENA — Boston Building, 35 North Raymond Avenue, Colorado 5128

IN DETERMINING THE FUNCTION of Municipal Bonds, as related to the investment program of the large income, this house is performing the service for which it is best qualified. Your inquiries are invited.

All Municipal Bonds handled by us are Direct Obligations of Municipalities.

R. H. MOULTON & COMPANY
LOS ANGELES — TITLE INSURANCE BUILDING — Telephone 560
LOS ANGELES — SAN FRANCISCO

Announcement

We announce the opening of an office in LOS ANGELES to be situated in the

Merchants National Bank Building

corner Sixth and Spring Streets, under the management of E. E. Gardner, Jr.

Shingle, Brown & Co.
Investment Bonds
LOS ANGELES — Merchants Nat. Bank Bldg. Phone 60139
SAN FRANCISCO — Balfour Building, Phone Douglas 8060
OAKLAND — Syndicate Building, Phone Lakeside 4884

G. H. MILLER & COMPANY
MUNICIPAL BONDS CORPORATION GOVERNMENT
300 Van Nuys Bldg.
Seattle — San Francisco

HUNTER, DULIN & CO.
Los Angeles — I. N. Van Nuys Bldg. Tel. Main 8901 — Pasadena — San Diego — Hollywood

Merrill, Lynch & Company
NEW YORK, CHICAGO, DETROIT, CLEVELAND STOCK EXCHANGES
SECURITIES BUILDING — PHONE 638-79

Investigate Edison Securities
Investment Department, 4th Floor, Edison Building, Los Angeles, Cal.

GEO. F. McCLOUTH COMPANY
INVESTMENTS — STOCK EXCHANGE BLDG. — TEL. PICO 47.

H. R. STAATS CO. — **BONDS**
Members Los Angeles Stock Exchange — Orders executed in Listed Securities
SAN DIEGO — PASADENA

...D & GOODWIN & TUCKER, Inc.
...INVESTMENT SECURITIES, TITLE INSURANCE BLDG. TELEPHONE BDWY. 78.

...evens, Page & Sterling
...MENT, MUNICIPAL AND CORPORATION BONDS
Los Angeles — Van Nuys Building — Tel. Pico 3979

NEW YORK STOCK EXCHANGE

[BY A. P. NIGHT WIRE]

NEW YORK, Jan. 11.—Stock prices continued their rise to higher ground in today's market, which was featured by another series of bullish demonstrations in special shares. Speculators for the advance were encouraged by the further strength in foreign exchange, optimistic reports of domestic business conditions and the plentiful supply of call money and time loans at comparatively low rates.

Actual occupation of Essen by the French troops caused further selling of French bonds, but good buying support limited the losses to a point or less. Stock market traders were still inclined to look upon the foreign exchange as the true barometer of European banking opinion on the reparations situation.

California Petroleum continued as one of the market features, reaching another new record top at 80 3-8, but yielding at the close to 79 7-8, where it represented a net gain of 3 7-8 points on the day. Cosden also reached a new top on the movement at 55 7-8, up nearly a point, buying being influenced by publication of statistics showing earnings of approximately $10 a share last year. Postum Cereal was run up to 126½ on rumors of a stock dividend distribution, but profit taking brought it back to 122½ at the close, or only 1-8 above yesterday's final figure.

Nash motors furnished the widest fluctuation, selling between 106 and 111¼, the high and closing price representing a new gain of 15½ points. Fisher Body, which recently has been selling between 201 and 205, was run up to 212 1-4, but forfeited nearly 5 points later, closing at 207½, or up 6 1-4 on the day.

Other strong specialties, most of them objects of pool operations, were Loose Wiles Biscuit, Hartman Corporation, Woolworth, Kelsey Wheel and Mack Truck, all up 3 3-4 to 6 points.

Baldwin and Studebaker were two of the most active shares on the big board, the former closing at 135 for a net gain of 2 points and the latter at 115 1-4, or 5-8 above Wednesday's final figure. U. S. Steel common closed ½ higher and Crucible 1, with the other independent steels showing only nominal changes.

Reports that the St. Paul Railroad had sustained another deficit in 1922, although it was smaller than 1921 and speculative uncertainty over the Delaware and Hudson Railroad dividend arising from the quoted statement of President Loree that he did not know what action the directors would take at their meeting later in the month had a restraining and depressing effect on trading in railroad shares. Delaware and Hudson dropped to 103 for a net loss of more than 8 points, before buying support set in and carried the price to 105½. St. Paul issues showed little change at the close.

Call money held at 4 per cent throughout the day. Time money continued to be quoted at 46 per cent bid and 4 3-4 per cent asked, with forty-five-day maturities arranged at the lower figure and the longer loans at the higher rate. Out-of-town banks continued to be the principal takers of commercial paper, the bulk of which was moved at 4½ per cent.

Demand sterling got up to 4.67 3-4, or nearly 2 cents above yesterday's close, but eased off to 4.67 3-8 in later dealings. French francs held steady around 6.90, while the Belgian and Italian rates showed little change. Marks sold at .0095. South American exchanges were slightly better. The Canadian dollar was at a discount of less than ½ a cent.

Day's total sales, 796,000 shares. Twenty industrials averaged 93.12; net gain, .83. High, 1922, 103.43. Low, 78.59. Twenty railroads averaged 84.59. Net loss, .26; high, 1922, 93.99; low, 73.43.

Stock Quotations

[Furnished by E. F. Hutton & Co., Members New York Stock Exchange, 643 South Spring street.]

NEW YORK, Jan. 11.—Following are the closing prices, sales, high and low quotations today:

Sales.	Stocks—	High.	Low.	Bid.	Net change.
700	Advance Rumley	87½	85½	...	...
900	Ajax Rubber	13½	12¾	12¾	+ ⅛
4,300	Allied Chemical	74½	73¾	74¼	+ ⅛
500	Allis Chalmers	35¾	35	35¼	+ ⅛
200	Am. Agr. Chem.	39¾	39¾	39¾	+ ⅝
19,900	Am. Can	83¾	80¾	83¾	+ 1
200	Do. pfd	112½	112½	112¾	— ⅛
300	Am. Car & Fdy	182½	182	180¼	— ¾
800	Am. Cotton Oil	16⅞	16⅝	16⅞	+ ⅛
100	Am. Drug Syn.	6¾	6¾	6¾	+ ⅛
100	Am. Express	137½	137½	137¼	+ ¼
100	Am. Hide & L.	11½	11¼	11½	...
300	Am. Ice	102½	102½	102½	+ ½
200	Am. Int'l Corp.	26½	26⅝	26	+ ¼
2,000	Am. Locomotive	125½	124	124¾	+ 1¼
100	Am. Radiator	81	81	80½	— ½
17,700	Am. Safety Razor	6¾	7	6¾	— ⅛
200	Am. Ship & C.	19½	19½	19½	...
200	Am. Smelting	55½	54⅞	54¾	— ⅛
400	Am. Steel Fdy.	36¼	36¼	36¼	...
100	Am. Sugar	77½	77½	77½	— ⅛
2,000	Am. Tel. & Tel.	123½	122⅞	122⅞	— ⅛
200	Am. Tobacco	152⅞	152¼	152	+ ½
300	Do. "B"	149⅞	148¼	148	+ 1¼
200	Am. Woolen	94¾	94½	94½	— 2¾
100	Do. pfd	110¾	110¾	110	...
300	Am. W. P. pfd.	27½	27½	27½	...
100	Am. Zinc & Lead	16⅞	16⅞	16	— ⅝
2,000	Anaconda	49½	48¾	48¾	+ ⅛
7,600	Associated Oil	134	128¾	133	+3
600	Atchison	100½	100½	100⅝	— ⅛
100	Do. pfd	93¾	93¾	93¾	+ ⅛
200	Atlantic Gulf	21½	21½	21½	— ⅛
4,900	Austin Nichols	33	32¼	33⅛	+ ⅛
18,600	Baldwin Loco	135½	132¾	134¾	+ 1½
100	Do. pfd	112½	112½	114	+ 1
1,300	B. & O.	41⅝	41½	41⅝	— ⅛
2,700	Beth. Steel "B"	63	62½	62⅝	— ⅛
300	Do. 8s pfd	110	109	109	+ ⅛
2,200	Bendix Fisheries	6⅝	6⅝	6⅝	+ ⅛
600	Bosch Magneto	41	40	40	+ ⅛
300	Brooklyn R. T.	11⅜	10⅜	11⅛	+ ⅛
700	Burns Bros.	142½	141¾	142½	— ⅛
500	Butte & Superior	30⅜	30¼	30½	— ⅛
1,300	Butte C. & Z.	10½	10	10¼	+ ⅛
1,300	Cadde Oil	6⅜	6¼	6¼	+ ⅛
52,200	Cal. Petroleum	79	76	79¾	+3⅜
1,400	Do. pfd	98¼	97½	98	+ ⅛
1,400	Cal. Zinc & Lead	10⅛	10	10⅛	...
1,300	Can. Pacific	143½	142½	143	+ ⅝
500	Central Leather	33½	33	33⅜	+ ⅛
4,000	Cerro Pasco	43⅜	43	43½	...
2,500	Chandler Motors	68½	67¾	67½	+ ⅛
1,000	Chen. & Ohio	72	72	72	+ ⅛
	Chi. & E. Ill.	27½	27	27	+ ⅛
100	C. & S. W.	4½	4½	4½	+ ⅛
100	Do. pfd	9½	9½	9¾	...
3,300	C. M. & St. P.	21⅝	20¾	21⅝	— ⅛
2,400	Do. pfd	33½	32¾	33¼	— ⅛
1,700	C. R. I. & P.	32	31½	32	+ ⅛
	Fed. Smelt. pfd.	47	46	47	+ 1½
58,800	Chile Copper	29	28	29½	+ ⅛
300	Chino Copper	26½	26	25⅝	...
300	Clustt Peabody	68½	68½	68½	...
1,100	Coca Cola	79¾	78½	79¾	+ ⅛
200	Colo. Fuel & Iron	25½	25½	25½	+ ⅛
100	Colo. Southern	40	40	39	— 1
	Columbia Gas	105½	105	105	+ ⅛
2,600	Columbia Graph.	2¼	2¼	2⅜	+ ⅛
300	Computing Tab.	70½	69½	70¼	+ 1½
500	Cons. Cigars	...	...	30½	...
	Cons. Gas	122⅜	121½	122½	+ ⅛
11,800	Cons. Textile	12⅝	12½	12¾	+ ⅛
1,400	Cont'l Can	123¾	122½	122½	+ ⅛
2,400	Corn Products	127	125⅝	126⅝	+ ⅛
45,000	Cosden Oil	55⅝	54½	55⅝	+ ⅛
2,700	Crucible Steel	69½	68½	69	+ ⅛
300	Cuban Am. Sugar	24⅝	24⅝	24½	+ ⅛
2,500	Cuba Cane Sugar	13⅜	13¼	13⅜	+ ⅛
	Do. pfd	58	58	58	+ ⅛
700	Davison Chem.	33½	32¾	32½	— ⅛
4,000	Del. & Hudson	106½	103	104½	—5½
500	D. L. & W.	123½	123	122¾	+ 1½
300	Dome Mines	42⅝	42⅝	42½	— ⅛
600	Eastman Kodak	96½	96	96	...
100	Elkhorn	19¾	19	19	...
200	Electric Battery	58	55⅞	55½	+ ⅛
2,400	End. Johnson	91⅛	89½	89½	— 1
400	Erie	11	10⅝	10⅝	...
	Do. 1st. pfd.	18	15⅞	15⅞	+ ⅛
5,500	F. P. Lasky	85½	85½	86½	+ ⅛
400	Do. pfd	99¾	99	97	—1¾
1,200	Fisher Body	213½	202½	211	+ 9½
1,500	Flsh Tire	14½	14½	14½	...
4,500	Freeport Texas	21¼	19½	20⅛	+ ⅛
5,600	Gen. Asphalt	47	45½	46½	+ ⅛
1,200	Gen. Electric	181	180	181	...
8,000	Gen. Motors	14⅝	14½	14⅝	— ⅛
	Do. 7s deb	97	96¾	96½	— ⅛
300	Goodrich	35⅜	35	34½	+ ⅛
	Do. pfd	91½	91½	91½	...
	Granby Cons.	24½	24½	24½	...
200	Great Nor. Ore	31⅝	31⅝	31½	— ⅛
700	Great Nor. pfd	74	73½	73½	— ⅛
200	Greene Cananea	28	23¾	23½	+ ⅛
600	Gulf States Steel	79½	78½	78⅝	...
2,000	Houston Oil	72⅜	71	72	+2
400	Hupp Motors	23	22⅝	22⅝	— ⅛
400	Inspiration	34½	34	34½	+ ⅛
800	Interboro pfd	⅛	⅛	⅛	...
400	Int'l Cement	37⅞	37⅝	38½	— ⅛
1,000	Int'l Mer. Marine	...	...	10⅝	+ ⅛
400	Do. pfd	46½	43¾	44	...
900	Int'l Nickel	15	14⅝	14⅞	+ ⅛
3,500	Int'l Paper	53	51	51⅝	+ ⅛
300	Int. Oil	15½	15	15	— ⅛
200	Island Oil	...	...	2⅝	...
7,600	Kelly Springfield	48	47¾	48⅜	+ ⅛
2,700	Kennecott	36	36	36	+ ⅛
2,100	Keystone Tire	9¼	9	9¼	+ ⅛
200	Kresge	183	183	180	—2¾
	Lee Tires	28½	28½	28½	+ ⅛
1,800	Lehigh Valley	62½	61¾	62½	+ ⅛
1,800	Lima Locomotive	60⅞	59⅞	60	— ⅛
1,100	Lowe's Inc.	19½	19½	19⅝	— ⅛
1,600	Loft Candy	11⅛	11⅛	11⅛	+ ⅛
1,400	Loose-Wiles	39	36	38½	+3½
14,600	Mack Truck	66	63½	66½	+5½
1,800	Mather Lead C.	11½	11½	11½	...
600	Magma	3½	3½	3½	...
200	Marland Oil	29⅛	28⅝	29	+ ⅛
100	Do. prior pfd.	67¾	67¾	67¾	+ ⅛
200	Maxwell Mot.	19⅝	19⅝	19⅝	+ ⅛
3,300	May Stores	73⅝	71½	72⅝	+ ⅛
100	Mexican Seaboard	17	17	17⅜	...
100	Miami	27½	26½	26⅝	— ⅛
12,800	Middle States Oil	12¾	11½	12	+ ⅛
1,000	Midvale Steel	28	27¾	27¾	+ ⅛
1,100	M. K. T. new	13⅞	13⅝	13⅝	...
100	Do. pfd	37⅞	37	37	...
400	Mo. Pacific	19½	19½	19	...
200	Do. pfd	42½	42½	42¾	+ ⅛
200	Montg. Ward	21¾	21¾	21⅝	+ ⅛
8,300	Nat'l Lead new	120	118	119	— ⅛
700	Nat'l Enamel	66⅛	65½	66	+ ⅛
100	Nat'l Lead	124½	124½	124	...
400	Nevada Con.	15½	15	15½	— ⅛
2,200	N. Y. Central	83½	83½	83⅞	+ ⅛
1,700	N. Y. N. H. & H.	20½	20¼	20¼	...
	N. O. & W.	20½	20	20¼	...
300	Norfolk & W.	110	110	110	...
2,200	North American	104	102½	103	+ 1
700	Northern Pacific	73⅞	73¼	73⅜	— ⅛
200	Oklahoma Prod.	15	15	15	...
500	Osteria Silver	5	5	4⅝	— ⅛
600	Orpheum	19½	19	18½	...
100	Otis Steel	6¼	6¼	6¼	+ ⅛
10,600	Owens Bottle	69½	67¾	67¾	— ⅛
200	Pacific G. & E.	51	50⅞	50⅞	+ ⅛
11,100	Pacific Oil	47⅞	46¾	47¼	— ⅛
4,600	Pan-Am. Oil	90	86¾	89¾	+ ⅛
14,700	Do. "B"	86	81	85¾	+ ⅛
2,500	Penn. R. R.	40½	40½	40⅝	...
1,100	Penn. G. S. S.	5½	5¼	5½	...
2,300	Pere Marquette	36⅝	36	36½	...
	Do. prior	73½	73½	73½	...
	Philadelphia Co.	43½	43¼	43	+ ⅛
20,400	Phillips Petrol.	52⅜	51	51½	+ ⅛
800	Pierce-Arrow	14⅞	13⅝	13⅞	— ⅛
700	Pierce Oil	4¾	4⅝	4¾	...
300	Do. pfd	46½	45	42	—1
1,100	Pitts. & W. Va.	35⅝	34⅝	35	+ ⅛
800	Pond Creek Coal	41	40½	40¾	— ⅛
1,400	Postum	126½	122½	122	+1½
400	Do. pfd	112½	112½	112½	+ ⅛
600	Pressed Steel Car	71½	71	71	...
14,400	Producers & Ref.	49¼	48½	49	+ ⅛
700	Punta Alegre	45½	45½	45¾	+ ⅛
1,500	Pullman	136¾	136	136	+ ⅛
1,200	Pure Oil	28¼	27⅝	28	+ ⅛
1,700	Ray Cons.	14⅛	13⅝	13⅞	+ ⅛
1,000	Reading	78	77½	77¾	+ ⅛
	Remington Type	34⅜	33½	34¼	— ⅛
1,300	Replogle Steel	27½	27	27½	— ⅛
400	Republic I. & S.	48	48	48	...
200	Do. pfd	90	90	90	+ ⅛
8,900	Reynolds Tob. B.	48½	48	48¾	+ ⅛
1,300	Royal Dutch	51⅞	51¼	51⅝	— ⅛
300	St. L. & S. F.	21¾	21⅝	21	— ⅛
100	Do. pfd	37	37	36	— 1
100	Seaboard A. L.	5¾	5½	5¼	...
1,700	Sears-Roebuck	87½	85½	87	+ 1½
400	Sonora Copper	7⅞	7⅞	7⅞	...
200	Shell Trans.	38	38	37⅜	— ⅛
9,200	Sinclair Oil	34⅝	33¾	34½	+ ⅛
4,800	Skelly Oil	10½	10½	10¾	+ ⅛
400	Southern Pacific	88	87½	87⅝	...
4,800	Southern Railway	25½	24⅝	25¼	+ ⅛
300	Do. pfd	65	64½	64¾	— ⅛
12,600	Standard Oil Cal.	61½	59⅝	60½	+ 1
15,400	Std. Oil N. J.	42¾	41¾	41⅞	+ ⅛
1,600	Stewart-W.	63	63	63	...
2,100	Stewart-W.	85	83½	83½	+ ⅛
1,000	Stromberg	66½	63⅝	66½	+3½
28,400	Studebaker	115⅝	113⅝	115⅛	+ ⅛
700	Superior Steel	30	29¾	29¾	+ ⅛
800	Timken Bearings	35½	34½	35¼	+ 1
2,400	Texas Gulf Sul.	60½	59	59½	+ ⅛
4,600	Texas Oil	48¾	47⅝	48	— ⅛
2,100	Tex. P. C. & O.	21½	20⅝	21⅛	+ ⅛
400	Tobacco Prod.	33½	32½	33¼	+ ⅛
600	Trans. Cont. Oil	12½	12	12⅛	+ ⅛
1,900	Tob. Prod. A.	82½	81¼	81¾	+ ⅛
200	Union Bag	66½	66	66¼	+ ⅛
400	Shell Union	12⅞	12½	12⅞	+ ⅛
1,000	Union Pacific	137½	136½	136½	...
200	Do. pfd	73½	73½	73½	...
400	United Drug	82½	80¾	81	+2
200	United Fruit	154	154	153	...
2,200	Us. Retail Stores	73½	72¼	73	+ ⅛
1,300	U. S. C. I. P.	32⅝	32	31¾	+ ⅛
3,200	U. S. Ind. Alcohol	67⅝	65⅛	66⅝	+ 1⅝
1,300	U. S. Realty	94½	93½	93¾	+ ⅛
5,600	U. S. Rubber	57½	56	57	+ 1
200	Do. pfd	102½	101⅝	102½	+ 1⅛
14,500	U. S. Steel	106⅝	106⅛	106⅝	+ ⅛
400	Utah Copper	64⅝	63½	64¼	+ ⅛
700	Vanadium Steel	36⅝	36½	36½	...
400	Va.-Car. Chemical	23⅜	23⅜	23⅜	— ⅛
100	Wabash	9¾	9¾	9¾	— ⅛
200	Do. pfd "A"	24	24	23¾	...
200	Western Pacific	17½	17½	17	...
800	W. U. Tel.	113	110½	112	+2
1,100	Westinghouse El.	69¾	69½	69	+ ⅛
200	White Eagle	26	25¾	25⅝	+ ⅛
2,300	White Motors	51½	49¾	50	+ ⅝
1,000	White Oil	3¾	3½	3½	...
2,500	Willys	8	7⅝	7⅞	+ ⅛
2,900	Do. pfd	48	46½	47	+ ⅝
700	Woolworth	222½	219½	221	+2½
200	Wor. Pump	32½	32½	32½	+ ⅛

Money—Highest, 4 per cent; lowest, 4 per cent; closing bid, 4 per cent.
Total sales of stocks—815,900 shares.
Total sales of bonds—$15,028,000.

SAN FRANCISCO OIL STOCKS

[BY A. P. NIGHT WIRE.]

SAN FRANCISCO, Jan. 11.—Bid: Associated, 132; Caribou, 85; Con. Mut., 37; Gen. Petro. com., 29⅞; Honolulu, 2.40; M. J. & M., 86; N. Assn., 32; Pac., 46; Sauer Douth, 90; Standard Cal., 60¾; Texas Con., 4.65; Trans. Cont., 12.00; Union Assn., 68.

E. F. Hutton & Co.
MEMBERS
New York Stock Exchange
643 South Spring St.
and Alexandria Hotel
Hollywood — San Francisco — Pasadena — Oakland — Santa Barbara — Del Monte — Stockton — Sacramento — San Jose
HOME OFFICE
61 BROADWAY, NEW YORK CITY
Private Wires Coast to Coast

Transport Oil
Just listed on Los Angeles Stock Exchange.
Pays attractive dividends.
Buying and selling orders executed on commission basis.
Further information on request.
A. H. CRARY & CO.
Members
Chicago Board of Trade
Los Angeles Stock Exchange
Stocks—Bonds—Grain—Cotton
618 South Spring Street.
Main 3668.
Direct Private Wires.

LOGAN and BRYAN
636 South Spring St.
Members All Leading Exchanges.
Private Wires
Atlantic to Pacific
United States and Canada
Pasadena, Santa Barbara, Coronado

We specialize in Chicago Wheat, Corn and Oats in any quantity, from 1000 bushels and up. Our margin requirements are most liberal and protection to our clients absolute. Main 45.
GRUNDY & CO.
306 Stock Exchange

CHICAGO EXCHANGE; PRICES, RANGE, SALES

[EXCLUSIVE DISPATCH.]

CHICAGO, Jan. 11.—Range and sales on the Chicago Stock Exchange today:

Sales.	Stocks—	High.	Low.	Previous Close.	close.
155	Amn. Ship	74	73	74	73
225	C. El. Rys. pfd.	5¾	5½	5½	5¾
1,500	C. Ry. Ser.	10	10	10	10
250	Com. Edison	131	130	131	131
4,800	Do. rites	5½	5¼	5½	5¾
580	Cont. Motors	11½	11¼	11½	11¾
30	Crane Co. pfd.	113¾	112½	113¾	112½
25	Cudahy	63	63	63	62
9,500	Daniel Boone	44	38½	43½	38
7,115	Eddy Paper	28¾	23½	23½	25
270	Fair pfd.	105¼	104¾	105	105
300	Godschaux	17	17	17	17
50	Goward	25	25	25	25
35	Hart S. & M.	99½	99½	99½	99
725	Hartman	89	87½	86	84
1,400	Hays Wheel	42½	41	42	41¼
585	Hupp	23½	23	23¾	23¾
75	M.W.Util. Pr.L.	103½	103	103	103½
150	Mitchell Motor	1	1	...	...
175	Mont. Ward	22	21½	22	21½
200	Nat. Lea. new	77¾	77¾	78	77¾
100	Philipsborn	32¾	32¾	33¾	33¼
2,120	Pick & Co.	35½	34¼	35½	35
50	Pig. Wig. A.	15	15	15	15
50	Public Svc.	103¾	103¾	103¾	103¾
35	Do. pfd.	97¾	97¾	97¾	97½
71	Quak. Oats pfd.	98	98¾	98	98
400	Rec Motor	14	14	14	14½
19,750	Stewart Warner	85	83½	85	83¾
115	Swift & Co.	100	100¾	100	100
345	Swift Intl.	29½	29¼	29½	29½
75	Union Iron Wks.	6¼	6	6¾	6
1,900	U. S. Steel	106¾	106¾	106¾	...
253	West Knit	10¾	10	10	10
310	Wahl	36¾	36	36	36½
96	Wrigley	102½	102	102½	102½
1,600	Yellow Mfg. B.	270	258	260	254
1,920	Yellow Taxi	72½	72	72	72½

NEW YORK CURB CLOSE

[Furnished by Logan & Bryan, Members New York and Boston Stock Exchanges, 636 South Spring street, Los Angeles.]

NEW YORK, Jan. 11.—Closing quotations:

Sales.	Stocks—	High.	Low.	Bid.
	Industrials—			
3,300	Amer. Coal	70	69	69
1,000	Ames Pkg.	29	28	29
2,000	Amal. Leather	17	16½	16½
400	Do. pfd.	55¾	51¾	55¾
100	Amn. L. & T. pfd.	96	96	95
300	Arm. Del. pfd. W.I.	99	99	99
3,000	Brit.-Am. Tob. Reg.	29	28	28
900	Buddy Buds	1 9-16	1 9-16	1 9-16
100	Campbell Soup pfd.	107	107	107
100	Carlight	1½	1½	1½
200	Cent. Ribbon Mills	25¼	25¼	25¼
800	Chicago Nipple	3	2¾	3
2,000	Col. Emerald	35	32	32
200	Cox Cash Stores	6¾	6½	6¾
25	Del. L. & W. Coal	83¾	83¾	83¾
200	Dubilier C. & R.	...	...	4¾
6,800	Durant Motors	8½	7¾	8½
1,500	Do. ind.	23¾	23	23½
400	Gardner Motors	12¾	12¾	12¾
100	Gen. Ry. Signal	55	53	55
20	Gillette	270	260	269
300	Glen Alden Coal	60	57¾	59¼
100	D. A. Hamm pfd.	102	102	102
9,100	Hayes Wheel	42½	40½	42
1,900	Hayden Chemical	3¾	3¼	3¾
200	Inter. Cont. Rubber	2¾	2¼	2¾
100	Int. Shoe Mach.	65	65	65
25	Lehigh Coal	86½	86½	86½
100	Lesky Mfg.	11	11	11
100	Lupton Pub.	22	22	22
400	Marlin Firearms	4¾	4¾	4¾
600	Mercer Mtrs. Vt. Ctfs.	3¾	3¾	3¾
300	Menshi Iron	11½	11½	11½
1,100	Natl. Supply	56½	56¼	56½
2,400	New Fisticus	15¾	15¾	15¾
25	N. Y. Tel. pfd.	111¼	111¼	111¼
100	No. Amn. Paper	1¾	1¾	1¾
600	Peerless Motors	79¾	79¼	79¾
400	Publ. Service

Unlisted Stocks For Sale

Hamilton No. 4	$135.00
Cleveland Discount Pfd.	65.00
Pacific Finance 8% Pfd.	101.50
John P. Mills Union Nat.	650.00
Owl Drug 8% Pfd.	104.00
Schultz Mutual Drug Pfd.	47.50
Petroleum Producers	45.00
Twin Bell Synd.	115.00
Cinema Finance 8% Pfd.	95.00
Calmont Oil	250.00
D'Angelo Oil Synd.	275.50
Bellview Syndicate	65.00
Twin Verde Convert. Note	115.00
Delphyre Syndicate	55.00
Virden Packing	40.00
Bake-Rite Oven Mfg.	30.00
U. S. Automotive Units	35.00
Union Mortgage Units	12.50
Standard Petroleum	1.35
North Central Copper	4.00
Bake-Rite Consol.	3.25
Barlow Oil Corp.	2.60

We Will Buy

Bell of Montebello
S. H. Dyas 8% Pfd.
Cal-Nev Oil & Rfg.
California Hotel Pfd.
Central Business Prop.
Channell Commercial
Doble Steam Motors
Durant Motors (Del.)
El Dora Oil
Globe Ice Cream
Great Republic Life Ins.
Imperial Cotton Mills
Jergins Trust
Kings Food Products
Moreland Truck Com.
Morris Plan Bank
Multnomah Lumber Pfd.
Oceanic Oil
Pacific Finance Com.
Port Lobos Oil
Santa Fe Dome Synd.
Western Chemicals, Inc.
Western Pacific Oil

Unlisted Securities Dept.

Jno. O. Knight & Co.
Brokers
411-14 Van Nuys Bldg.
Members Los Angeles Stock Exchange. Telephone 10754

For the Small Investor
Street Improvement Bonds
are the
Ideal Investment
They are
Safe Beyond Question
always obtainable in denominations from $25 to $1000.
Yield
7%
with
Complete Tax Exemption
ELLIOTT & HORNE CO.
Bond Dealers since 1904
Stock Exchange Bldg.
639 So. Spring St.
Main 7253

Keep Posted

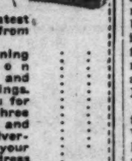

On What Your Syndicate Is Doing!

Read the latest news direct from the oil fields. Facts concerning development on Signal Hill and Santa Fe Springs. It's free to you for the next three months. Clip and mail this advertisement with your name and address

Name .....
Address .....

The Oil Reporter
603 PACIFIC FINANCE BLDG.
LOS ANGELES
CALIF.

McDONNELL & Co.

And Other Leading Exchanges
634 S. Spring St.
LOS ANGELES
Telephone Pico 4415.
N. Y. Office, 120 Broadway.
San Francisco, 633 Market St.
PRIVATE WIRES

Windsor Square
Residence Property.
R. A. ROWAN & CO.
Title Insurance Bldg.
Wilshire's
Highest Class — Lowest Priced

BUSINESS NEWS OF BUSY MARTS

South American Trade Via Los Angeles Growing

Immigration Station Brings More Ships Here

Foreign Barometer; Bond News; Insurance

South American trade passing through Los Angeles Harbor is reflecting a definite tone of improvement, in the opinion of shipping men. During the present week, the amount of shipments to and from South American ports is presenting evidence of a revival of the volume of trade that prevailed a few years ago. From the import angle, the movement of nitrates from Chile to this port is growing in tonnage, while other raw materials are displaying the same tendency. Exports from here take the form of finished or manufactured goods, and while competition is keen, the market for products made in this region seems to be widening.

The trend of trade between Los Angeles and the Orient remains favorable. As reflected in the business of the Toyo Kaisen Kaisha Line, operating between the Orient and Los Angeles, and from Los Angeles to South America, goods from the Pacific Southwest are creating an appreciative market. Oriental products are entering Los Angeles Harbor in volume for distribution in the immediate vicinity, and are bringing good prices.

A recent shipment from South America of importance arrived January 9 on the S.S. Ginyo Maru. The cargo comprised 300 tons of nitrate for consumption in Southwest agricultural enterprises. The ship left immediately for Japan carrying general merchandise, household goods and old newspapers. The last-named item is utilized in Japan for wrapping parcels, and forms quite a heavy export item. The S.S. Saiyo Maru arrives today from Japan carrying a heavy shipment of oriental merchandise, consisting of rattan furniture, crockery, novelties and various kinds of foodstuffs such as crabmeat. On its southern journey, after Los Angeles Harbor, the S.S. Saiyo Maru will take 2000 bales of cotton destined for Manzanillo, Mex., and a consignment of canned sardines for Callao, Peru.

On Monday, the tanker Kiyo Maru will arrive in ballast to transport a cargo of crude oil from here to Tokuyama, Japan.

Since the establishment of the immigration station at Los Angeles, the majority of steamers calling here, which are usually combined freight and passenger ships, are landing an increasing number of immigrants from South America and the Orient. Under the former system, the immigration station here was subsidiary to the main station on the Gulf Coast, but since the creation of a separate office, the number of immigrants has increased noticeably.

FOREIGN BAROMETER

Instead of becoming wildly excited over the invasion of German territory by French troops, the foreign exchange market yesterday was marked by an exhibition of calmness as portrayed in quotations on sterling, francs and lira. Sterling actually gained about 2 cents, rising to a close of $4.67 5-8, while francs at 6.85 cents and lira at 4.90⅛ cents were comparatively firm. The action of the market is the composite expression of the opinions of financial experts in close touch with foreign affairs, and is indicative of their confidence in the solution of the situation.

Stock-market commentators yesterday were unable to state whether the comparative indifference of the foreign exchange market to Franco-German conditions was due entirely to belief in the immediate betterment of the European situation, or to the opinion that matters could not get any worse. A prevalent idea is that the stock market, as well as the foreign exchange market, has discounted the lowest level to which affairs could reach, and is in a position now to forecast the possibilities of an understanding being reached between the powers.

Some of the strength in sterling was attributed to the reported transference of German gold to England as a result of the warlike activities of the French.

INSURANCE CHANGE

Leland Mann, well known insurance man of Los Angeles, has taken charge of the insurance business of W. I. Hollingsworth & Co. Under the new arrangement, the insurance department of the realty firm has been segregated from the realty business, and will be operated independently, under Mr. Mann's supervision.

The realty business will be continued under the management of W. I. Hollingsworth and B. O. Miller, who will retain the old firm name. The insurance business, which has been organized as a partnership composed of W. I. Hollingsworth, B. O. Miller and Mr. Mann, will carry the name of W. I. Hollingsworth & Co., Insurance Agency.

This announcement is of considerable interest to insurance men of the city, owing to the fact that for ten years Mr. Mann was connected with the Aetna Life Insurance Company and its subsidiaries, where he administered the insurance requirements of the business. Under the new arrangement, a specialty will be made of handling individual insurance problems. Mr. Mann yesterday expressed the opinion that in the new position he will be able to fulfill a much larger field of usefulness than formerly.

EQUIPMENT BONDS

Kuhn, Loeb & Co. and Speyer & Co. are offering $13,875,000 Baltimore and Ohio 5 per cent equipment trust certificates maturing from 1924 to 1938 at prices to yield about 5.20 per cent. The issue is designed for the purpose of buying large amounts of new equipment, and is being written under the Philadelphia equipment trust plan.

BOND NOTES

Bell Telephone of Pennsylvania 6 per cent bonds were offered yesterday by a syndicate headed by J. P. Morgan & Co. at 98¼, to yield 5.10 per cent. The bonds are uncallable until June, 1944.

Oversubscription is reported of the $10,503,000 City of Toronto 5 per cent serial bonds offered by a syndicate composed of Kissel, Kinnicutt & Co., Blair & Co. and A. E. Ames & Co. The bonds were priced to yield from 5.20 to 5.10 per cent, according to maturity.

E. H. Rollins & Sons announce that the numbers of the Copper Export Association 8 per cent notes that have been called are available. The $6,000,000 due Feb. 15, 1924, are called at 101 and the $12,000,000 due Feb. 15, 1925, are called at 102.

PERSONAL MENTION

Hunter S. Marston, a partner in Blair & Co., and a director in the Equitable Trust Company, is in Los Angeles at the home of his parents, Mr. and Mrs. Edgar L. Marston. Mr. Marston is engaged in a tour of his company's offices on the Pacific Coast.

TICKER TICKS

Car loadings throughout the country for the week ended December 30 totaled 711,200, an increase of 182,644 over the same week in 1921, and 108,832 over 1920.

There is continued improvement in the employment situation throughout the country, according to a Department of Labor report, practically all States reporting gains on a wide scale.

LACLEDE GAS

A syndicate composed of Halsey, Stuart & Co., W. A. Harriman & Co., and G. H. Walker & Co., is offering today $17,500,000 Laclede Gaslight Company 5½ per cent first mortgage collateral and refunding bonds due Feb. 1, 1953, at 96.45 and interest to yield about 5 3-4 per cent. The bonds are secured by a direct mortgage lien on all of the company's physical properties and in addition, through pledge of $10,000,000 of prior lien bonds, share equally in the lien of the $20,000,000 first closed mortgage of the company. The proceeds of this issue are to be used largely in the retirement of an issue of $16,000,000 7 per cent bonds.

BUILDING PERMITS

Building permits issued yesterday exceeding $2500 in valuation follow:

Dwellings:

J. L. Barr, 1213 Harcourt, owner and builder; $6500.

A. M. Pelton, 250 South Windsor, owner; A. R. Roberts, builder; $5000.

Max Jacobs, 160 South Van Ness, owner; Christ Thorm, builder; $18,000.

Theresa Johnson, 1646 West Twenty-ninth, owner; Re-Kapp Construction Company, builders; $7500. 1642 West Twenty-ninth, $7500; 1650 West Twenty-ninth, $7500.

R. J. Clausel, 317 Ridgewood, owner; W. L. Williams, builder; $5000.

Ben H. Gubser, 3012 East Veteran, owner and builder; $2500.

V. C. Nutter, 843 Martel, owner; S. P. Anderson, builder; $4200.

Fred Russell, 1521 Ruthellen, owner and builder; $4000.

M. S. Klee, 935 South Matthews, owner and builder; $3850.

L. J. O'Flaherty, 800 Burnside, owner; H. F. Wilbery, builder; $6500.

L. T. Snell, 2054 North Berendo, owner; J. H. Stephens, builder; $5000.

Greenberg & Ballin, 727 North Moth, owners and builders; $4500. 2544 Houston, $3000.

J. F. Wilson, 350 West Avenue 61, owner and builder; $4000.

E. F. Ahrens, 747 June, owner and builder; $4000. 753 June, $4000.

A. R. Vail, 2815 West Sixtieth, owner and builder; $3000.

J. C. Lennox, 3631 Boyce, owner and builder; $2700.

P. J. Schulte, 2132 Wellington Road, owner and builder; $4800.

W. E. Baker, 215 South Rosemore, owner; S. M. Cooper, builder; $15,000.

Bert H. Vreenegoed, 4161 South Van Ness, owner and builder; $2500.

M. Burgbacher, 4130 Eighth, owner and builder; $4000.

Harry W. Elliel, 3819 West Eighth, owner and builder; $2500.

Warren T. Smith, 501 San Pascual, owner; Smith Realty Company, builders; $3000.

Earl L. Morrison, 644 East Fifty-fifth, owner; William Poteen, builder; $2500.

Mrs. Hodge, 409 Leeward, owner; Bert Dale, builder; $7500.

Thomas C. Primrose, Seventy-fifth, owner and builder; $3000.

Elizabeth P. Sarli, 4144 Normal, owner; Pacific Ready-Cut Homes, builders; $1500.

W. H. Magill, 4681 York Boulevard, owner; E. L. Farris, builder; $3200.

Belinda C. Barnum, 4706 Sixth, owner; George C. Barnum, builder; $6100.

E. C. Dimrtuck, 318 North Arden Boulevard, owner and builder; $6000.

John E. Kelly, 2964 St. Andrews, owner and builder; $4000.

Commercial:

Laundry, Theodore Straugman, 924 East Jefferson, owner and builder; $7000.

Flats, Abbott & Griffin, 727 South Alma, owners; Regan McLin, builder; $8000.

Foundation, Lloyd Casler, 531 East Pico, owner; G. G. Stuart, builder; $15,000.

Apartments, W. O. Lambert, 2040 South Pacific, owner and builder; $32,000.

STANDARD OILS

NEW YORK, Jan. 11.—Following are the closing prices on the New York Curb for the various Standard Oil stocks. Quotations furnished by A. H. Crary & Co., 618 South Spring street.

	Close—Bid.	Ask.		Close—Bid.	Ask.
Anglo	18½	18¾	Penn Mex	16	18
Borne S.	112	116	Prairie Oil	229	232
Buckeye	92	94	Prairie P.	112	114
C'brough	210	220	Solar Refg.	175	180
Do. pfd.	111	115	S. Pipe	103	105
Continental	157	159	S. P. Oil	168	172
Crescent	43	45	S. W. P. Oil	67	69
Cumberland	82	90	S. Oil Ind.	62¾	63½
Eureka	107	109	S. Oil Kan.	42½	43½
Galena	59	60	S. Oil Ky.	90	92
New pfd.	108	110	S. Oil N. Y.	47¾	47¾
New pfd.	105	108	S. Oil Ohio	305	310
Hl. Pipe	166	168	Do. pfd.	117	119
Ind. Pipe	96	98	Swan & F.	22	26
Nat. Tran.	26½	27	Vacuum	46¾	46¾
N. Y. Tran.	131	135	Washington	24	27
N. Pipe	167	170	S. Oil Neb.	205	210
Ohio Oil	77	79	Imperial	112	113
Ist. Pete.	21¼	21½			

LOS ANGELES EXCHANGE

Oil shares proved attractive to buyers yesterday on the Los Angeles Stock Exchange, and led by Associated Oil, the entire list came in for considerable attention. Associated climbed 3½ points to a close at 132½. General Petroleum was popular at 30, an advance of 1-4 of a point over the previous closing quotation. Republic Petroleum continued to manifest strength and closed at 29 cents after selling up to 30, a net advance of 1½ cents for the day. Union Oil Associates was unchanged at 49.

Activity in the mining list was diffused over a group of several stocks. Telluride gained 1 cent on a closing price of 30. Oatman United acquired ½ cent at 14 and Nellie at 11½ cents, increased 1½. Oatman Gold was quiet at 18 after the marked activity in the stock on Wednesday. Big Jim sold at 3½ cents.

Goodyear Tire and Rubber preferred remained at 85, with very littlue stock offered at that price. Southern California Edison common sold at 104.

Following are the closing quotations and sales:

BANK STOCKS

	Bid.	Askd.
California Bank	$275.00	$285.00
Citizens' National Bank	325.00	
Commercial National	200.00	210.00
Continental National Bank	130.00	
Farmers' & Mer. National	475.00	
First Nat. Bank Beneficiary Cert.	375.00	385.00
Merchants' National		290.00
Security Tr. & Sav. Bank	280.00	290.00
Union Bank & Trust Co.	140.00	160.00
U. S. National Bank	100.00	

BOND LIST
(With Accrued Interest)

	Bid.	Askd.
Associated Oil 1st Rfd. 5s, '39	85	
Cal. Pac. Ry. 1st M. 5s, '41	90	
Corona Pw. & Water 6s, '22	99½	
General Pet. 10-yr. 7s, '31	104	
H.T.&T.Co. 1st Mtg. 5s, '31	91	
H.T.&T.Co. 1st Rfd. 5s, '45	90½	
Los. L. & W. 1st M. 10-yr. 7s	95	
L. A. Electric Co. 5s	88	
L. A. Gas & Elec. 5s, '34	96	
L.A. G. & E. 1st Rfd. 5s, '39	91	
L. A. Gas & Elec. 7s, '31	102	
L. A. G.&E. 7s, '28, Ser. A	102	103½
L. A. G.&E. 7s, '31, Ser. B	104½	104½
L. A. Pacific 1st 5s, '31	97	83½
L. A. Pacific 1st Rfd. 5s, '43	82	83½
L. A. P. 1st R. G. 4s, '50	76½	77½
L.A.&Pac. El. Ry. 1st Mtg. 5s, '42	88	92
L. A. Ry. 1st Mtg. 5s, '38	89½	92
L.A.Ry. Corp. 1st R. 5s, '40	82	84
Mutual Gas Co. of Cal. 6s, '33	94½	78
P. E. Ry. 1st Mtg. 5s, '42	94½	85½
P. L. & P. 1st Mtg. 5s, '42	96	97
P. L. & P. 1st Rfd. 5s, '51	85½	87½
Palmer Union Oil 1st, 1931	90	92
S. M. Bay H. T. Co. 5s, '39	80	82½
S. J. L.&P. 5s, '30, Ser. D	99	
S. J. L.&P. 5s, '30, Ser. C	100½	
S. J. L.&P. U.A.R. 7s, '31	103½	104½
Std. Oil of Cal. 10-yr. 7s, '31	104½	104½
S. C. Ed. Gen. Mtg. 5s, '39	95½	96½
S. C. Ed. G. & R. 6s, '44	101¾	
S. Cal. Gas 1st Mtg. 6s, '50	104	
S. C. Gas 1st & R. 7s, '31	101	
S. C. Gas 1st M. 5½s, '39	91½	
Co. Gas Co. 10-yr. 8s, '30	108	110
Union Oil 5s, 1931	94½	95½
Union Oil 5s, 1942	101¾	102¼
Union Transportation 5s, '23	98½	
U. S. Long Dist. 5s, '33	80	

INDUSTRIAL STOCKS

	Bid.	Asked.
Cal. Packing Corp.	$ 82.00	$ 83.00
Globe Grain pfd.	97.50	
Do. com.	78.00	79.00
Goodyear T. & R. pfd.	85.00	86.00
Goodyear Tex. Mills	91.00	
L. A. Brewing Co.	80.00	
Sperry Flour pfd.	96.00	
Do. com.	97.50	
Sun Drug Co. com.	116.00	
Union Sugar Co.	22.00	23.50

PUBLIC UTILITY STOCKS

	Bid.	Asked.
Home Service com.	$ 30.00	
L. A. Gas & Elec. pfd.	92.00	93.00
Pac. Gas & El. pfd.	91.00	91.50
Do. com.	81.75	
Do. original pfd.		90.00
San Jos. L. & P. pfd.	90.00	90.50
Do. com.	29.00	30.00
S. Monica Bay H. T. pfd.	80.00	
So. Cal. Ed. orig. pfd.	121.00	126.00
Do. com.	104.00	
So. Count. Gas pfd.	100.00	
Yellow Taxi	4.00	

MISCELLANEOUS STOCKS

	Bid.	Asked.
Cal. Deltz Farms	$ 21.50	$ 22.00
Central A. Pass. Imp.		1.10
Cons. Realty Co.	45.00	
Home Builders pfd.	.47½	
Do. com.	.12½	
L. A. Athletic Club	18.00	30.00
L. A. Investment Co.	1.32	
Laguna L. & W. pfd.	.40	
Do. com.	.90	
Occidental Life	240.00	
Pac. Mutual Life	310.00	
Title Guar. & Tr. Co.	250.00	
Title Ins. & Tr. Co.	300.00	

OIL STOCKS

	Bid.	Asked.
Amalgamated Oil	$103.50	
Amer. Crude Oil	.02	
Associated Oil	132.50	
Brookshire Oil		.60
Central	.50	1.05
Continental Oil	.97	
Fullerton Oil	.75	4.50
General Pet. pfd.	23.50	
Do. com.	30.00	
Globe Pet. Co.	.21	24½
Huntington Central	.02	.03
Jade Oil Co.	.06	.10
Lake View No. 2		1.25
Mascot Oil Co.	1.03	1.04
Mercantile Pet. Co.	.10	.14
Midway Northern	.65	.70
Mt. Diablo	.75	1.00
National Pet. O. Co.	.04½	.05
Olinda Land	.18	.22
Palmer Union pfd.	.15	.23
Do. com.	.03½	.03
Premier Oil Co.	.15½	
Republic Pet. Co.	.29	29½
Rio Ranch Co.	1.45	1.50
Richfield United	.01	.04½
Standard Oil Cal.	60.00	
Shell Union	12.25	
Transport Oil	.84	.85
Union	108.37½	109.00
Union Oil Associates	190.00	196.00
Do. New Stock	49.00	49.25
United Oil Co.	.01½	
U. S. Royalties	.64	.65½
Victor Oil Co.	.24	
West Coast pfd.	95.00	
White Star Oil Co.	.04	.05

MINING STOCKS

	Bid.	Asked.
Oatman District—		
Adams Mining	.02½	.03½
Arizona Tom Reed	.01	
Argo Mines	.03	
Big Jim	.03½	.04
Black Range	.22	.22½
Boundary Cons	.01	.02
Cash Entry	.02	
Gold Dust	.16	
Gold Ore	.04	.04½
Highland Chief		.30
Los. Arizona Mining	.13	
Lucky Bay	.04½	
Mohawk Central		.07
Nellis Mining	.11½	.12
Oatman United	.14	.14½
Oatman Combination	.06½	.07
Oatman Gold	.18	.19
San Francisco Gold	.03	.04
Sun Dial	.04	
Sunnyside	.03	
Telluride	.30	.31
Tom Reed	.71	.80
United American	.05½	.06½
United Eastern	1.70	1.80
United Western	.02	.03½
Other Districts—		
Bess Gold Mining	.04½	.06½
Candelaria Mines	.28½	
Cash Mines	.01	.02
Hecla Mining	7.50	9.00
Montana Bingham	.04½	.05½
Ora Amigo	.02	.04
Richmond	.20	.26
Simon Silver-Lead	.33	
Virginia Leuhe	.10	.11
Yellow Pine	.76	

SALES

MORNING SESSION

Associated Oil—
20 ..... 131.00

Big Jim Cons.—
1,000 ..... 03½
2,000 ..... 03½
4,000 ..... 03½
1,000 ..... 03½
2,000 ..... 03½
2,000 ..... 03½
1,000 ..... 03½
1,000 ..... 03½
1,000 ..... 03½

Black Range—
1,000 ..... 21½

General Pet. com.—
20 ..... 30.00
4 ..... 29.75
4 ..... 29.75
5 ..... 29.75
100 ..... 30.00
100 ..... 30.00
10 ..... 30.00
10 ..... 30.00
5 ..... 29.75
4 ..... 29.75
200 ..... 30.00

Gold Dust—
1,000 ..... 10½
1,000 ..... 10½
2,000 ..... 10½
3,000 ..... 10½

Gold Ore—
1,000 ..... .04
1,000 ..... .04

Goodyear T. & R. pfd.
20 ..... 85.00
5 ..... 85.00
10 ..... 85.00

Goodyear Tex.—
5 ..... 91.00

L. A. Gas & Electric—
5 ..... 92.50
10 ..... 93.00

L. A. Inv.—
1 ..... 1.31½

Nellis Mining—
400 10
1,000 11
1,000 11
1,000 11
1,000 ..... 11½

Oatman Comb.—
1,000 ..... .06½

Republic Pet.—
2,000 ..... .30
2,000 ..... .30
1,000 ..... .30
2,000 ..... .30
2,000 ..... .30
1,000 ..... .30
500 ..... .29
500 ..... .29
1,000 ..... .29½
500 ..... .29½
1,000 ..... .29

Oatman Gold—
1,000 5-30 ..... 16½

Oatman United—
1,000 ..... 14½
500 ..... 14½

So. Cal. Edison com.—
10 ..... 103.80
45 ..... 104.00
10 ..... 104.00
1 ..... 104.00
2 ..... 104.00
3 ..... 104.00
20 ..... 104.00
20 ..... 104.00
20 ..... 104.00

Sun Dial—
1,000 ..... .04
1,000 ..... .04
2,000 ..... .04

Telluride Mining—
2,000 ..... .29
500 ..... 29½
500 ..... .29

Transport Oil—
1,000 ..... .82

Union Oil Associates—
50 5-5 ..... 49.00
100 5-5 ..... 49.00

Union Cal.—
1 ..... 109.00

Union Oil Fractions—
6-10ths 110.00

United Oil—
500 ..... .95
1,000 ..... .94

Yellow Pine—
1,000 ..... .77½

INFORMALS

Associated Oil—
10 ..... 131.00
30 ..... 131.00
50 ..... 132.00
50 ..... 131.25

Black Range—
1,000 ..... 24½
3,000 ..... .21

Gold Ore—
2,000 ..... .04

L. A. Gas & Electric—
12 ..... 92.50
10 5-5 ..... 92.75

Nellis Mining—
2,000 ..... 10½

Oatman Comb.—
1,000 ..... .06½

Pac. Gas & El 1st Rfd.
20 ..... 91.25

Republic Pet.—
1,000 ..... 29½
6,000 ..... .30

So. Cal. Edison com.—
20 ..... 104.00

Simon Silver-Lead—
2,000 ..... .33

Transport Oil—
500 ..... .82
500 ..... .82
100 ..... .82

Union Oil Associates—
100 ..... 49.00
1 ..... 49.00

Union Cal.—
14 ..... 109.00

Yellow Pine—
900 ..... .77

So. Cal. Tel. 5s—
5 1000 ..... .91¾

AFTERNOON SESSION

Adams Mining—
3,000 ..... .03
1,000 ..... .03
2,000 ..... .03

Associated Oil—
10 ..... 133.00
10 ..... 133.00

Big Jim Cons.—
3,000 ..... .04

Black Range—
1,000 ..... 21½
1,000 ..... .22
1,000 ..... .22

General Pet. com.—
50 ..... 30.00
30 5-5 ..... 30.00
20 ..... 30.00
10 ..... 30.00
70 ..... 30.00

Gold Dust—
1,000 ..... 10½
2,000 ..... 10½
1,000 ..... 10½

L. A. Gas & Electric—
10 5-5 ..... 92.75

L. A. Inv.—
10 ..... 1.35

Nellis Mining—
5,000 ..... 11½
1,000 ..... 11½

Oatman Gold—
1,000 ..... .17
1,000 ..... .18
363 ..... .18
250 ..... .18
1,000 ..... .18
1,000 ..... .18
2,000 ..... .18

Oatman United—
500 ..... 14½
2,000 ..... 14½
500 ..... 14½
500 ..... 14½

Republic Pet.—
3,000 ..... .29
10,000 ..... 29½
500 ..... .29
500 ..... 29½

So. Cal. Edison com.—
2 ..... 104.60
33 ..... 104.00
33 ..... 104.00
1 ..... 104.00
5 ..... 104.00

So. Count. Gas pfd.—
100 ..... 100.00

Sun Dial—
3,000 ..... .04½
1,000 ..... .04½

Transport Oil—
500 ..... .84
1,000 ..... .84

Telluride Mining—
1,000 ..... .28½
1,000 ..... .29½
500 ..... .29½
1,000 ..... .29
1,000 ..... .29
1,000 ..... .29
1,000 ..... .29½
1,000 ..... .29½
1,000 ..... .29½
1,000 5-30 16
2,000 ..... .30

Union Oil Associates—
90 5-5 ..... 49.00
30 ..... 49.00
10 ..... 49.25
4 ..... 48.75
100 ..... 49.00

Union Oil Cal.—
10 ..... 108.75
10 ..... 108.50

Union Oil Fractions—
6-10ths 112.00

United Oil—
2,000 ..... .95
5,000 ..... .95
2,000 ..... .95

Virginia Leuhe—
1,000 ..... .11

INFORMALS

Adams Mining—
2,500 ..... .02½

Cal. Packing com.—
40 ..... 81.50

Gold Dust—
2,000 ..... 10½

Otsego Comb.—
2,000 ..... .06½

So. Count. Gas pfd.—
1 ..... 101.00

Union Oil Associates—
500 ..... 49.00
50 ..... 49.00
300 ..... 49.00
300 ..... 49.00

United Eastern—
100 ..... 1.80

Unlisted Securities
So. Cal. Edison 7s—
1 ..... 102.00

Omitted from Sheet of January 10—A.M. Sales
Republic Pet.—
1,000 ..... .26
500 ..... .27
1,000 ..... .26½
2,000 ..... .27
1,000 ..... .27
1,000 ..... .27½
2,000 ..... .27½
1,000 ..... .28
2,000 ..... .28

MARKET STATISTICS

(Furnished by A. W. Coote Statistical and Research Department)

AVERAGE PRICES

	Thursday, January 11, 1923		Thursday, January 12, 1922	
Twenty rails	84.59	− .26	74.98	+ .33
Twenty industrials	98.12	+ .83	80.82	+ .86

VOLUME OF SALES

New York stocks (shares)	815,900	645,900
New York bonds	$13,028,000.00	$6,333,000.00

COURSE OF PRICES

	Close.	Net change.	Close.	Net change.
Fourth 4¼s	98.74	.....	97.80	+ .10
United States Steel	106.50	+ .37½	84.12½	+ 1.00
Mexican Petroleum	280.00	.....	110.00	+ 1.00
General Motors	14.25	− .12½	8.87½	+ .12½
Southern Pacific	87.62½	+ .37½	80.50	+ .75
Anaconda	48.62½	+ .12½	48.62½	− .12½
Union of California	108.25	+ .25	162.00	+ .50
Oatman United	.14	+ .00½	.26½	+ .02
United Eastern	1.76	− .04	2.27½	.....
Southern Cal. Edison Com.	104.00	.....	97.50	− .50
Wheat (May)	1.20⅝	+ .01⅛	1.11⅝	− .00⅝
Call money (per cent)	4	.....	5	+ ½
Sterling	4.67 7-16	+ .01 7-16	4.22⅞	+ .00⅝

MINING STOCKS IN SAN FRANCISCO

SAN FRANCISCO, Jan. 11.—Following are today's closing quotations and sales on the San Francisco Stock Exchange, furnished by A. W. Coote, 614 South Spring street, member Los Angeles and San Francisco Stock Exchanges:

Sales.	Divide District—	Close—Bid.	Asked.
10,000	Belcher Extension	.04	.05
1,000	Ben Hur	.06	.07
200	Brougher Divide	.03	.04
3,700	Silver King Divide	.08	.09
2,000	Smuggler	.04	.05
2,700	Tonopah Divide	.07	.08
	Eureka District—		
100	Central Eureka	1.15	1.20
1,000	Uncle Sam	.05	.06
	Goldfield District—		
1,100	Florence	.37	.38
1,000	Spearhead Gold	.07	.08
	Tonopah District—		
5,400	Halifax	.59	.60
1,000	North Star	.04	.05
1,000	Tonopah Extension	3.00	.....
100	West End	1.42½	1.47½
	Comstock District—		
3,000	Con. Virginia	.10	.11
1,000	Concordia	.01	.02
300	Ophir	.06	.07
1,500	Union Consolidated	.23	.25
	Other Districts—		
3,000	Carrie Lead	.03	.04
4,000	Simon Silver Lead	.32	.33
1,000	Simon Extension	.04	.05
15,000	White Caps	.06	.07
3,500	West End Chemical	.36	.40
100	Boundry Red Mtn.	.26	.27
300	Caledonia	.99	1.00

MINING QUOTATIONS AT SALT LAKE CITY

SALT LAKE, Jan. 11.—Closing quotations:

	Close.		Close.
Alta Mich.	.05	Kennebec	.06
Alta Con.	.01½	Lehi Tintic	.02
Alta Tunnel	.03	Lexington	.07½
Bullion	.02	Little May	.07½
Big Hill	.02	May Day	.01½
Beaver Copper	.05½	Mason Valley	1.75
Bingham Galena	.05½	New Bingham	.05
Bingham Mines	19.00	New Quincy	.03
Central Eureka	.02	Nail Driver	.16½
Columbus Rexall	.19½	North Shoshone	.02
Colorado Con.	.06	Ohio Copper	.05
Crown Point	.05¾	P. City M. & S.	3.40
Cardiff	.33	Park Utah	4.50
Cott. King	.02	Plutus	.50
Cott. Metals	.03	Prince Con.	.09½
Daly	1.23	Provo	.03½
Dragon	.12	Rico Argentine	.02
Emma Silver	.02½	Rico Wolfiagton	.11
Empire Mines	.01	South Shs. Ard.	.10
Emerald	.01	S. K. Coal	2.40
Eureka Mines	.07	S. K. Con.	.35
E. Tintic Con.	.06½	Sioux Mines	.03
E. Antelope	.09½	S. Iron Blk.	.01½
Eureka Lilly	.08	Tintic Central	.01
Gold Chain	.06	Tintic Standard	2.93½
Grand Central	.61	Victor Mining	.05
Great Western	.03	West Toledo	.11½
Hamburg Mines	.05	Walker Mining	3.62½
Newell	.02½	Woodlawn	.07
Iron Blossom	.03	Yankee Con.	.05
Keystone	.03		

BOND QUOTATIONS

NEW BONDS ABSORBED

[BY A. P. NIGHT WIRE.]

NEW YORK, Jan. 11.—Chief interest in today's bond market centered in the rapidity with which more than $50,000,000 in new offerings were taken up. Books were closed on the $35,000,000 issue of new Bell Telephone of Pennsylvania 5s and the $13,875,000 issue of Baltimore and Ohio 5 per cent equipment trust certificates. Further selling of French securities took place on the New York Stock Exchange, but except for losses of 1½ each in Franco-American 7½s and Paris-Lyons Mediterranean 6s, and 1 point each in French 7½s, Lyons 6s and Seine 7s, the losses were limited to fractions. Serbian 8s dropped to 63½, another new low record, and weakness developed in Czecho-Slovakian 8s, Mexican 5s and City of Sao Paulo 8s. Mexican 4s and Queensland 6s moved against the downward current, each gaining a point.

Except for a drop of 18 cents on $100 in the first 4½s, United States government bonds showed little change. Uncalled Victories gained 2 cents, and the other active issues lost 2 to 6 cents.

Speculative railroad mortgages were inclined to sell off, losses of a point each being recorded by Erie consolidated 4s and 7s, and New Haven 7s, while International and Great Northern adjustment 5s dropped 1½, and Seaboard consolidated 6s 2. St. Paul refunding 4½s gained 1¼.

Speculative belief that Brooklyn Rapid Transit note holders would profit under the reorganization plan found expression in some good gains in that group, the certificate 7s and stamped 7s moving up nearly 3

and Small
stors
investors will find a
onvenience and profit
r
t Certificates
many small first mort-
fornia Homes and are
our entire capital and
bsolute safety plus the
d the easy convertibil-
icest bonds. Whether
0,000 to invest, you
l security.
100 to start, you can
Account with any
up and pay in any
We will pay you 5 per
pounded semiannually
ate of each payment.
ulated $100, it can be
per cent Investment
successful operation
sion has proven the
lity of these Certif-
is contained in our
and Profit." Send us
ess below for a free
CALIFORNIA
SOCIATION
ated 1887
TH STREET
PHONE PICO 2496.
"Smackover"
INDUSTRIAL
No. 2.
$ @ $87.50
HAMILTON
No. 4
@ $140.00
-OPERATIVE
$ @ $72.50
HITE STAR
No. 1
$ @ $82.50
RLES, INCORPORATED
CE BLDG., LOS ANGELES
LISHED 1891 SAN FRANCISCO
OKANE
IONAL BANK BLDG.
N DIEGO
WE WILL BUY
Offering
ELAND
Common Stock
ion Mailed on Request.
urities Department
Motor Truck Co.
, LOS ANGELES, CAL.
Cities Service Co.
Total Assets over $400,000,000
100,000 Security-Holders
6% CUMULATIVE
Preferred Stock
Now Yielding
over 8.55%
Preferred Stock Dividends were earned 2.40 times during the year ended November 30, 1922.
Send for Circular P-10
SECURITIES DEPARTMENT
Henry L. Doherty & Company
820 Stock Exchange Bldg. Los Angeles
Phone 7191.
WANTED
Bond Executive
FOR SALE

ected Aid to Agriculture Moves Grains

[WESTERN DISPATCH.]

CHICAGO, Jan. 11.—Hurry and panic-stricken buying was not over by commission houses, professional traders seemed to be convinced at last that President Harding would be granted an extension of time in which to act on farmers' demands, except values were not up to the parity declared 3% of the pre-war level, or above figures for the 1909-14 era. Inside figures on the deal, and despite large profit-taking, did not forecast the top, with the result that wheat, 5@6½c on corn, and 4@5½c on rye.

Bullish sentiments were persistent and were influential in the sharp covering of a large short interest in Florida, while others were said to be in Kansas, Nebraska and Iowa. Reports of unfavorable weather for winter wheat, especially in the latter state, were relatively broad and were the most potent of the day's news. Export demand was also a factor, with unexpected strength developed in the face of a sharp upturn in prices. The sales being equal to about 5,000,000 bushels of wheat. Export demand was also more than usually broad, with sales reported of Manitoba wheat to Europe, and of Canadian lake ports by French interests and others. Milling demand was also a factor, with some reports of the buying by one large Kansas firm. Some of the buying was by those that a message favorable to the bull side would be issued shortly by the government, which gained 1½c at one time. Dry weather reports from Kansas and Nebraska.

There was active on the buying side of the market by the houses of corn and were also in the buying about the extreme. Selling of a similar class and headed by those who were the last buyers around the top of the market, the latter believing that they had lost the last. There was no attempt by the bears to push prices down in any market, which persistently opposed the bull side.

Oats were influenced mainly by the action of corn. Trade was largely local. Receipts 62 cars, with shipping sales 110,000 bushels.

Strength in wheat was reflected in rye only to a moderate extent. Export demand was absent. The two northwestern markets received 119 cars.

Wheat—	Open.	High.	Low.	Close.
May	1.19¾	1.20¾	1.19¼	1.20¾
July	1.12¾	1.13⅝	1.12¾	1.13⅛
September	1.08¾	1.09⅝	1.08⅝	1.09⅜
Corn—				
May	.72¾	.73¾	.72⅝	.73⅝
July	.72⅛	.73⅛	.72¼	.72⅝
September	.72	.72⅝	.72	.72⅜
Oats—				
May	.45¾	.46	.45¼	.45¾
July	.42¾	.43	.42⅛	.42⅝
Rye—				
May	.89¼	.90	.89	.89¾
July	.88	.88	.84⅝	.85⅝
Lard—				
May	11.37½	11.45	11.37½	11.45
July	11.50	11.55	11.50	11.55
September	11.20	11.30	11.15	11.15

WINNIPEG WHEAT

Wheat—	Open.	High.	Low.	Close.
May	1.13¼	1.14⅛	1.12⅝	1.13⅜
July	1.12¼	1.13⅜	1.12⅛	1.12⅝

Cash Prices

[EXCLUSIVE DISPATCH.]

CHICAGO, Jan. 11.—Wheat: No. 2 hard winter, 1.21⅝.

Corn: No. 2 mixed, 72¾; No. 3 mixed, 71; No. 4 mixed, 70¼@70½; No. 5 yellow, 69¼; No. 2 white, 73¾@73; No. 3 white, 71¼.

Oats: No. 2 white, 45¼@46; No. 3 white, 44¾@45; No. 4 white, 44.

New York Grain

[BY A. P. NIGHT WIRE.]

NEW YORK, Jan. 11.—Wheat spot firm; No. 1 dark northern spring, 1.54½ c.i.f. track New York; domestic No. 2 red and No. 2 hard winter, 1.35; No. 1 Manitoba, 1.36, and No. 2 mixed durum, 1.22, c.i.f. track, New York export.

Corn spot firm; No. 2 yellow and No. 2 white, 91¾; No. 2 mixed, 91, c.i.f. New York, all rail.

Oats spot firm; No. 2 white, 55½@56.

Los Angeles Exchange

DAILY BOARD QUOTATIONS

Arrivals—Wheat, 1; barley, 6; corn, 8; milo maize, 1; flour, 5; bran, 1; shorts, 1; cereals, 1; slop 3; miscellaneous, 1; total, 26. Hay, 29.

BARLEY—100 TONS

	Bid.	Ask.
January	1.63	1.70
February	1.66 1-4	1.71½

MILO MAIZE

	Bid.	Ask.
January	1.92	2.05
February	2.07	2.10

GASOLINE, OILS

Ship Stores

[BY A. P. NIGHT WIRE.]

SAVANNAH (GA.) Jan. 11.—Turpentine firm; 1.42@1.43½; sales, 270; receipts, 120; shipments, 178; stock, 11,671.

Rosin, firm; sales, 111; receipts, 697; shipments, 259; stock, 60,455.

Quote: B, BDEFGH, 4.87½; K, 4.95@5.10; M, 5.40; N, 5.90; WG, 6.05; WW, 6.75.

Flaxseed

[BY A. P. NIGHT WIRE.]

DULUTH, Jan. 11.—Buyers were in the market for spot and nearby flaxseed and quotations were marked up to new high levels on this movement. January closed 5¾ up at 2.79¾ bid; February, 3¾ up at 2.75½ asked; May, 2 up at 2.54½ bid, and July, 2 up at 2.49¾ asked.

MINNEAPOLIS, Jan. 11.—Flax demand good; No. 1 seed on spot quoted at 2.83¾@2.85; to arrive, 2.78¾@2.82. Receipts, 10 cars; last year, 5 cars. Shipments, 4 cars; last year, 4 cars.

Gasoline

[EXCLUSIVE DISPATCH.]

CHICAGO, Jan. 11.—Gasoline: Tank wagons, 18; service stations, 20; machine, 27.7. Oils: Summer, 11.4; winter, 11.9. Carbon perfection, iron barrels, 11½c. Linseed oil, raw, 1.03; boiled, 1.05. Turpentine, 1.78; denatured alcohol, 46.

Legal

NOTICE OF ANNUAL MEETING

To the Stockholders of the Southern California Iron & Steel Company:

Notice is hereby given that the annual meeting of the Stockholders of the Southern California Iron & Steel Company will be held at the office of the Company, corner Fourth and Mateo Streets, in the City of Los Angeles, Cal., on Monday, January 15th, 1923, at 2 o'clock P.M., for the election of Directors and for the transaction of such other business as may properly come before the meeting.

By order of the President

A. W. GRIER,
Secretary.

ITALIAN VINEYARD COMPANY

NOTICE OF SPECIAL MEETING OF STOCKHOLDERS TO CONSIDER PROPOSAL TO INCREASE CAPITAL STOCK

NOTICE IS HEREBY GIVEN that at a regularly called, noticed and held meeting of the Board of Directors of Italian Vineyard Company, a corporation having its principal place of business at Guasti, county of San Bernardino, state of California, held at the office and principal place of business of said corporation on January 2nd, 1923, a resolution was duly and unanimously adopted calling a special meeting of the stockholders of said corporation to be held on Thursday, the 8th day of March, 1923, at the hour of 10 o'clock a. m., at Guasti, San Bernardino County, California, being the principal place of business of said corporation and the place where the Board of Directors of said corporation usually meets, for the purpose of considering and acting upon a proposal to increase the capital stock of the corporation from Five hundred thousand dollars ($500,000) divided into five thousand (5,000) shares of the par value of One hundred dollars ($100) each, all of said stock being common stock, to Two million five hundred thousand dollars ($2,500,000) divided into twenty-five thousand (25,000) shares of the par value of One hundred dollars ($100) each, all of said shares being common stock, and for the purpose of transacting all such other business as may be necessary or desirable in connection with said proposal to increase the capital stock of the corporation, and for the purpose of transacting any other business in connection with the affairs of the corporation which may properly be brought before the meeting. The amount to which it is proposed to increase said capital stock is the sum of Two million five hundred thousand dollars ($2,500,000) divided into twenty-five thousand (25,000) shares of the par value of One hundred dollars ($100) each.

Dated Los Angeles, California, January 2, 1923.

By order of the Board of Directors.

SECONDO GUASTI, Sr., President Italian Vineyard Company.

J. A. BARLOTTI, Secretary Italian Vineyard Company.

1234 Palmetto Street.

DAILY EASTERN CITRUS MARKETS

CALIFORNIA CITRUS SHIPMENTS

SOUTHERN CALIFORNIA

	Oranges.	Lemons.
January 10	150	26
Total to date this season	2,341	806
Total to same date last season	2,288	1,022

CENTRAL CALIFORNIA

January 9	18	1
Total to date this season	4,296	110
Total to same date last season	4,926	49

NORTHERN CALIFORNIA

January 9	8	1
Total to date this season	318	29
Total to same date last season	361	4

NEW YORK, Jan. 11.—Eight cars of navels sold. Market is 10 to 25 cents higher on 150s and smaller; unchanged on other sizes. Fair.

NAVELS—		NAVELS—		NAVELS—		NAVELS—	
Dawn of Gold, TCx	2.80	Lake Homet, imp,		Pride of Orland,		Vista Bonita, imp,	
Glendora, SCx	2.90	RIVx	2.50	SCx	2.85	RIVx	4.15
Red Bird, TCx	2.65	Mutt, TCx	2.55	Vandalia, TCx	4.30	Hand Sum, TCx	2.85
Pride of Venice		Dawn of Gold, TCx	2.80	Honey, CCx	3.80	Mt. Whitney, TCx	4.65
Cora, CCx	2.95					Heart of Gold, SBx	4.10

BOSTON, Jan. 11.—Six cars of navels and one car of lemons sold. Naval market is higher.

NAVELS—		NAVELS—		LEMONS—		LEMONS—	
Pocahontas, TCx	2.95	Hiawatha, TCx	3.45	La Habra, NOx	7.70	Reliable, NOx	7.15
Lindsay Pride, LMx	3.15	Golden Sweets, LMx	2.85	Ret, NOx	5.70	Service, NOx	7.00
Sardonet, CCx	3.65	Orange Cove, LMx	3.75	Bengal, NOx	5.65	Fairmont, NOx	5.60
Tulip, TCx	3.25	Oakleaf, TCx	2.65				
Edison, fcy, TCx	4.70	Wizard, TCx	4.40				

PITTSBURG, Jan. 11.—Two cars of navels and one car of lemons sold. Market is steady on oranges. Lemon market higher.

NAVELS—		NAVELS—		LEMONS—		LEMONS—	
T. O'Shanter, TCx	2.90	Red Bird, TCx	2.70	P. Neyron, LAYx	6.95	Pachala, LAYx	5.75
Mutt, TCx	2.55			Rambler, LAYx	5.00	Mtn. View, LAYx	4.45

PHILADELPHIA, Jan. 11.—One car of navels sold. Market is lower.

NAVELS—Central, TCx, 2.55.

COTTON MAKES NEW HIGH QUOTATIONS

[EXCLUSIVE DISPATCH.]

NEW YORK, Jan. 11.—Cotton futures went to the highest levels since 1920 today. They closed around the day's top level, 45 to 50 points net higher, January being quoted at the end at 26.95, March, 27.20; May, 27.37; July, 27.07; October, 25.35, and the spot issue, 27.20.

Sentiment was imporved by the betterment of securities prices and the steadiness of exchange in the face of various disquieting reports from the other side. Overnight buying was an early factor, as well as support from Liverpool, Wall street, Japanese interests and the uptown crowd. Local longs, the South and wire houses sold.

In the afternoon trading became more general and the market developed into what was probably the most animated session of the week. The final tone was firm.

Spot cotton was steady, 45 points advance, 27.20, for middling upland.

Southern markets: Galveston, 27.25, 50 points advance; New Orlean, 27.12; Savannah, 27.30, 27.31, 53 points advance; Memphis, 27.25, 25 points advance; Houston, 27.20, 50 points advance; Little Rock, 26.25, 25 points advance.

	Open.	High.	Low.	Close.
January	26.85	26.95	26.55	26.95
March	26.78	27.23	26.75	27.20@27.23
May	26.95	27.40	26.93	27.37
July	26.67	27.09	26.65	27.07@27.09
October	24.95	25.39	24.94	25.35@25.39

NEW ORLEANS COTTON

	Open.	High.	Low.	Close.
January	26.37	26.82	26.37	26.81@26.82
March	26.47	26.92	26.46	26.88@26.92
May	26.50	26.94	26.50	26.90@26.94
July	26.50	26.73	26.80	26.70@26.72
October	24.65	24.96	24.65	24.96

POULTRY PRICES ON LOCAL MARKET

Hens, under 3½ lbs., per lb.	$ .24
Hens, 3½ lbs. and up each, per lb.	.24
Hens, colored, 4 lbs. and up each, per lb.	.26
Broilers, 1 and under 1½ lbs., per lb.	.26
Broilers, 1½ lbs. and up to 2½ lbs., per lb.	.30
Fryers, 2½ to 3 lbs. each, per lb.	.28
Roasters, soft bone, over 3 lbs. and up, lb.	.26
Slags, per lb.	.16
Old roosters	.14
Ducklings, Pekins, 3½ lbs. and up, lb.	.26
Ducklings, other than Pekins, 3½ lbs. and up, per lb.	.22
Old ducks, 3½ lbs. and up each, per lb.	.20
Geese, per lb.	.25
Young tom turkeys, 13 lbs. and up each, per lb.	.32
Young tom turkeys, dressed, 12 lbs. and up each, per lb.	.28
Hen turkeys, 9 lbs. and up each, per lb.	.32
Hen turkeys, dressed, 7 lbs. and up each, per lb.	.27
Old tom turkeys, per lb.	.31
Old tom turkeys, dressed, per lb.	.28
Small hen turkeys, under 9 lbs., per lb.	.13
Small young tom turkeys, under 13 lbs., per lb.	.15
Squabs, light to heavy, per lb.	.25@.30
Capons, less than 8 lbs. each, per lb.	.30
Capons, 8 lbs. and up each, per lb.	.35
Belgian hares, 2 and 3½ lbs. each, per lb.	.16
Belgian hares, 3½ to 5 lbs. each, per lb.	.12
Belgian hares, old, per lb.	.08

CALIFORNIA HIDE MARKET

Quotations furnished by California Hide Corporation for stock delivered to their warehouse, 1000 Santa Fe avenue. Receipts from the interior for the twenty-four hours ending at 10 a.m. yesterday were: 274 hides, 310 pelts.

Green salted hides: No. 1 steers, 12½ per lb.; No. 2 cows, 10½ per lb.; No. 1 bulls, 9 per lb.; No. 2 hides, 1½ less per lb.; grubby hides, 1½ less per lb.; kosher hides, 1 less per lb.; glue hides, 4 per lb.; No. 1 horse hides, over 50 lbs., 2.50 each; No. 1 horse hides, 40 to 50 lbs., 2.00 each; No. 1 horse hides, 30 to 40 lbs., 1.50 each.

Green hides: No. 1 steers, 12 per lb.; No. 2 cows, 9½ per lb.; No. 1 bulls, 7¼ per lb.; No. 2 hides, 1½ less per lb.; kosher hides, 1 less per lb.

Calfskins and kipskins: No. 1 calfskins, under 15 lbs., 14 per lb.; No. 2 calfskins, under 15 lbs., 12 per lb.; No. 1 kips, 15 to 30 lbs., 13 per lb.; No. 2 kips, 13 to 30 lbs., 10 per lb.; grubby skins, 1½ less per lb.; kosher skins, 1 less per lb.; glue skins, 8 per lb.; shanks, 10 @50 each.

Dry flint hides: No. 1 hides, 16 lbs. and up, 15 per lb.; No. 1 kips, 6 to 16 lbs., 15½ per lb.; No. 1 calfskins, under 6 lbs., 16 per lb.; No. 2 hides and skins, 3 less per lb.; glue calfskins, 2 per lb.; glue hides and kips, 6 per lb.

Pelts: Carding wool, 2.25 each and up; medium, 1.50@2.00, each; short wool and sheeplings, 25@1.00 each.

Goatskins: No. 1, prime, 10@25 each; No. 2, 5@10 each; badly damaged and small kids, worthless.

Tallow: Tanners, 7 per lb.; No. 1, 6¼ per lb.; No. 2, 5½ per lb.

Wool: According to quality and condition, 25 per lb. and up.

CALIFORNIA BEAN MARKET

Following are the selling prices for dried beans per 100 pounds in cartoons f.o.b. California common selling points as quoted yesterday by the California Bean Growers' Association: Large whites, 7.00; small whites, 7.10; pinks, 6.60; Mexican reds, 5.35; red kidneys, 7.00; Henderson bush limas, 10.70; cranberry beans, 7.75; bayous, 7.50; black-eye beans, 5.75.

LATEST PRICES ON BUTTER AND EGGS

LOS ANGELES, Jan. 10.—Produce Exchange closing prices: Butter, creamery extras, 52. Eggs, cases included, fresh extras, 45; case count, 43; pullets, 42. Cheese, California flats, 22.

SAN FRANCISCO, Jan. 11. Butter, extras, 52½; prime firsts, 52. Eggs, extras, 42; extra pullets, 39½; undersized pullets, 37½. Cheese, California flat fancy, 22.

NEW YORK, Jan. 11. — Butter firm; creamery higher than extras, 55@55½; creamery, extras, 54@54½; firsts, 50@53½. Eggs firmer; fresh gathered extra firsts, 47@49; do., firsts, 45@46; Pacific Coast whites, extras, 53; do., firsts to extra firsts, 49@52; refrigerator firsts, 32@32½.

CHICAGO, Jan. 11.—Butter steady; creamery, extras, 52; standards, 49; extra firsts, 49@50½; firsts, 47@48; seconds, 45@46. Eggs unchanged; receipts, 4245 cases.

BANKS REPORT YEAR OF GAIN

(Continued From Tenth Page)

ranted and inclined to consider seriously extensions further afield.

"There is at the present time a certain hostility to branch banking, arising chiefly from unit bankers who fear the competition from the branches. There is, so far we are aware, no antagonism to branch banking on the part of the public, but on the contrary there are a number of instances where large numbers of the residents of places have petitioned the Superintendent of Banks to allow the establishment of a branch in their community.

LIMITATIONS OPPOSED

"We are very strongly opposed to any sort of legislation which would limit the territorial area within which we might establish branches. We have moved slowly and conservatively in this matter of branches so far as the territorial area is concerned throughout which we have sought to establish branches. Other banks, both in Los Angeles and in San Francisco, have moved far more rapidly than we and have established branches over a far wider area. To permit the continuance of such widespread branch banking and at the same time to prevent other banks from extending their branches over an equal territorial area would be creating a monopolistic condition in favor of the banks that have entered into the development of branches most rapidly, and would be opposed not only by the banks operating branches in a limited territory, but also by many banks not now engaged in branch banking."

CALIFORNIA BANK

At the anual meeting of the stockholders of the California Bank, held yesterday, President A. M. Chaffey read a general letter reviewing the progress made during the year. Mr. Chaffey said in part that it had been the most prosperous in the history of the bank. Total deposits had increased during the period from $35,000,000 to $51,000,000 a gain of approximately $16,000,000. Also that the bank had established twelve new branches since January of 1922.

The following directors were elected:

Lewis E. Bliss, E. P. Bosbyshell, A. M. Chaffey, George Chaffey, Leo S. Chandler, P. B. Chase, W. H. Code, Howard S. Dudley, W. M. Eason, H. J. Engelbrecht, J. E. Fishburn, A. M. Gibbs, R. C. Gillis, H. M. Gorham, G. Allan Hancock, George Hanna, George A. J. Howard, A. E. Huntington, George B. Jess, A. N. Kemp, J. Wiseman MacDonald, A. J. Pickrell, O. M. Souden, James O. Sword, E. A. Taylor, E. R. Wood, W. D. Woolwine, H. M. Coffin and G. L. Alexander.

The directors convened immediately afterward and elected the following officers:

President, A. M. Chaffey; vice-presidents, G. Allan Hancock, George A. J. Howard, Leo S. Chandler, A. E. Huntington, A. N. Kemp, H. M. Gorham, H. J. Englebrecht, W. C. Durgin and Lewis E. Bliss; cashier, G. L. Alexander; assistant cashiers, H. E. Hudson, H. C. Hunt, T. E. Ivey, Jr., B. E. Brownell, George E. Jones, A. A. Lamm, R. P. Lehmer and Fred Swensen; treasurer, C. J. Thorson; secretary, H. M. Coffin; Assistant secretaries, B. L. Deibler, F. I. Gumaer, M. K. Salmon and L. H. Van Hoorebeke; comptroller, John E. O'Rourke; auditor, George A. Peachman.

PRODUCE MARKET

DAILY MARKET REPORT

Yesterday's market was generally steady. Supplies of most lines were liberal and trading was moderately active. Apples are moving fairly well at firm prices, although poor quality is selling at a sharp discount. Green beans are in heavier supply and selling slightly lower. Peas are steady at unchanged prices. Local lettuce continues soft and leafy and is selling far below Imperial Valley lettuce. A few local tomatoes are arriving, but generally show ordinary quality and more or less frost injury.

Actual prices obtained yesterday by Los Angeles jobbers from their sales to retailers, peddlers, hotels, restaurants, cafeterias, etc., as compiled by the United States Bureau of Markets:

APPLES—4 cars California and 2 Utah arrived; 14 unbroken and 5 broken cars on team track. Northerns: Bellefleurs, fancy, 3½-tier, 1.25@1.35; 4-tier, 1.35@1.45; Newtowns, fancy, 1.40@1.50 per box; loose, 3 per lb. Jonathans, loose, 4; poorer, 3½; Black Twigs, 3@3½ per lb. Washingtons: Jonathans, packed, extra fancy, 1.90@2.00; fancy, 1.75@1.85; poorer, 1.40@1.65 per box; Delicious, extra fancy, 2.50@3.00; fancy, 1.75@1.85; poorer, 1.40@1.65 per box; Delicious, extra fancy, 2.50@3.00; Yellow Newtowns, fancy, 1.50@1.75 per box. Oregons: Spitzenburgs, extra fancy, 2.10@2.25.

ARTICHOKES—12 crates arrived. Best, 1.75; small, 1.25@1.50 per dozen.

BEANS—Locals, green, flat, few best, 16@18; poorer, 12@14 per lb. Coachella Valley: Kentucky Wonders, 17@20 per lb.

BUNCHED VEGETABLES—Per dozen bunches: Beets and turnips, 25@30; carrots, 25; spinach, 2@25; parsnips, 35@40; onions and radishes, 15; parsley, 15@50.

CABBAGE—Quality good. Locals, best, 1¼ per lb.

CAULIFLOWER—Quality good; 50@65 per doz.

CELERY—Wide range in quality and prices.

CUCUMBERS—Southern, 2.00@2.25 per flat Hothouse: No. 1, 2.50@3.00; No. 2, 2.25@2.50 per dozen.

GRAPES—Locals and Northerns: Red Emperors, last storage stock, 6@7; poorer, 4@5 per lb.

GRAPEFRUIT—1 car California arrived; 2 unbroken and 1 broken car on team track. Arizonas, 61-96 sizes, seedless, 4.50@5.00 per box. Imperial Valley, 4.50@6.00 per box. Northerns, 3.00@3.25.

LEMONS—Special brands, fancy, 7.00; choice, 6.50 per box; market pack, 3.25@3.50.

LETTUCE—2 cars California arrived; 4 unbroken and 2 broken cars on team track. Locals, best, 1.00@1.15; ordinary, 75@90 per 4-tr crate. Imperial Valley, 2.85@3.00 per crate.

ONIONS—2 cars California arrived; 6 unbroken cars on team track. Stockton: Browns, 2.25@2.50; Whites, Lodi, 4.25@4.50; poorer, 3.50@4.00. Locals: Yellows, 75; Spanish, 1.00 per lug, 2.00 per cwt.

ORANGES—2 broken and 1 unbroken car on team track. Northerns: Special brands navels, 3.50@4.50 per box, according to size; market pack, 3.00@3.25.

PEAS—51 sacks arrived. Orange county and Carlsbad, best, 10@11 per lb. Locals, 8@10 per lb. Imperial Valley, 11@12 per lb.

PEARS—Locals and Northerns, Bartletts, best, 5@6; poorer, 2½@4 per lb.

PEPPERS—Locals, Bells, 7; Chilis, 8@9 per lb.

POTATOES—13 cars California and 5 Idaho arrived; 2 diverted; 51 unbroken and 19 broken cars on team track. Northerns: Rivers, 1.30@1.70; poorer low as 1.25 cwt. Idahos: Russets, 1.50@1.75.

SACKED VEGETABLES—Per sack: Beets and carrots, 1.00@1.25; turnips, 1.35@1.50.

SQUASH—Hubbard, 2@3; Cream, 2@2½ lb. Carlsbad: Italian, 1.15@1.25 per flat.

SWEET POTATOES—Locals: Nancy Halls, 3@4; Jerseys, 2@3 per lb. Northerns: Nancy Halls, 4@4½ per lb.

TANGERINES—Arizonas, 8@9 per lb. Northerns and Southerns, 8@9 per lb.

TOMATOES—Locals: Lugs, few ripes, best, 1.25; poorer, 75@1.00. Mexicans, pinks, 2.75@3.00 per lug; ripes, 7 per lb.

MISCELLANEOUS—Eggplant, locals, 6@7 per lb. Garlic: Mexican and Northern, few best, 10@11; poorer, 7@8 per lb.

PRODUCE MARKET IN SAN FRANCISCO

[BY A. P. NIGHT WIRE.]

SAN FRANCISCO, Jan. 11.—Poultry and fruit unchanged.

Onions, green, box, 2.25@2.50; mushrooms, pound, 25@75.

Receipts: Flour, 106 quarter sacks; wheat, 880 centals; barley, 3181 centals; corn, 850 centals; potatoes, 2159 sacks; onions, 265 sacks; hay, 20 tons; hides, number 125; lemons and oranges, 450 boxes; live stock, 2760 head.

Hay and grain unchanged.

NEW ISSUE

$17,500,000

The Laclede Gas Light Company

Saint Louis, Missouri

First Mortgage Collateral and Refunding 30-Year 5½% Gold Bonds, Series C

Dated February 1, 1923 — Due February 1, 1953

Interest payable February 1 and August 1 in New York and St. Louis, without deduction for Federal income tax now or hereafter deductible at the source, not in excess of 2%. Coupon bonds in interchangeable denominations of $1000, $500 and $100, registrable as to principal, and fully registered bonds in denominations of $1000 and any multiple thereof. Coupon and registered bonds are interchangeable. Redeemable in whole or in part at any time on 30 days' published notice at the following prices and accrued interest: prior to February 1, 1933 at 105; on and from February 1, 1933 to February 1, 1943 at 103; in February 1, 1943 and thereafter at 102, except during the last six months they will be redeemable at 100. Authorized by the Public Service Commission of the State of Missouri. Application will be made to list these bonds on the New York and St. Louis stock exchanges.

From a letter addressed to us by Mr. C. L. Holman, President of the Company, we summarize the following:

The Laclede Gas Light Company does the entire gas business in the city of St. Louis, Missouri, the sixth largest city in the United States, having a population, according to the 1920 census, of 772,897. The company operates under a special charter, granted in 1857 by the Legislature of the State of Missouri, which, in the opinion of counsel, is perpetual, and the validity of which has been established by the Supreme Court of the State. The company has a record of sixty-five years of successful operation.

These bonds are secured by a direct mortgage lien upon all the physical property of the Company and, in addition through the pledge of $10,000,000 par value of prior lien bonds, share equally in the lien of the $20,000,000 closed first mortgage of the Company.

The proceeds of these bonds will be used to retire $16,000,000 First Mortgage Collateral and Refunding 7% Gold Bonds, Series A and for general corporate purposes of the Company. This financing will result in a reduction of approximately $140,000 per annum in interest on the funded debt of the company.

The physical condition of the property is excellent in every respect, and the management is in the hands of experienced public utility men, who have long been associated with the Company, and the Company has a well-established and growing business.

For the twelve months ended December 31, 1922 (December estimated,) the earnings and expenses of the Company were as follows: Gross, $7,892,925.15; Operating Expenses, including Maintenance and Taxes, $4,556,630.35; Net Earnings, $3,336,294.80; Annual interest requirement on entire outstanding funded debt, including this issue, $1,462,500.00.

Price 96.45 and Interest, Yielding about 5.75%

Halsey, Stuart & Co. Incorporated — Chicago — New York

W. A. Harriman & Co. Incorporated — Chicago — New York

G. H. Walker & Co. — Saint Louis

These bonds are offered for delivery when, as and if issued and received by us, and subject to approval of counsel. It is expected that temporary bonds or interim receipts exchangeable for definitive bonds will be ready for delivery on or about February 9, 1923. All statements herein are official or are based on information which we regard as liable, and while we do not guarantee them, we ourselves have relied upon them in the purchase of this security.

Carbon Briquet Prices

PRICE IN	1 TON	½ TON	¼ TON
The 5-Mile Zone	$13.00	$6.95	$3.85
The 7-Mile Zone	13.70	7.60	4.50
Pasadena, South Pasadena, Alhambra, San Gabriel, San Marino, Monterey Park, Watts, Inglewood, Eagle Rock City and Glendale	14.30	7.90	4.60
Other Locations	Prices on request.		

Free Delivery. Sacks to be returned when empty.

202

Burn Carbon Briquets and be comfortable!

Los Angeles Gas and Electric Corporation

645 South Hill Street — Telephone 822-371

Or any Branch Office.

(202)

Santa Fe Dome Syndicate No. 1

Now drilling at 3500 feet.

We have on hand for immediate delivery, units issued in purchaser's name, any part of

10 Santa Fe Dome No. 1 $110.00

Akin-Lambert Co.

320 L. A. Stock Exchange Bldg.

639 S. Spring St.

Main 2216. 821-877.

YOU CAN BORROW

MONEY FROM US ON

CALIFORNIAN
JULIAN UNITS
SANTA FE DOME
SANTA FE UNITS
ARE-BEE
ROBERT EDMONDS
HARRY MORRIS
PAT MAR
McPHAIL
HAMILTON UNITS
TOM REED
GLOBE PETROLEUM

We buy and sell all oil units.

Brokers Financing Corp.

$100,000 Capital

720 South Spring Ground Floor

Foreign Bonds

Bought, Sold and Quoted

"We Are Active in All Markets."

Leonards & Company

Stocks and Bonds

1025 Citizens Nat. Bank Bldg.

Los Angeles.

Phones: 822331-2-3-4-5-6.

FOR SALE OIL LEASE SANTA FE SPRINGS

West Extension; Year to Drill. Phone 63128.

Comfortable Furnished Flats

—ready to move into; in all parts of city. See rental want-ads in today's TIMES.

WHAT'S DOING TODAY

Irish Regiment Band concert, Philharmonic Auditorium, Fifth, between Hill and Olive, evening.

Filing of income tax returns will be explained, Pasadena Chamber of Commerce, Hotel Maryland, evening.

New Jersey State Society meeting, Angelus Hotel Hall, Fourth and Spring, evening.

Nebraska State Society re'ly and entertainment, Music-Art Studio Building, 233 South Broadway, evening.

Annual Gamut Exhibition, 1644 South Hope, opening; John Smallman, soloist.

Pictorial photograph exhibit, Southwest Museum, near Sycamore Grove, 1 to 5 p.m.

Master Plumbers' and Decorators' Association annual meeting, Walker Auditorium, 756 South Grand.

"What Is Art?" will be discussed by Rabbi Magnin, Temple B'nai B'rith, Ninth and Hope, evening.

"The Sterling-Towner Bill" will be discussed by the Knights of Columbus Hall, 612 South Flower, evening.

Los Angeles Traffic Commission meeting, Union League Club, noon.

Disabled Veterans of the World War entertainment, Disabled Veterans' Hall, 216 South Hill, evening.

Architectural exhibit, Los Angeles Museum, Exposition Park, 10 a.m. to 5 p.m.

California Art Club exhibit, 1027 West Seventh, afternoon and evening.

Los Angeles Cat Show, 907 West Seventh, afternoon and evening.

Community meeting, City Club, Chapman Building, Eighth and Broadway, noon; Patriotic Hall, 1816 South Figueroa, evening.

Clara Barton Tent, No. 14, Daughters of Veterans, meeting, Patriotic Hall, afternoon.

Philharmonic Orchestra concert, Philharmonic Auditorium, afternoon; All-Wagner program.

Lecture, Natural History Club meeting, Southwest Museum, evening; George L. Maxley will speak on "Some Interrelations in Nature."

Catholic Men Club installation of officers, Roosevelt Hall, Walker Building, 726 South Grand, evening.

"Pag o' My Heart" will be presented by students of Los Angeles High School, school auditorium, evening.

Boys' Camera Club meeting, Y.M.C.A. Building, 8 p.m.

Chamber of Commerce and Civic Association of Pasadena luncheon; Chamber of Commerce Building, Broadway, between First and Second, noon.

MOTION-PICTURES:

Alhambra, Hill, between Seventh and Eighth—Thomas Meighan in "Manslaughter."

California, Eighth and Main—George Arliss in "The Man Who Played God."

De Luxe, opposite Westlake Park—"Brothers Under the Skin."

Garrick, Eighth and Broadway—Cinema vaudeville.

Grauman's Hollywood, McCadden Place and Hollywood Boulevard—Douglas Fairbanks in "Robin Hood."

Grauman's Million Dollar, Third and Broadway—Rudy Ferguson in "The Outsider."

Grauman's Rialto, Broadway near Eighth—"To Have and to Hold."

Kinema, Seventh and Grand—Guy Bates Post in "Omar, the Tentmaker."

Loew's State, Seventh and Broadway—Lucette Taylor in "Pag o' My Heart."

Miller's, Ninth and Main—Mary Pickford in "Tess of the Storm Country."

Mission, Ninth and Broadway—Mabel Normand in "Suzanna."

Symphony, Sixth and Broadway—"Secrets of Paris."

Tally's, 833 South Broadway—Louis Stone in "Selling Women."

STAGE:

Egan, Players at Play—Hart's "Inspiration."

Majestic, 845 South Broadway—Mary Newcomb in "Dulcina."

Mason, 127 South Broadway—"The Gold Diggers."

Morosco, 744 South Broadway—"3 Live Ghosts."

VARIETIES:

Burbank, Sixth and Main—"Baby Vamps."

Dalton's, 534 South Broadway—"Behave, Dan!"

Hillstreet, Eighth and Hill—Herbert Rawlinson in person.

Hippodrome, Main near Fourth—"The Chamber Mystery."

Orpheum, 536 South Broadway—Miss Bobby Folsom and Jack Denny with their orchestra.

Pantages, Seventh and Hill—Wood's comedy music.

RADIO:

7 to 7:30 a.m., KUS, City Dye Works.
12 m. to 12:30 p.m., KUS, City Dye Works.
12:30 to 1:15 p.m., KHJ, Times, 405 meters.
2 to 3 p.m., KUS, City Dye Works.
3 to 4 p.m., KHJ, Los Beach.
4 to 4:30 p.m., KUS, City Dye Works; KFAW, Santa Ana.
4:30 to 5 p.m., KFI, Anthony; KFAC, Glendale.
5 to 5:30 p.m., KOG, Herald.
5:30 to 6 p.m., KWH, Examiner.
Six p.m., KOG, Herald.
6 to 6:05 p.m., KUS, City Dye Works.
6:45 to 7:30 p.m., KHJ, Times, 405 meters.
7 to 9:30 p.m., KNX, Times, 409 meters.
8 to 8:10 p.m., KNX, Los Beach.
8:30 to 9:30 p.m., KWH, Examiner.
8:00 to 9:30 p.m., KUS, Pasadena.

THE CITY AND ENVIRONS.

Fancy Work Sale.

An afternoon tea and sale of fancy work will be held this afternoon at the bungalow court, 1661 West Twentieth street as a benefit for religious work in Alaska. Miss Byam is in charge.

JUDGES' AID SOUGHT IN REVAMPING LAWS

NEW INSTITUTE TO CALL LEADING TALENT TO ADJUST ALL DEFECTS

[BY A. P. NIGHT WIRE.]

NEW YORK, Jan. 11.—The organization of an American Law Institute here today was accompanied by the announcement that leading lawyers and judges of the nation would be invited to a conference at Washington on February 23 to consider revamping State and National laws with a view to eliminating recognized "defects."

A committee was empowered to invite to the Washington meeting the Chief Justice and his associates of the United States Supreme Court, the senior Federal judge of each Circuit Court of Appeals, the Attorney-General and Solicitor-General of the United States, the president of the American Bar Association and its executive committee, the president of each State Bar Association, the dean of each law school belonging to the Association of American Law Schools, the presidents of the principal legal societies in the United States, and some hundred other officials and prominent private attorneys.

Organization of the new institute was decided upon at a meeting at the Harvard Club of some fifty lawyers of national prominence, presided over by Elihu Root.

NURSES' GRADUATING EXERCISES TUESDAY

Commencement exercises of the class of 1923, Good Samaritan Hospital nurse graduates, will be held at 2:30 p.m. Tuesday at the Nurse's home, 632 Lucas avenue. A dance will follow at 8:30 p.m.

The graduating class includes Clara Mitchell, Edna Shelton, Mildred Stow, Ruth Johnson, Clara Keller, Audrey Adams, Sibyl Brown, Frances Walker and Olive Postt.

Bishop Johnson will deliver the baccalaureate sermon at St. Athanasius Church Sunday morning.

BUSINESS BREVITIES.
[Advertising]

Dr. W. A. Johnson, optometrist, desires to announce the opening of offices at 522 Story Bldg. Completely equipped for expert examination of your eyes. 820108.

The Times Branch Office, 621 South Spring street. Advertisements and subscriptions taken. Telephones Pico 700, 10391.

Francisco A. Perez, Spanish lessons. Conversation. Translations. Room 439, Chamber of Commerce Bldg.

Ross Allen Harris, M.D., eye, ear, nose and throat. Returned 424 S. Broadway. Hours 10-12. 41327.

Diamond loans, Kusel. Stimson Bg.

The Path of the Hurricane

by Octavus Roy Cohen

SYNOPSIS OF PREVIOUS INSTALLMENTS

Billy Hurley, 18, receives his first introduction to professional boxing when he substitutes against Jerry Tarler, a veteran with an ample supply of the game's tricks, at a New York boxing show one night. For four rounds Billy is badly beaten, but his aggressive spirit remains much in evidence. Joe Carney, top-notcher and runner-up for the heavyweight crown, observes the slaughter from the wings and marvels at the boy's nerve. He decides to scout for the young whirlwind, and through his advice Billy stalls for strength and drops the veteran Jerry for the fatal ten seconds three rounds later. Carney recognizes in Billy the qualities of a champion, and, although it is his own cherished dream to reach the top of his class, he offers to train the youth for that very position. Billy accepts, and in a year's time the eyes of the sport world are turned to Hurricane Hurley of the one-one punch, with a list of decisive victories to his credit. Bull Robinson, the title holder, was a fearless fighter, but a cautious champion, and so he chose to do battle with Joe Carney before risking his laurels to the dangerous Hurricane. The men met and fight a slashing twenty-round draw. Carney knows that his best efforts have been spent and his hopes now center in his young protegee. In due time the Robinson-Hurley match is staged, and the following day the world acclaims a new champion. Several months later Billy has fought himself out of a job, having disposed of all but one of the eligible contenders for his honors. Idleness brings restlessness and he prevails upon the single eligible remaining to take advantage of the small fortune that would be his for fighting the world's champ, but the single eligible happens to be Joe Carney, who detests anyone of their very close friendship, but he is finally convinced. The night of the bout arrives and both men gulp for words in wishing each other success. Billy promises Joe a real battle.

"It'll be a fight, Joe—a reg-lar fight."

"Sure—I know that."

Hurley's hand came out and clasped Carney's in a bone-crushing grip. Both hands were heavily bandaged. For the first time their eyes met and held. It was Joe Carney who spoke.

"God bless you, kid!"

"Aw—say—"

The door closed behind Hurricane Hurley. He flung into his dressing-room and sat on his stool, staring—but seeing nothing. And it was thus that they found him fifteen minutes later when they called him into the ring.

As he approached the entrance door, he heard the great amphitheater rock with applause. He gazed toward the ring and saw Joe Carney acknowledging the plaudits of the spectators—dear Old Joe, the same old moth-eaten bathrobe covering his magnificent figure.

And then Hurricane Hurley, champion of the world, appeared. Howls of enthusiastic acclaim split the night. Hurley stepped lightly down the aisle, vaulted into the ring and started for Joe's corner. Carney met him in the center of the ring, and they shook hands. Then Hurley patted his friend on the back and smiled his boyish, awkward, friendly smile. It tickled the spectators' fancy—and they roared applause.

They posed for the photographers, received final instructions, took their corners. The ring was cleared; a terrible stillness fell over the gathering, and—

Like a knell o' doom, the sound of the gong clanged forth.

The two fighters turned and faced one another. They stepped swiftly to the center of the ring and touched gloves for a second time. Brief smiles of good cheer crossed the face of each—to be quickly supplanted by a square set of jaw and a keen narrowness of eye as each donned his fighting expression.

Into the mind of each fighter there flashed the thought that all of this had been done before. For years they had sparred with one another—each knew every thought, every move, every tiniest bit of ringcraft possessed by the other.

They were about of a size as they danced lightly about the ring, muscles taut, eyes level. Joe was slightly bulgier and did not have the youthful grace of his pink-skinned young opponent. There was more of grimness about the older man.

They sparred lightly for a few seconds. The crowd misunderstood and some one booed. Instantly, as though in answer to the challenge that things were not what they should be, Joe led, with a long, snaky left to the face. Hurley countered with a swift right to the wind and instantly the two men closed, pumping hard rights and lefts to the body. From the rally they dropped into a clinch from which they broke at a word from the referee. Their eyes met again—and again that faint smile or understanding flashed across the face of each.

They were satisfied, and the crowd was satisfied, that this was to be a fight. There had been no mistaking the killing power behind the blows which had been struck in that first rally.

Again they sparred lightly; then Hurley shifted and shot a vicious right for the chin. The blow never landed. Joe Carney, naturally cagey and familiar with every trick in the champion's repertory, calmly stepped inside the punch and sank his right into Hurley's midriff. The champion grunted and clinched. Through set teeth he whispered: "Great stuff, Joe. Where'd you get that wallop?"

"Hurt kid?"

"Little."

"Sorry."

"Don't mind me, Joe. I can take 'em."

They stepped back and almost instantly closed again. Once more Joe Carney landed a terrific right to the wind. Hurley's face was pale as he slid into the third clinch of the round, and he wasted no breath in conversation. Somehow this was unexpected. He knew that lightning-like stomach-punch of Joe's, but he'd never paid particular heed to it in their training bouts. Now it was landing—and it was hurting when it landed.

They were sparring at a distance when the gong sounded for the end of the first round. The house was in an uproar; and the sporting world, eagerly awaiting news of the battle, drew a deep breath of surprise when the tickers announced that the first round had been Carney's by a large margin.

The second round was almost a repetition of the first, save that it contained a bit more action. Each man was putting everything he had into every punch—and they were too thoroughly familiar with each other's styles to waste blows. They were giving the crowd a magnificent sparring exhibition—and small wonder that its perfection bespoke rehearsal; they had been rehearsing for years.

When Hurricane Hurley went to his corner at the conclusion of the second round, there was a large red welt over his short ribs where Joe's incessant pounding had begun to show. The blows hurt—hurt badly. And between rounds Hurricane Hurley planned a defense against this damaging attack.

He put it into effect in the third round; feinted, set himself for the inevitable counter to the body—then ripped his right to the jaw.

The blow landed squarely. Veteran though Joe was, this had been unexpected. He teetered on the balls of his feet, eyes glazing slightly. And for the vaguest fraction of a second the champion hesitated. Then, arms working like pistons, he hid himself of the thought that the man before him was at once friend and benefactor, and Hurricane Hurley waded in with all the fury which had won for him the championship of the world.

He drove Joe Carney across the ring, against the ropes, along the ropes and into a corner—shooting short-arm lefts and rights into the head and body. Joe, dazed and hurt, was hanging on desperately. The crowd was in a furore of excitement, screaming for a knock-out, roaring approval of the exhibition.

Somehow, Joe managed to last out the round. And he hung on through the fourth by sheer strength of will and his superb ring generalship. Between the fourth and fifth sessions the champion gazed across the inclosure at his friend—and Hurricane Hurley felt suddenly ill. He was inflicting this beating: he was slamming home punishment on the form of his friend—trying to knock him out!

The gong sounded and they met in the center of the ring for the fifth round. Joe Carney grinned faintly:

"You're good, kid—awful good."

"I ain't hurtin' you, am I, Joe?"

"Huh! I ain't easy to hurt, kid."

They sparred; then Hurley ripped home a nasty right to the ribs. Joe dropped weakly into a clinch. It was the champion who spoke:

"I wish to God we hadn't done this, Joe."

"It's all right, kid. Gee, you're goin' good."

[Copyright, 1923, by The Bell Syndicate Inc.]

(Concluded in Tomorrow's Times.)

GLEE CLUB TO PLAY IN SAN DIEGO

College Entertainers Go South Aboard S.S. Yale for Series of Concerts

Twenty-one members of the Occidental College Glee Club, together with their manager, Ed Rice, left Los Angeles yesterday afternoon aboard the steamship Yale for a series of three concerts in San Diego. The first is to be given this morning in the San Diego High School. The remaining concerts are to be given in other San Diego schools. The collegians will return in time for school Monday.

Among the many passengers aboard the Yale was Ralph J. Chandler, general manager of the Los Angeles Steamship Company, who went south on business.

The increased travel by water noted between San Francisco, Los Angeles and the southern port is said by R. F. Cullen, district passenger agent of the Los Angeles Steamship Company, to prove the contention of the company that increased travel facilities of the right standard may within reasonable limits always be counted upon to bring a satisfactory response from the public.

"Up until a few weeks ago our coastwise liners only made one round trip weekly to San Diego," declared Mr. Cullen. "The recent increase of the schedule to two round trips weekly might be expected to mean a division of the volume over the former schedule. Instead of this, however, the Yale and the Harvard now are carrying to San Diego more than double their former number of passengers. Doubtless a part of this increase must be accredited to the wonderful weather conditions of the Southern California coast, which make water travel in January as enjoyable as in June."

KANSAS BANK BANDITS REPORTED HEMMED IN

[BY A. P. NIGHT WIRE.]

EMPORIA (Kan.) Jan. 11.—A telephone message from Quincy this afternoon said men who robbed the Virgil, Kan., State Bank of $3500, today, were surrounded by a posse near Toronto.

The bandits shot and seriously wounded a man named Ditty, who was riding in the automobile they commandeered after the bandit car had broken down near Quincy.

SKIRTS of UNUSUAL CHARACTER

THE very new bodice top, plaited skirt of which many combination costumes can be made by using a blouse or Jacquette. *Now priced*

$17.50

Sportswear Department—Main floor

Myer Siegel & Co.
617-619 S. Broadway

VOGUE COMPANY
BROADWAY AT EIGHTH
OF LOS ANGELES

Scarfs
at 1/2 price
A Wonderful Assortment

Brilliant Colorings
Vivid Patterns
Brushed Wool Angora Hand Woven English Flannel

HOT WATER
A Cure for Kitchen Cares
All the hot water you want when you want it—heated as it runs fresh from the main.
HUMPHREY Automatic Gas Water Heater
is truly a wonderful household convenience. It can be installed easily in any out-of-the-way place—usually in the basement—and will supply not only the kitchen, but the laundry, bathroom and bedroom washstands with piping hot water. It burns gas—the clean, cheap fuel. Absolutely automatic. Open any hot water faucet and you get hot water instantly. Close the faucet and the gas shuts off, and expense stops. Think what such automatic service means in caring for general cleanliness and health.
Let us explain and demonstrate this wonderful heater.
FRANKLIN & BOYCE
930 So. Main St.
Phones 61905; 823830.

There is no Hurt
New Different and Effective
—A great gift to better dentistry—a boon to sufferers.
Twilight Sleep
"FOR THE TEETH"
This wonderful new anaesthetic for the teeth Puts the Teeth to Sleep. Absolutely
There Is No Hurt
No matter how sensitive your teeth, here you won't be hurt.
Drs. Rawlle & Standefer
SYSTEM OF PAINLESS DENTISTRY
Across from 5th Street Store
Howland and Dewey Building
512 S. Broadway. Pico 2769

MUSICAL GEMS
Recorded in Europe
Famous Artists and Great Orchestras to be heard in many American homes through a series of new Victor records.
Lovers of the finer music are invited to come and hear these wonderful records. Catalogue furnished on request.
RICHARDSON'S
Victrolas Records Pianos
727 WEST SEVENTH STREET

SALESMEN WANTED
KARDEX
536 I. W. Hellman Bldg.
Telephone 63976

DR. GERTRUDE STEELE
Plastic Surgeon
Skin and Feature Specialist
1111 Alvarado St.
Hours, 10 to 5. Phone 538865.

The Foo & Wing Herb Company
Herbs for all troubles
Have moved from 903 S. Olive to 312 West Ninth St.
Established in Los Angeles for 30 Years
Phone 64001

Teeth as Low as $5, Best Set $7
Best set, none better, no matter how much you pay, including your choice of best plate material (metal excepted.) Guaranteed 10 Years.....$7
MY EXTREMELY LOW PRICES
Teeth as Low as.....$5.00
Best Set of Teeth (either set).....$7.00
Gold Crowns (22 karat).....$4.00
Bridge Work (22 karat).....$4.00
Porcelain Crowns.....$4.00
Gold Fillings.....$1.00 up
Gold Inlays.....$1.00 up
Synthetic Porcelain Fillings.....$1.00 up
Silver Fillings.....50c up
Cement Fillings.....50c up
Teeth Treated.....50c
Pyorrhea Treatment, per tooth.....$2.00
Nerve Removed (Painless).....$1.00
Teeth Extracted (Painless).....50c
No charge for Painless Extraction and Cleaning when other work is contracted for.
Old gold is valuable. I pay cash or allow you full value for it on dental work.
NOT A DENTAL PARLOR. A PRIVATE, high-class, up-to-date, SANITARY dental office with sterilized instruments and gentlemanly operators whom you will not be ashamed to recommend to your friends.
X-RAY PRICES:
Single exposure.....$1.00
Additional exposures (each).....75c
Ten exposures $5. Complete set (12) $6
Perfect Pictures Guaranteed
DR. FAIRFIELD Examination FREE
Entire Third Floor 536 S. Bdwy.
Hrs. 8:30 to 6; Sun., 9 to 12; Phone 65500

Watches Repaired
To add to our fast-growing list of satisfied customers, we will repair only an American watch for.....$1
and charge wholesale for materials used and guarantee its timekeeping for two years.
Reimgold & Strauss
521

THE WEATHER
[Official Report]

LOCAL OFFICE, U. S. WEATHER BUREAU, Los Angeles, Jan. 11.—[Reported by H. B. Hersey, Meteorologist.] At 5 o'clock a.m. the barometer registered 30.05; at 5 p.m., 29.98. Thermometer for the corresponding hours showed 57 deg. and 69 deg. Relative humidity, 5 a.m., 41 per cent; 5 p.m., 74 per cent. Wind, 5 a.m., northeast, velocity 8 miles; 5 p.m., west, velocity 6 miles. Temperatures, highest, 71 deg.; lowest, 52 deg. Rainfall for season 4.17 inches; last season to date, 10.79 inches. Barometer reduced to sea level.

WEATHER CONDITIONS.—Fair weather prevailed over practically the whole country during yesterday, except for rain in Montana, Northern Idaho, Washington and Oregon. The temperatures rose considerably in the Missouri and Middle and Upper Mississippi valleys and the western lake region, but it was cooler yesterday morning in Montana, Idaho and the northern portions of Nevada and Utah. In Southern California fair, warm weather continued Wednesday. It was a little cooler yesterday morning, with clear weather at nearly all stations. Fair weather with temperatures above normal may be expected in this vicinity today.

SUN, MOON AND TIDES.—Los Angeles, Jan. 12: Sun rises 6:59 a.m., sets 5:04 p.m. Moon rises 2:54 a.m., sets 1:35 p.m. Los Angeles Harbor, Jan. 12: High tides, 5:37 a.m. and 6:54 p.m.; low tides, 12:35 p.m. and 12:03 a.m.

LOCAL TEMPERATURES.—Minimum and maximum temperatures from Southern California points, reported yesterday to the Los Angeles office of the U. S. Weather Bureau, were as follows:

Stations—	Max.	Min.
Bonita	78	51
Calexico	85	57
Corona	85	49
El Cajon	84	54
Escondido	84	57
Los Angeles Harbor	73	45
Mt. Wilson	72	50
Newport Harbor	63	42
Pasadena	86	41
Pomona	86	39
Porterville	66	41
Redlands	84	40
Riverside	80	54
Santa Barbara	72	52
San Bernardino	85	50
Santa Ana	84	55
San Fernando	79	47

LOCAL FORECAST

For Los Angeles and vicinity: Fair Friday; light to heavy frost in interior; light northwesterly winds.

STATE FORECAST

SAN FRANCISCO, Jan. 11.—Weather forecast: San Francisco and vicinity: Fair Friday; light frost in the morning; light northwesterly winds.

Northern California, Southern California, Sacramento, Santa Clara and San Joaquin valleys: Fair Friday; light to heavy frost in the morning; light northwesterly winds.

ARIZONA FORECAST

PHOENIX (Ariz.) Jan. 11.—Forecast for Arizona: Fair Friday; not much change in temperature.

COLORADO RIVER

YUMA (Ariz.) Jan. 11.—[Exclusive Dispatch from the U. S. Reclamation Service.] Gauge height Colorado River, 15.7 feet.

TEMPERATURES

	Max.	Min.		Max.	Min.
Abilene	76	50	North Head	46	40
Boise	44	34	Oklahoma	68	44
Boston	28	20	Phoenix	78	42
Buffalo	32	16	Pittsburg	42	30
Chicago	40	22	Portland, Or.	44	42
Detroit	32	20	Rapid City	44	28
Des Moines	42	26	Red Bluff	52	38
Dodge City	58	34	Roseburg	42	36
El Paso			Roswell	74	
Eureka	54	44	St. Louis	62	36
Flagstaff	58	22	Minneapolis		
Fresno	48	34	St. Paul	28	18
Galveston	70	60	Sacramento	46	40
Havre	36	32	Salt Lake City	46	32
Helena	36	30	San Diego	66	46
Huron	34	28	San Francisco	52	44
Independence		32	San Luis Obispo	64	36
Kamloops	32	28	Seattle	44	36
Kansas City	38	30	Spokane	40	34
Knoxville	62	36	Tampa	68	42
Los Angeles	71	52	Tucson	80	30
Memphis	44	36	Washington	38	28
Modena	58	28	Winnemucca	48	22
Nashville	58	34	Winnipeg	12	10
New Orleans	74	52	Yuma	78	44
New York	32	28			

Crowd Expected at Realty Board Annual Banquet

Advance reservations for the fourth annual formal banquet of the Los Angeles Realty Board to be held at the Ambassador next Thursday evening indicate that there will be a record-breaking attendance to hear the adress of James Schermerhorn, former publisher of the Detroit Times, on "The Soul of a City."

The seat sale opened yesterday at the offices of the board on South Spring street in the Realty Board Building immediately following the mailing of hundreds of invitations. One firm immediately took two tables and part of a third, reserving twenty seats. Other concerns followed and there were also sales of individual tickets and for smaller parties.

The seating arrangement is shown in diagram form and each seat is reserved. Ushers will be organized to seat the guests on the evening of the banquet.

"It is desired to have this banquet representative of the different interests in Los Angeles," said Secretary Tom Ingersoll yesterday. "And all members of the board and their friends are urged to obtain their seats at the earliest possible moment."

HERRIN DEFENSE TO FINISH CASE TODAY

RIOT MURDER SUSPECTS WILL ATTEMPT TO IMPEACH TESTIMONY

[BY A. P. NIGHT WIRE.]

MARION (Ill.) Jan. 11.—The defense in the Herrin riots trial today completed its chain of evidence designed to prove alibis for all five defendants and announced it expected to rest its case after an effort to impeach testimony given by several State's witnesses tomorrow.

Thirteen witnesses testified regarding movements of Bert Grace and Peter Hiller the morning of June 22 when twenty nonunion workers from the Lester strip mine were slain. Two other witnesses, William Goodman, a farmer, and Dr. O. F. Shipman, of Herrin, who previously had testified for the State, were recalled to the stand to pave the way for an effort to impeach their testimony.

CAR SLANDER IS NOT GROUND FOR ASSAULT

FILM FOLK FOUND GUILTY OF BATTERY ON AUTO INSULTERS

Calling a Pierce-Arrow a "tin lizzie," an "ugly old tin can" and such like is no ground for assault, Police Judge Frederickson held yesterday when he found Miss Rene Borzage, her mother, Mrs. Helen Rogers, and Alfred Golding guilty of battery. They will be sentenced Monday.

The trio, who are film folk, were riding out Santa Monica Boulevard recently and some boys guyed them. They piled out of the car, it was asserted, and administered corporal punishment. They were arrested on complaint of Donald Morrison, father of one of the boys, and their case was postponed several times before being tried.

Beautiful Hollywood
Permanent Memorial Park
Cemetery—CHAPEL—Crematory
6000 Santa Monica Blvd.
Our aids are at your service
Phones: Main 8330; Hollywood 8455; 1113

VITAL RECORD.

MARRIAGE LICENSES

The following marriage licenses were issued yesterday. Name and age given.

BALSTON—LYONS. Frank W. Balston, 20; Ethel B. Lyons, 24.
BARLOW — SULLIVAN. Mark H. Barlow, 52; Belle Sullivan, 55.
BARTLEY — BATCH. William A. Bartley, 70; Alice M. Batch, 60.
BOGGIO—ROBERTA. Dominick Boggio, 26; Teresa Roberta, 18.
BROADDUS—HELD. William W. Broaddus, 26; Frances A. Held, 26.
BROOKS—HOLLIMAN. James Brooks, 21; Gabrabell Holliman, 18.
BURSON—WARWICK. Louis B. Burson, 28; Mary E. Warwick, 28.
CARBONE — ROMELLA. Giovanni Carbone, 29; Albina Romella, 22.
COOK—McDONALD. Grant W. Cook, 19; Ruth M. McDonald, 19.
EHRHARDT—KELLY. George W. Ehrhardt, 24; Pearl I. Kelly, 16.
GAYLORD—SWINDELL. Robert E. Gaylord, 22; Ruth W. Swindell, 19.
GENSS—SPECTOR. George Genss, 29; Lena Spector, 19.
GILLELEN — TATUM. Louis G. Gillelen, 36; Elizabeth S. Tatum, 33.
HAGGARD—WOOD. Albert S. Haggard, 26; Alice Wood, 20.
HALBACK—MILLKE. Norborne C. Halback, 26; Genevieve C. Millke, 18.
HEATH—WARD. Thomas W. Heath, 29; Inez S. Ward, 17.
HENLEY — BALDWIN. Rolland S. Henley, 21; Ruth Baldwin, 18.
HILL—PALMER. William C. Hill, 76; Mary J. Palmer, 69.
McHENRY — STUTZ. Josiah D. McHenry, 36; Wanda M. Stutz, 31.
McKINNEY—CRAWFORD. Sherman A. McKinney, 29; Freda M. Crawford, 19.
McNEILL—OLSON. Robert C. McNeill, 21; Vanza Olson, 27.
MOFFITT—LAWS. Ralph K. Moffitt, 21; Madelyn B. Laws, 20.
PACE — BISSETTI. Severino Pace, 30; Severina Bisetti, 36.
PARK—SPIDLE. M. Byron Park, 29; Iva Spidle, 28.
POEGL—POEGL. Adolf A. Poegl, 38; Theresia M. Poegl, 33.
RODRIGUEZ—DOMINGUEZ. Cruz Rodriguez, 23; Paula Dominguez, 20.
SHORT — CANTWELL. William J. Short, 28; Frances R. Cantwell, 21.
STORLL — GRASSIT. Walter Storll, 40; Ruth Grassit, 23.
SUGIHARA — TERADA. Mosaku Sugihara, 40; Hara Terada, 34.
SUMMER—LUCERO. Lee D. Summer, 21; Camille F. Lucero, 20.
TIMMONS—ROBERTS. Robert D. Timmons, 25; Grace M. Roberts, 22.
WASHINGTON—FRANKLIN. George Washington, 41; Myrtle Franklin, 38.
WILSON—SONSTELY. Webster Wilson, 29; Thora Sonstely, 23.

BIRTHS

Names, sex, place and date of birth.

ALLEN. Mr. and Mrs. G. D. Boy. Angelus Hospital, January 3.
ARMS. Mr. and Mrs. W. M. Boy. 3723 South Hope street, December 27.
AVERT. Mr. and Mrs. R. S. Daughter. 1448 West Forty-seventh street, January 8.
BAEHLE. Mr. and Mrs. R. H. Daughter. California Lutheran Hospital, January 8.
BARKER. Mr. and Mrs. J. C. Daughter. Methodist Hospital, January 7.
BECKER. Mr. and Mrs. L. E. Boy. Methodist Hospital, January 7.
BLIGHT. Mr. and Mrs. A. F. Daughter. California Lutheran Hospital, December 31.
BURICH. Mr. and Mrs. George. Daughter. 1339 West Seventy-third street, January 18.
BURTON. Mr. and Mrs. G. L. Daughter. California Lutheran Hospital, January 2.
BUSH. Mr. and Mrs. Arthur. Boy. 1939 West Eighty-ninth street, January 5.
CLARK. Mr. and Mrs. I. W. Daughter. French Hospital, January 9.
CLAYTON. Mr. and Mrs. Alexander. Daughter. County Hospital, January 5.
CLENARD. Mr. and Mrs. A. V. Daughter. Private Home Hospital, January 6.
CROSLAR. Mr. and Mrs. Hensel. Daughter. County Hospital, January 7.
EVANS. Mr. and Mrs. W. G. Daughter. Methodist Hospital, January 6.
FISHER. Mr. and Mrs. William. Boy. County Hospital, January 4.
FLAMER. Mr. and Mrs. E. V. Boy. Los Angeles Harbor, January 5.
FRANKLIN. Mr. and Mrs. Harry. Boy. Los Angeles Harbor, January 8.
FROSTER. Mr. and Mrs. Boy and daughter (twins.) Maternity Cottage, January 9.
GEAR. Mr. and Mrs. C. H. Daughter. Brennan Maternity Home, January 8.
GLASBRAND. Mr. and Mrs. L. L. Boy. Lexington avenue, January 1.
HELLER. Mr. and Mrs. Gerardus. Boy. California Lutheran Hospital, January 8.
HICKS. Mr. and Mrs. D. M. Daughter. St. Vincent's Hospital, January 7.
HOLMGREN. Mr. and Mrs. Alfred. Daughter. County Hospital, January 8.
HOPKINS. Mr. and Mrs. W. L. Boy. Lincoln Hospital, January 6.
JACKSON. Mr. and Mrs. W. R. Daughter. St. Vincent's Hospital, January 6.
JONES. Mr. and Mrs. H. F. Daughter. 1419 Georgia street, January 9.
KETROM. Mr. and Mrs. Boy. Benedict Maternity Home, January 8.
LANDON. Mr. and Mrs. Rogers. Boy. St. Vincent's Hospital, January 2.
LATTON. Mr. and Mrs. Ray. Daughter. County Hospital, January 4.
LE SAGE. Mr. and Mrs. W. L. Daughter. St. Vincent's Hospital, January 6.
LICHSTRAL. Mr. and Mrs. Max. Boy. 2916 Felisse street, January 3.
LONG. Mr. and Mrs. F. H. Boy. 6780 Clinton street, January 10.
LOVELL. Mr. and Mrs. T. J. Daughter. Private Home Hospital, January 7.
McMERRICK. Mr. and Mrs. James. Daughter. County Hospital, January 7.
MENSEL. Mr. and Mrs. R. W. Boy. California Lutheran Hospital, January 10.
MOORE. Mr. and Mrs. T. J. Daughter. Pacific Hospital, December 29.
MORAN. Mr. and Mrs. H. M. Daughter. Methodist Hospital, January 7.
MUNDY. Mr. and Mrs. D. W. Boy. 1048 East Fifty-seventh street, January 10.
NEDERETT. Mr. and Mrs. Ned. Daughter. County Hospital, January 8.
O'BRIEN. Mr. and Mrs. J. F. Daughter. 535 West Forty-third street, January 6.
O'DAY. Mr. and Mrs. J. H. Boy. Lincoln Hospital, January 9.
OWEN. Mr. and Mrs. H. A. Boy. Angelus Hospital, January 5.
PILCHER. Mr. and Mrs. R. J. Daughter. 2510 White House Place, January 8.
PLAKE. Mr. and Mrs. Cecil. Daughter. Maternity Cottage, January 7.
SHRYNE. Mr. and Mrs. James. Daughter. 660 East Santa Barbara avenue, January 6.
SWEANEY. Mr. and Mrs. Malachi. Boy. Los Angeles Harbor, January 2.
THORNTON. Mr. and Mrs. D. H. Daughter. 544 East Avenue 50, January 4.
VAN NOORD. Mr. and Mrs. John. Daughter. Methodist Hospital, January 6.
WATTS. Mr. and Mrs. Berryman. Boy. County Hospital, January 4.
WEDEL. Mr. and Mrs. H. F. Boy. Methodist Hospital, January 5.

DIVORCE SUITS FILED

BAKER. Belle against Joseph J.
BARADA. Lonie F. against Mildred J.
BROFT. Elnora M. against William A.
BROWN. Harry W. against Marion M.
CARRION. Editta against Tomas.
CROSIER. Martha M. against Forrest L.
CROTHERS. Janet E. against Wilson G.
DALTON. Mary E. against William P.
DAVIS. Henry A. against Mary E.
DOUGLAS. Ruth against Samuel H.
GEORGE. Bertha I. against Raymond P.
GOFF. Nettie against Joe.
GOULD. Gienna L. against Otis G.
HARGISS. Alice V. against William S.
HOUGH. Dorothy D. against Horace S.
KOERBICK. Gertrude M. against Wesley A.
LETSON. Dottie M. against Harry C.
LOUX. Beatrice Edna against Raymond.
PEACOCK. Margaret against Albert.
RICHARDSON. Laura E. against James B.
SMITH. Dottie C. against James T.
SPECHT. Ernest T. against Louise Streeter.
WHETZEL. Charles against Elizabeth.

DIVORCE DECREES GRANTED

ALLEN. Sandy A. from Martha P.
ARRIGO. Sam from Sabrina.
BAILEY. Emily from Carl T.
DINGWALL. Laura from John.
JOHNSON. Walter M. from Belle Margaret.
LESTER. Emma T. from W. A.

NATURALIZATION PETITIONS

Petitions for naturalization, with name, nationality, residence and date of coming to the United States given, were filed yesterday with the U. S. District Court, as follows:

Ingvald A. Haarklau, Norway, 238 Twelfth street, San Pedro, April 1, 1905.
Martha A. Haarklau, Indiana, 238 Twelfth street, San Pedro, wife of Ingvald A. Haarklau.
Edward J. Garrett, England, 230 Clay street, Nov. 1, 1905.
Ludwig Kramer, Austria, 1192 East Fifty-eighth street

...ARY 12, 1923.—[PART

...e California Interests.

Editorials---News---Business---Society---The Drama

The Times

LOS ANGELES

FRIDAY MORNING, JANUARY 12, 1923.—PART II. 18 PAGES.

POPULATION [By the City Directory—(1922)—...; By the Federal Census—(1920)—576,673]

...RS NAMED ...R HIGH COURT

...ngeles Jurist to Sit on Supreme Bench

...ssional Judge Wilbur, ...ture Chief Justice

...ntment Announcement ...ade by Governor

...Richardson announced yesterday ...ed he will appoint Judge ...ow of the Superior Court ...Angeles county, to the ...Court of California, to ...Judge Wilbur when the ...vacates as chief justice. ...ow named, will be on Saturday ...his week.

...Wilbur was born in Lake ...ty, September 6, 1872. ...from Lake Mills high ...In 1892 he received ...ded him his diploma as ...of B. L. from the Univer...of Nebraska, which two years ...ter of Laws.

...ED IN HOME STATE

...0 and 1895 he engaged in ...tice of law with the firm ...Masters & Kerr at ...he last practiced with ...Baldwin and Henry R. ...of Chicago, coming to Los ...1901. Since coming here ...ears ago Judge Myers ...ed alone.

...Judge Myers married ...Nellie Brown. He now re...with Lenox Grove avenue. ...ow he has been presi...manager of the Myers

Judge Myers

...becomes one of the members ...the State Supreme

...Company; president of ...Realties Development Com...vice-president of the Continental ...Company; secretary and ...of the Redwood Investment ...pany.

...JUDGE IN 1918

...closed judge of the Superior ...of Los Angeles county ...at the present time is ...Department Eleven, room ...Courthouse.

...of Roosevelt.

...his political career he ...prominently associated ...California Civil Service ...League, the National Conservation ...Association, the Short ...League, and the Roosevelt ...Republican League. He ...member of the Chamber of ...and of the Municipal

...Myers is also a member of ...Angeles Bar Association, ...Country and City Clubs and ...Phi Beta Kappa ...Phi fraternities.

...Brewster's statement follows:

...takes great pleasure to ...receipt of the resignation ...Wilbur of the Supreme ...of California, who has ...chief justice. I shall ...to nominate Superior ...W. Myers of Los Angeles ...successor.

...ment of Judge Myers ...court of the State

(Continued on Third Page)

IN "THE TIMES" NEXT SUNDAY

Los Angeles Now Home Port For America's Two Great Fleets

Full details of Navy Department's momentous decision, uniting Atlantic and Pacific fleets into one tremendous fighting force, by making Los Angeles the home port, giving great advantage to Southern California.

Monster Twin Star Is Visible

The brilliant orb in the evening sky is a colossal double body, revolving around a common center of gravity—diagramed and explained by W. H. Knight in Sunday Times Illustrated Magazine.

A Super-Doodle Bug

Remarkable antics amaze oil men, its owner claiming it can tell all locations.

Big Gypsy Conclave Here

Prominent tribes arrive from far and near for great annual convention, affording new light on gypsy life, beliefs and customs.

Watch Out, If You Buy Stamps

The postal clerk can tell if you are a minister, lawyer, doctor or belong to other professions by your purchases.

A Feast for Story Readers

The Introduction," by Albert Payson Terhune; "Irish" by Gouverneur Morris; "The Thinking Machine," by Jacques Futrelle; "The Mystery," by E. Phillips Oppenheim; "The Potters," by Arnold Bennett; "Married Life of Helen and Warren," by Mabel Herbert Urner—in the Sunday Times Illustrated Magazine.

Many Surprises in Belgium

Eye-opening travel article by Frank Carpenter, who tells everybody wants to know.

Etiquette by a Social Leader

Lady Hoyt, charming New York, Washington and Paris society leader, will write about every-day social niceties which all readers, beginning next Sunday—intensely interesting to every person who entertains or is entertained.

GOOD COOKS, ATTENTION!

Cash Prizes Offered by "Times" in Recipe Contest

An announcement of much interest to Southern California housewives and other culinary experts will be made on the food pages of The Times tomorrow.

The Times will conduct a contest for the best recipes for staple dishes and will pay worth-while cash prizes to the winners.

Full details and rules for the contest will be found in tomorrow's Times. Watch for them.

RORK-YOUNG, PRODUCERS, SIGN IS UP

New Motion-Picture Firm Soon Will Start Filming at United Studios

A new sign which reads "Sam E. Rork Presents James Young Productions" rises at the United studios today, marking the consummation of a big producing and distributing deal and representing an investment outlay of hundreds of thousands of dollars.

Actual filming of the new Rork-Young producing combination starts within two weeks on a series of James Young Productions beginning with "Wandering Daughters," a Dana Burnet magazine story, which was purchased by Mr. Rork yesterday from Arthur H. Jacobs.

Although it has previously been announced that James Young will direct Guy Bates Post in "Trilby," a Richard Walton Tully production, it is said that his own producing activities will not interfere with the arrangement.

Extensive plans for the inauguration of the Rork-Young producing unit have been materializing for some time James Young has long been recognized as an artistic leader from the old days of the one and two-reel films to the present-day when such achievements as the direction of "Omar the Tentmaker" and "The Masquerader," the Tully productions starring Guy Bates Post, brought him into the limelight. In presenting and distributing the forthcoming productions, Sam E. Rork announces that the director will have unlimited backing artistically as well as financially.

Hurry to Work Brings Dagmar to Law's Toils

Heavy, heavy, hangs the arm of the law over the head of Dagmar Godowsky, arrested Saturday on Western avenue, and who now is beginning to worry over the possibilities of a jail sentence.

Miss Godowsky, daughter of the famous Russian pianist, Leopold Godowsky, and wife of Frank Mayo, Goldwyn leading man, now is starring in the Selznick production, "Common Law," under production at the United studios, with George Archainbaud directing.

The beauty was late for work Saturday and her chauffeur was bidden consequently to "do his stuff," which he did—only too well.

Hence the young Russian actress worries over the mysteries of a triplicate arrest ticket.

WOMAN WILL RECOVER

Viola Bernard, 30 years of age, 3915 South Normandie avenue, was injured seriously late yesterday when she fell to the ground from a window on the second floor of her home. The woman was cleaning the windows on the second floor when she lost her balance. At the Receiving Hospital it was stated she was suffering from a broken back, but will recover.

JACKIE COOGAN GOES TO METRO

Joseph M. Schenck Outbids All Contract Aspirants

Greatest Cash Bonus, $500,000, Given Child Star

Buster Keaton, Margaret Teahy Alo Signed

Joseph M. Schenck, prime minister to Marcus Loew, Metro's mikado, yesterday scored a triple triumph.

Backed by millions, he outbid Douglas Fairbanks and seven other aspirants for the contract for Jackie Coogan's next four pictures, in addition to completing negotiations which have brought Buster Keaton and Margaret Leahy into Metro's fold.

Money talks. Metro talked loudest in regard to Jackie's services. A cash bonus of $500,000, an outright gift, and the lion's share of the picture profits won "Father" and "Mother" Coogan's assent to his proposition. They accepted the bid at Neil S. McCarthy's office late yesterday afternoon when it was tendered by Mr. Schenck and J. W. Engel.

BIDDING BEE ENDS

The agreement marks the end of a fortnight of frenzied bidding on the part of motion-picture magnates. Mr. and Mrs. Coogan's expressed hope that their son might ally himself with "Doug," "Mary" and "Charlie" in the United Artists went glimmering under the spell of mental arithmetic.

In addition to obtaining the largest cash advance any star in motion pictures has ever received and a 60-40 split of the profits from the four peitures to be made, it was also stipulated in the agreement that Jackie Coogan's father will produce the films. Metro will pay all production costs. In return the concern will receive the completed negatives. From these Metro will make the prints to go forth under the caption, "Metro presents."

Joseph M. Schenck himself agve

(Continued on Eighteenth Page)

FILM ACTOR GIVES ALIBI FOR BREATH

Whisky on Mustache, Not Inside, is Contention of Driver Held for Death

Sheldon Judson, film actor, is held at the County Jail awaiting arraignment on a charge of manslaughter. Judson appeared before Dep. Dist.-Atty. Becker yesterday in an attempt to stop the issuance of the manslaughter complaint.

The whisky which physicians at the Receiving Hospital are said to have smelled on his breath, he said, was on his mustache, which he is nurturing carefully. He declared that he had been in the habit of using a preparation containing liquor in waxing his mustache and it was this that the physicians smelled.

Judson is accused of running down and killing Charles Benton Brown. Brown, his wife and child are asserted to have been struck by the machine. Brown was killed outright.

Furnish Surprise for Studios

Now Under Metro's Banner

At top, Buster Keaton, comedy star, who never smiles; below, Margaret Leahy, England's "most beautiful girl," brought to this country by the Talmadges; at bottom, Jackie Coogan.

MAY FILM COUE'S OPTIMISM

Famed French Doctor Given Offer to Star in Scenario to be Written for Him

Dr. Emil Coue may transfer his field of optimistic activities to the screen. The inventor of the "better-every-day" philosophy will come to Los Angeles to star in a picture in which his theories are dramatized and translated into the language of the camera, if an offer made to him yesterday is accepted.

Dispatches from New York announced that Al Lichtman, representing the distributing organization that bears his name, and the producing plant of which B. P. Schulberg is head, are endeavoring to work out a plan under which the preacher of smiling theology will become a screen star. A salary of $5000 weekly has been offered to Dr. Coue, and, according to the dispatch, it is under consideration.

At the Schulberg studios it was explained that the story in which it is hoped to star not only Dr. Coue, but his theories as well, has not yet been written, although it has been outlined. Coue, it was suggested, would probably collaborate with the studio's scenario experts in the development of his story in such a way as to clearly define his beliefs as well as to include the essential elements of drama without which no production can be a success.

"The plan, of course, still is in the formulative state, since we do not yet know whether Dr. Coue will accept the offer," said Mr. Schulberg. "It is obvious, however, that the world is interested in the message he is delivering. If it is beneficial in the homeopathic doses possible when a speaker has only his own voice as an agency for communication, why shouldn't it be many times more so if translated to the screen?"

In the event that Dr. Coue accepts the offer, plans for the filming of his first production will be started here immediately.

Gasoline Tax Will be Urged on Legislators

William H. Pierce and Paul G. Hoffman, representing the Chamber of Commerce, left last night for Sacramento, where they will bring before the Legislature resolutions adopted by the chamber and the Los Angeles City Council favoring a 1-cent tax on gasoline, two-thirds of the tax so collected in each county to be allocated to that county for highway improvement work.

The city and county governments of Los Angeles are now working together to improve a large number of important streets with the funds received from automobile licenses, and a similar use will be made of the gasoline tax money in case the Legislature adopts the plan.

SOUTHLAND ADVENTISTS WILL MEET

Members Prepare for Convention by Study of Scriptures

More than 1000 persons from various sections of the Southland are expected to attend the sessions of the seventh annual convention of the Second Adventists, which will open tonight at the Advent Christian Church, 2618 North Workman street.

Hundreds of members of this denomination, who have been preparing for the conference by special studies of Scripture and history, will attend the initial service tonight when the principal speaker will be Prof. W. R. Chandler, recognized by the Adventists as a student without a peer in the field of philosophical thought.

Prof. Chandler, who maintains a private library of more than 4400 volumes, declared in an interview yesterday that the present condition of the world's unrest was foreseen and prophesied centuries ago.

"There is a fundamental truth, smothered by the political and religious upheavals of the past which, brought to the surface, is giving to the old schools some of the knottiest questions with which they have ever had to deal," said Prof. Chandler.

"What Takes Place During the Thousand Years Referred to in the Bible," is the subject of an address to be given at the church at 2:30 p.m. tomorrow by Elder William E. Snyder. Tomorrow evening Elder William G. Knowlton of Pasadena will discuss what the Bible has to say regarding "Depraved Faith in the Last Days."

At 2:30 p.m., next Sunday Elder J. J. Schaumburg, editor of the Messiah's Advocate, will speak on "Unfulfilled Prophecy Relating to the Second Personal Coming of Christ."

Wrigley, Jr., Is Recovering From Toxemia

By a "Times" Staff Correspondent

PASADENA, Jan. 11.—William Wrigley, Jr., well known in chewing-gum and baseball circles, was reported rapidly recovering today from an attack of toxemia, which has confined him to bed for a week. His physician, Dr. Robert F. Knoll, said Mr. Wrigley would be able to go to Catalina next Monday to recuperate if his improvement continued.

With him will go Mrs. Wrigley, his son and daughter-in-law, Mr. and Mrs. Philip K. Wrigley, Dr. and Mrs. Julius Strong, and J. H. Patrick, president of the Wilmington Transportation Company and the Catalina Company.

COHAN WILL JOIN WORLD OF CINEMA

Noted Playwright to Adapt Stage Successes for Screen

George M. Cohan, playwright, theatrical producer and song writer, has signed a contract with the Principal Pictures Corporation for the adaptation to the screen of a number of his stage successes, according to an announcement made yesterday.

The first of the Cohan plays to be produced at the Principal Pictures Corporation's recently purchased Hollywood studio is "The Meanest Man in the World." Besides writing the play, Mr. Cohan took the title role during its New York run.

Irving M. Lesser, vice-president of the motion-picture company, left for New York yesterday for a conference with Mr. Cohan about the filming of the plays. Mr. Lesser will endeavor to induce Mr. Cohan to come to Los Angeles to supervise the productions, since it is understood that the playwright and impresario is eager to take an active part in the cinema world. He has not visited Los Angeles in some time.

Sol Lesser, president of Principal Pictures, refused to divulge the price paid Mr. Cohan for his signature to the contract, but stated that it was one of the highest ever given a playwright.

Having taken over the King Vidor studios, which now are undergoing alterations, the Principal Pictures Corporation will move into their new quarters this week, and production work is scheduled to start in two weeks. It is planned to hace two units at work, the second to film an adaptation of the Harold Bell Wright novel, "The Re-Creation of Brian Kent."

FREE LECTURE TOMORROW

Rev. Andrew J. Graham, C.S.B., of Boston, will give a free lecture on Christian Science tomorrow evening at the Thirteenth Christian Science Church, 1750 Edgemont street.

STATE BOSS CRAFTSMEN IN SESSION

Annual Meet of Painters and Decorators Has More Than 100 Delegates

With an attendance of more than 100, the nineteenth annual convention of the Master Painters and Decorators' Association of California opened at 2 p.m. yesterday in the Walker Auditorium, 730 South Grand avenue.

An address of welcome was made to the assembled delegates by L. E. Danforth of Los Angeles. President A. Labhard of the association answered in behalf of the delegates.

The committees on resolutions, credentials, auditing and nominations were appointed, with Frank Dixon of Sacramento, J. W. Reilly of Alameda, C. V. Sovig of San Francisco and O. F. Tallman of Los Angeles as chairmen.

Reports were read by President Labhard; H. M. McManus, first vice-president; W. Wooley, secretary; Max Cohn, treasurer, and A. M. Graff of the press committee. Local conditions were discussed by representatives from San Francisco, Alameda, Santa Clara, San Joaquin, Sacramento, San Mateo, Los Angeles, Fresno and San Diego counties.

Delegates from Sacramento, the only branch of the association now operating under the closed-shop plan, reported that an effort is about to be made against the unions there and asked the support of the organization.

VALENTINO WILL PLAY "BEN HUR"

Marshal Neilan Directs, is Word Leaking Out From Goldwyn Plant

That it is practically decided that Rodolph Valentino, now in New York, will play the title role in the Goldwyn production of "Ben Hur," and that Marshal Neilan will direct, was the word leaking out yesterday on what appears good authority. Negotiations which have been under way for some time between Famous Players-Lasky and Goldwyn, it is said, have reached a head, and the announcement shortly will be forthcoming. Valentino, under Lasky contract, cannot appear without Lasky consent, according to a permanent injunction issued recently.

Marshal Neilan, it is also practically decided, will direct the production, with no less a person than June Mathis, who wrote the scenario, assisting as she did in the case of Rex Ingram's production of "The Four Horsemen." A great share of credit has always gone to Miss Mathis for the success of the Ibanez feature. She has been at work on the "Ben Hur" scenario for several months.

"Ben Hur" has had an amazing success on the stage, and the film rights have long been coveted by various concerns. It is said that $1,000,000 was paid for the film rights to Klaw & Erlanger.

MORE FILM STARS ARE ENTANGLED

New Evidence Connects Them With Drug Ring

Juanita Hansen Arrested in New York

Denies Guilt; Charges She Was "Framed"

Entanglement of prominent persons, including screen personages, such as Wallace Reid and Juanita Hansen, in the black rim of the drug ring, together with the probable fountain head of the narcotic supply, were stressed further yesterday with new evidence uncovered in New York City, and the delivery to Chief of Police Oaks of letters from Dr. Carleton Simon mentioning J. Herbert Frank, local film actor. Dr. Simon is special deputy Police Commissioner of New York. He inclosed facts concerning William Williams of New York, asserted kingpin of eastern narcotic traffickers.

The names of J. Herbert Frank, Wallace Reid and Juanita Hansen were found on a drug-peddler's list seized by New York police recently. Frank was arrested in Los Angeles Wednesday on a battery charge. Juanita Hansen was taken into custody in New York Wednesday night on a charge of illegal possession of narcotics. Reid is confined to a sanatorium in Hollywood recovering from a breakdown which succeeded his fight to relinquish the use of stimulants. These names all fit into the scheme upon which a nation-wide investigation into the drug evil is based.

POLICE GET LETTER

In a letter to the Los Angeles Chief of Police Dr. Simon writes: "On December 13 this office arrested one William Williams at 249 West Eleventh street, New York City and found a large quantity of drugs in his possession, together with some letters from drug addicts throughout the country who desired drugs. One of these letters came from your city from a man who I understand is connected with the motion-picture industry. Copy of this letter is incised herewith.

"I am sending you this information for whatever it is worth or for any investigation that you may care to make."

The copy of the letter inclosed by Dr. Simon dated April 17, last, begins with "My Dear Bill," and continues:

"Just a line to let you know that I'm in California, that I'm feeling fairlywelland a moff '-M-.' Am surprised I did not hear from you in Chicago before I left.

WRITES OF DEBT

"I have not forgotten your kindness and generosity. I want you to write to me at once and let me know just how we stand. I wish you were here because business would be wonderful for you.

"I expect to go to work very shortly and will each week send you $50 or more until my obligation to you is discharged. Please keep address to yourself. If you still like me and feel friendly toward me, please send me some C. I feel sick at times and need all

(Continued on Third Page)

NOTED DRY CRUSADER HERE

"Pussyfoot" Johnson Avers "Poor Man" Put Over Wright Act in California

William E. "Pussyfoot" Johnson, world-famed champion of the bone-dry law stopped over in Los Angeles two hours last night, en route to the home of his son, Clarence, in San Bernardino, where he will visit until later in January. He was met at the station by Mr. and Mrs. Clarence Johnson and their 2-year-old son, Clarence, Jr., of San Bernardino.

Mr. Johnson will remain in the United States until March. From the home of his son in San Bernardino he will go to San Francisco on January 19, and from there will begin a short tour of the western part of the country. He plans to visit Reno, Salt Lake City and Cheyenne, Wyo., first, where he will speak in defense of the Eighteenth Amendment, and world-wide prohibition. He is also in the United States in the interest of the World League against Alcoholism, the home offices of which are in London, Eng., where he is manager of the London branch.

TELLS OF ELECTION

The dry crusader arrived in San Francisco Monday from New Zealand, where bonedry efforts failed at a recent election by a majority of 16,000 votes. Johnson asserts that the wet victory was not a genuine one because of confusing issues on the ballot. There were three issues voted on, "bonedry," "continuance" and "state purchase." According to Mr. Johnson the "continuance" platform was

(Continued on Third Page)

"Pussyfoot" Greets Los Angeles

Stops for Two Hours Only

Left to right: Clarence T. Johnson, Jr., (Pussyfoot's son) and "Pussyfoot" Johnson. Photographed at the Southern Pacific station Thursday night upon the arrival of Mr. Johnson from Santa Barbara.

TODAYS BIBLE TEXT

THE FOURTH COMMANDMENT:—Remember the sabbath day to keep it holy. Six days shalt thou labour, and do all thy work: but the seventh day is the sabbath of the Lord thy God; in it thou shalt not do any work, nor thy son, nor thy daughter, nor thy manservant, nor thy maidservant, nor thy cattle, nor thy stranger that is within thy gates: for in six days the Lord made heaven and earth, the sea, and all that in them is, and rested on the seventh day: wherefore the Lord blessed the sabbath day, and hallowed it.—Exodus xx: 8-11.

FUNERAL DIRECTORS

RUPPE MORTUARY
W. H. SUTCH, 542 S. ...

Paul D. Robinson & Geo. H. ...
Funeral Services 1340 Fenimore Chapel
61349. 1147 South Vermont ...

GODEAU & MARTINOT
Funeral Service That Satisfies
Phone West 2120.
Temporary office, 1334 West ...

GRAHAM & ISBELL
23493. 912 West Washington.

E. E. OVERHOLTZER
42688. 1230 S. Grand

Washington Undertaking Co.
736 West Washington.

Garrett Brothers, 1257 S. ...

Sharp & O'Donnel. Main ...

McIntosh & Mater. Lincoln ...

FLORISTS

HOWARD & SMITH
Floral Offerings
FLORAL DESIGNS FOR FUNERALS
KINTH AND OLIVE STREETS
100-37 MAIN 170

GERMAIN SEED & PLANT CO.
Artistic Floral Offerings
N.B. same ... Main 70

GEO. J. HALL, WHOLESALE FLORAL
Artistic Floral Designs for Funerals
We will call. 422 East Fifth street.

CEMETERIES

FOREST LAWN MEMORIAL PARK
Cemetery Mausoleum Crematory
Every Form of Burial Under Ideal Conditions
Glendale Ave. & San Fernando Rd.

INGLEWOOD PARK CEMETERY
Columbarium Crematory
Entrance Inglewood Blvd. at City Limits

ROSEDALE CEMETERY
Crematory, Vaults, Columbarium
1831 West Washington.

Why Not Feel Youthful —and Be Beautiful?

Science Offers You Lyko, the Great General Tonic, to Give You Health, Strength, Attraction

Men who win in business and women whose beauty and charm make them popular in society are invariably healthy people. It is health which gives the vivacious spirits, the sparkling eyes and the attractive personality which brings success and makes friends.

Thousands of people have awakened to the importance of keeping the body in normal condition and have found wonderful help in Lyko, the great general tonic.

Take, for instance, Mr. Mitchell Murray, well known in northern Missouri. Mr. Murray writes, "When I began to take Lyko I was so weak I could hardly walk across the room. Now I am able to do a pretty fair day's work and my neighbors are surprised at the effect."

Mr. W. L. Lawler of Alabama says: "This is one of the greatest tonics for vitality, digestion and liver trouble. A general rebuilder for run-down persons. It made me an entirely new man at 55. I feel like I am only 30 years of age today."

These are only two out of the multitudes of letters from grateful people who have recovered their strength and energy by the aid of Lyko and who recommend it as the best medicine they have ever used to restore the system to its normal, healthy state.

The amazing power of Lyko to quickly build up run-down people is due to the fact that it acts on all parts of the system. It is a great general tonic compounded from pure medicinal ingredients, each of which has its own special properties.

One of these ingredients is a mild but efficient laxative which cleanses the bowels and keeps one free from constipation, another acts beneficially on the liver and kidneys, a third aids digestion so that the body absorbs the full strength from the food, another steadies the nerves and helps to overcome sleeplessness, irritability and nervous depression. There is not an ailing part of the body which does not feel the benefit of Lyko.

If you suffer from the effects of sickness, overwork or worry; if you have indigestion, constipation or kidney trouble; if you are bilious; if you lie awake nights; if you lack that energy and spirit which wins success and popularity, put Lyko at work to build up your strength and vitality. See how soon you will feel like new. Lyko is sold by all reliable druggists. Ask for it today.

Sole Manufacturers
LYKO MEDICINE COMPANY
New York Kansas City, Mo.

Lyko is for sale by all leading druggists. Always in stock at the Owl Drug Company and Sun Drug Company Stores.

$39.85

A Few More Estate Gas Ranges of this Model Remain Unsold at the Reduced Price Shown

This is a Full Size Cabinet Gas Range With Large Cooking Surface.

THE ESTATE

—is the only gas range in the world that bakes entirely with fresh air—a feature that endows it with undisputed leadership and accounts for its ever-growing popularity.

Fresh Air Baking

—develops appetizing flavors in food which baking in any other way cannot possibly bring out.

We have been overstocked on this model and are reducing the price on it in order to provide room for 1923 shipments.

Convenient Investment Terms.

Have You Heard of the Estate Heatrola?

The new fresh-air method of heating that promotes health as well as comfort. Quickly installed and economically operated. Send for interesting information.

Birch-Smith Furniture Co.,
737-41 S. Hill St.,
Los Angeles, Cal.

Gentlemen: Kindly send, without obligation to me, information regarding the Estate Heatrola to

Name .....

R.F.D. or Street and Number .....

City and State .....

Birch-Smith Furniture Co.

60204 737-741 S. Hill Street Bdwy. 138

"The Home of Nationally Advertised Goods"

Fireproof Storage

Private Locked Rooms—Special Rug and Piano Rooms. Packing, Shipping, Receiving. Phones 60204—Bdwy. 138. Information Gladly Given.

"Trustees in Storage."

OLD FAVORITES GIVE PROGRAM

Diversified Entertainment on KHJ Bill

Vocal and Instrumental Solo Numbers Pleasing.

Famous Lecturer Talks on "The Will and the Way"

Made up largely of old-time favorites of Radioland, last night's concert program was an able exposition of diversity, color and appeal. Out along the air lanes that lead to radio infinity are many thousands who look to radio for their daily surcease from toil and the cares of a workaday world. Many of them are isolated from the bustle and stir of the big city—many there are who can stand outside their habitat and be denied vision of anything human within the range of vision. To them their radio logs carry the names of their radio favorites and on many of them is written the name of Evelyn Lane, whose delightful soprano voice has been heard over KHJ almost if not quite as many times as any singer who has ever participated in Times' radio concerts.

Miss Lane is one of the most promising of the younger generation of singing artists in the Southland. Following a long engagement during this season's run of the Pilgrimage Play, she has appeared at many club functions and has made a number of phonograph records as well. Possessed of a voice of warmth and richness, clarity of expression, and a highly developed interpretative ability, Miss Lane's solo work always wins her the warm appreciation of any audience to which she sings—visible or invisible.

To the able and sympathetic accompaniment of Ruth Bressem Payette at the piano, and with flute obbligato by William E. Hullinger, a member of the Philharmonic Orchestra, who performed in like capacity in her phonograph record making, Miss Lane last night gave superb rendition to Logan's "Pale Moon," and "Know'st Thou Not That Fair Land?" from "Mignon," by Thomas. Two selections also were sung without flute obbligato — "Songs My Mother Taught Me," by Dvorak, and "Spring's a Lovable Lady," by W. Elliott Keith.

Of the instrumental solos on last night's de luxe concert program, the outstanding features were the excellent interpretative work of William E. Hullinger, nationally known flute soloist, who has won the unqualified approval of audiences before whom he has appeared with several of the country's leading symphony orchestras. Mr. Hullinger, now with the Philharmonic Orchestra, came to KHJ and participated in a concert some weeks ago at which time the sheer beauty of his flute contributions brought The Times a flood of commendatory letters, many asking that he be heard again. Last night he granted these requests, giving, to the accompaniment of Ruth Bressem Payette, five selections—"Scherzo Capriccio," by Sabathil; "Andalouse," by Pessard, "Nocturne," by Chopin; "Loin du Bal," by Gillet, and "At Dawning," by Charles Wakefield Cadman. Under his capable artistry the flute, always a favorite with radio listeners, responds with beauty of tone that cannot help but please the most fastidious critic.

PIANO SOLOS

Piano solos, three in number, all by Chopin, were given to the nation's ear last night by Miltona Moore, whose sense of artistic values in piano interpretation leaves nothing to be desired. Beginning with "Polonaise C Sharp Minor," she followed with "Waltz in D Flat," and closed her part of the bill with "Waltz E Sharp Minor." Miss Moore has won numerous prizes for her piano work, one being a diamond medal which was awarded by W. W. Kimball. For four years she served as organist in the Church of Christ, Scientist, at Joliet, Ill.

Elsa Matthews, dramatic reader, gave two very interesting readings during the evening concert period, one of them that well-known "Little Boy Blue," and the other "Story in a Spinning Room," by Ella Roper Landers. Miss Matthews put a fine interpretation on her readings which show the mark of artistry highly developed along elocutionary lines.

Another of the lectures by Dr. Eugene Francis Storke, world famous lecturer, which KHJ is featuring each week, stood out prominently in last night's broadcast. Dr. Storke's theme last night was "The Will and the Way," a discourse on psychology, meaty in substance as his lectures always are, magnetic in its delivery, direct in its appeal. Excerpts from the lecture follow:

WEAR SELVES OUT

"One trouble with us is that we don't use our wills enough in the right way—we wear out because convention makes us walk when, mentally, we are running all the time. It is hurry! hurry! hurry! We hurry from infancy to second childhood. Hurry is a world-disturber today.

"The subconscious mind works automatically in receiving impressions and then lifting them to the floor of consciousness. Recording the individual's every thought, word and deed, it is 'The Book of Life.' And life is a campaign—not one battle. Reform the line, if defeated, strengthen your will and fight on! Remember, you are in for life—live so that you will be glad when your time is up!

"The subjective mind is the under dog in the fight—in normal conditions; but in disease, drink and drugs, it becomes a dangerous power, and the causes should be avoided.

"The effect of suggestion has long been known to physicians that have used it with their medicines. Surgeons would be hampered without it. Christianity has leavened the world with it. The growth of Christian Science is due to it. The modern press is a world-power because of it. The streams of crime have their source in it. From the cradle to the grave it is encountered on every side."

An instrument new to KHJ listeners came to the lads and lasses of Radioland from The Times last night—a bagpipe—which responded to the skill of "Sandy" MacDougall, christened "Alex," a fourteen-year-old boy artist. Surely none of the kiddies would have expected to find anyone with a name less Scotch than "Sandy's" playing the national instrument of the "light little isle." After listening to him play "MacKenzie's Highlanders," "Money Musk," "Dun Troon," a march, "Strathspey," a number especially for the dancing of the Highland fling, and "Reel," they could almost see the "wee bairn," who should have worn "kilties," but didn't.

CHILD READER PLEASES

Stoddard Florence Coombes, child reader and artist pupil of Marshall Stedman, gave the kiddies two of Marshall Stedmans' brain children, "The Town Called Success" and "Green Cheese." This little reader possesses fine interpretative ability, which strongly reflects the strong appeal with which Mr. Stedman clothes his own readings.

Yesterday afternoon's concert bill was replete with melody and song, honors being divided between Alma E. Urquhart, contralto, and Dick Kennedy, blind accordion soloist. Miss Urquhart, accompanied by Walter A. Linsdell, gave superb rendition to a group of four songs, "When You Came Home," by Squire; "My Dear Soul," by Sanderson; "By the Waters of Minnetonka," by Lieurance, and "Lonesome, That's All," by Bradley and Roberts. The rich clarity of Miss Urquhart's appealing contralto voice made these numbers carry a new meaning under her interpretative treatment.

The spirit and dash which Dick Kennedy gave to his accordion solos should have served as an inspiration to every listener. Laboring under the greatest of handicaps which comes to humans, Mr. Kennedy feels the brighter side of life he cannot see. His playing reflects his personality—spirited, vigorous. His solos included "Repa's Band March," "Swanee River Moon," and "Ten Baby Fingers."

Music and Song Join Hands on Fifty-Fifty Basis

Ellsworth Plumstead Impersonator

Florence Kitzmiller Soprano.

Vocal and Instrumental Soloists at KHJ Today

K-H-J The Times RADIOPHONE

TODAY'S PROGRAM

12:30 to 1:15 p.m. Mrs. Charles E. Durand, soprano, accompanied by Ethel MacDonald, will sing "If Love Were Not," by Clayton Johns; "Lullaby," by Dr. Floyd Nutting; "When the Heart is Young," by Dudley Buck. News items.

6:45 to 7:30 p.m. Ellsworth Plumstead, impersonator, will read "The Boy Who Was Skairt o' Diein'," by Mrs. Slosson; "The Raggedy Man," by J. W. Riley. Bedtime story.

8:00 to 9:30 p.m. Florence Kitzmiller, soprano, will sing "Sweetest Story Ever Told," by Stults; "Serenade," by Wells; "Kiss Me Again," by Victor Herbert; "A Little Love, a Little Kiss," by Silesu; "Just an Old Love Song." Mary Margaret Downey, whistler, accompanied by Miss E. R. MacGlashan, will whistle "Winter Memories," by Bertrand Brown; "The Charm of Spring," by Clarke, violin obbligato by Sylvia Harding. Chris E. Childe, pianist, and composer, will play "In Fairy Glen," and (a) "Gnomes and Sylphs," (b) "Song of an Undine," (c) "Dance of Fire Spirits," all of his own composition. Ellsworth Plumstead, impersonator, will read "The Pursuit of Happiness," by Charles Dudley Warner, "Contented," by Edward Kidder; "Fin de Siecle," by Edmund Vance Cooke. Balance of program arranged through courtesy of E. S. Hobson of El Segundo. Ray E. Magee, baritone, accompanied by Gail Skinner, will sing "A Dream," by Bartlett; "Trees," by Oscar Rosbach; "Who Knows?" by Ball. Howard D. Tracy, violinist, accompanied by Gail Skinner, will play "Romance" (Opus 26,) by Johan S. Svendsen; "O Sole Mio," by Di Capua; "Sicilienne and Riguadon," by Francouer-Kreisler; "Deep River," by Coleridge-Taylor; "Somewhere a Voice is Calling," by Tate. Clement DeWitt Nye, tenor, accompanied by Pauline L. DeWitt, will sing "Daddy Dear," by Fitz; "Sweetheart," by Gilder and Lynes; "Sweet Genevieve," by Cooper-Tucker; "A Little Bit of Heaven," by Ball." News items.

A Fifty-Year Roof

You have no doubt read of old houses being torn down after many years and that the shingles were in such shape to be good for years more. Our special "Woody" shingles is made for us so carefully and up to a grade that we can give you a written guarantee that they will last fifty years. Clear straight grain, properly seasoned, just the right width, we are proud of them. Cost a little more, of course, than the ordinary grades.

Woodhead Lumber Co.

Main Office, 914 South Main Street
Phone 822431

RADIO ON TERMS

At Last, Sets that Require no Aerial. Immediate Delivery. Convenient Payments.

L. CLARK CONNER
515 West 9th St.

Easy! You can learn in a few weeks

In One Hour

You can learn the scale—in a few weeks you will be playing popular music!

Results Are Astonishing

If you have never attempted to play a Saxophone you will be astonished at how rapidly you learn to play.

Don't assume that you can't play a Saxophone because you are not "musical."

Don't let yourself be deterred by the fact that you may have failed to play some other instrument. A Saxophone is different—it's a law unto itself in musical instruments. Many people who did not play anything else—who thought they were not "musical"—became proficient Saxophone players. Let us talk it over with you—and show you a Buescher Saxophone.

Also we make it easy to pay by arranging convenient terms.

FREE SAXOPHONE BOOK

The Buescher Band Instrument Company has published the most complete booklet on the Saxophone ever printed. It tells many things about the Saxophone of vital interest that you would like to know. It will give you a new and greater appreciation of what the Saxophone means in instrumental music today; it will open your eyes to the possibilities of the Saxophone in your own home. We have a number of copies which we are pleased to present to those interested. You may have a copy without obligation. Just call or write for it.

We give you a course of Free Lessons

FRANK J. HART SOUTHERN CALIFORNIA MUSIC COMPANY
332-334 SOUTH BROADWAY, LOS ANGELES

Other Stores: Long Beach, Riverside, San Diego

Mary Louise

DINNERS OF DISTINCTION

The charm of dinner at the New Mary Louise lies not alone in the deliciousness of the food but in the atmosphere of luxurious refinement and artistic beauty.

Dinner from five to eight o'clock.

Wilshire 31.

THE CENTER OF THE CITY'S SOCIAL

MONOLITH

PLASTIC WATERPROOF PORTLAND CEMENT

Sea water is one of most vicious elements of disintegration. Yet concrete made of MONOLITH can be completely submerged indefinitely without the slightest deterioration. Moisture in any form CANNOT penetrate beyond the surface of MONOLITH concrete. Its positive waterproofness is *all the way through*—into every atom—during the process of manufacture.

For Sale by All Building Material Dealers

MONOLITH Portland Cement
MONOLITH Plastic Waterproof Portland Cement

We manufacture two cements—one is Monolith Portland Cement, a high grade Portland fully guaranteed under standard specifications. The other is Monolith Plastic Waterproof Portland Cement. In ordering from your dealer be sure to specify which cement you want.

MONOLITH PORTLAND CEMENT CO.

608 Hibernian Building
Los Angeles, California

Phones: Plaza 6151
Plant at Monolith, Cal.

RY 12, 1923.—[PART
sy!
an learn
w weeks
Hour
e Astonishing!
empted to play a Saxophone yes
w rapidly you learn to play.
ou can't play a Saxophone just
usical."
eterred by the fact that you may
other instrument. A Saxophone
nto itself in musical instrument
play anything else—who thought
"—became proficient Saxophon
over with you—and show you a
to pay by arranging convenien
OPHONE BOOK!
strument Company has publishe
t on the Saxophone ever produced.
bout the Saxophone of unusual
like to know. It will give you a
ctation of what the Saxophone
usic today; it will open your eye
e Saxophone in your own hom
copies which we are privileged t
ed. You may have a copy wit
ll or write for it.
ourse of Free Lessons
IK J. HART
RN CALIFORNIA
C COMPANY
BROADWAY, LOS ANGELE
g Beach, Riverside, San Diego
CHAMPION
OR IN CITY
Louise
RS OF
CTION
inner at the
ies not alone
s of the food
here of lux-
and artistic
West Seventh at Lake Opposite Westlake Park
eight o'clock.
31.
THE CITY'S SOCIAL L
Attack Fatal for
urt Bailiff
LITH
RTLAND CEMENT
sintegration. Yet concrete
rged indefinitely without the
CANNOT penetrate beyond
ive waterproofness is ground
he process of manufacture.
Dealers
ortland Cement
CEMENT CO.
Phones: Pico 6156-6157
Plant at Monolith, Cal.

ART CLUB EXHIBITS PICTURES

Artists Contribute to Aid Gallery Fund

"California Hills" By Hanson Puthoff.

"Laguna Cliffs" By Jack Wilkinson Smith.

Southland Cliffs and Hills

SPIRITED bidding is taking place for some of the canvases contributed by members of the California Art Club to the sale exhibit for the building fund. These canvasses are on display in an improvised gallery at 1027 West Seventh street.

There are about 100 oil paintings, together with some etchings and water colors. The artists have begun their campaign to obtain money for a $150,000 art gallery where the creations of the California painters and sculptors may be on exhibition the year round.

They have assessed themselves a canvas each, that a start can be made. These canvasses are on the walls of the gallery. They will go to the highest bidder when the exhibition closes the 15th inst.

Each visitor to the gallery is asked to make a bid on one or more of the pictures, and the results are registered in red and gold stars below. One can see what has been offered, and can boost the price if he likes.

But he takes the chance that others will go over him before the show closes. For this reason some are holding back. They are not going to show their hands until the last night, fearing the price will be boosted too high.

Spirited bidding already has taken place, however, for canvasses of some of the recognized local painters. Jack Smith, William Wendt, Jean Manheim, Guy Rose, William Ritschel, Clarence Hinkle, W. L. Meadows, J. Bond Francisco, these are the names of some of the painters whose pictures are decorated with stars.

But they are not the only ones. Wieczorek, Conrad Buff, Mabel Alvarez, Mary Everett and Catherine Leighton have not been overlooked.

Connoisseurs who have visited the gallery say it is one of the best exhibits ever given in Southern California.

DOPE SUSPECTS ARRESTED

Man Accused of Trying to Drag Young Woman Back Into Toils, and Companions, With Drugs, Taken

Efforts of an asserted dope peddler to bring back into the meshes of drug addiction, a young woman who had escaped from them and was married happily, led yesterday, according to Inspector Earl of the State Board of Pharmacy, to the arrest of the accused peddler and three others, and the confiscation of about $600 worth of morphine and cocaine.

Inspector Earl refused the young woman's name, but declared the peddler involved was Guy Upson of 226 East Third street. The Inspector and Detective Sergts. Littlejohn, Mailheau, Hamilton and Wells arrested him in company with Robert Dillon of the same address, and Harvey Latham and George Lissett of 127½ East Third street, all of whom were charged with violation of the State Narcotic Act.

SENT TO SANATORIUM

The story told by the Inspector is that a couple of years ago Upson operated a restaurant and dope-selling place. He influenced the young woman to become an addict. When her parents discovered Upson's hold upon her they caused his arrest and sent the young woman to a sanatorium for treatment.

She became cured of the habit and later was married. When Upson was released from prison, the Inspector declares, he sent word to the young woman that if she did not leave her husband and rejoin him he would tell the story of her past. His threats terrified her. She decided at last, the Inspector says, to tell her husband, who laid the whole matter before the police.

Detectives of the narcotic squad have been searching for Upson since the Inspector stated, but were unable to find him until yesterday. The police assert Dillon and Upson are peddlers and Latham and Lissett "mules" employed to carry supplies of narcotics to the peddlers.

Excursions to Mexico Are Put in Effect Soon

Reduced winter excursion fares to cities on the west coast of Mexico will be put into effect by the Southern Pacific Company from February 14 to March 31, F. S. McGinnis, general passenger agent, announced yesterday.

Tickets will be sold from Los Angeles and other California and Pacific Coast points to Hermosillo, Guaymas, Esperanza, Cajeme, Navojoa, Bamoa, San Blas, Culiacan, Mazatlan, Acaponeta and Tepic. A return limit of six months, with stopover privileges, will be granted.

The excursion fares as announced by Mr. McGinnis provide a round-trip rate from Los Angeles to Hermosillo of $59.75; to Guaymas, $65; to Culiacan, $87.25, and to Mazatlan, $93.50.

SAVING SEA ANIMALS IS REQUESTED

Extinction of Valuable Fur and Edible Mammals Said to be in Sight

Extinction of commercially valuable sea animals and rare mammals of the Pacific waters is threatened, according to the figures submitted by John A. Burton, delegate at the Pan-Pacific conference in Honolulu recently, and measures to prevent the disappearance of these creatures was urged yesterday by the directors of the Chamber of Commerce.

Ruthless hunting in regions heretofore abounding in sea animals is given as one reason for the gradual decline of the races of furbearing and edible species that were valued at $100,000,000 for annual production.

Investigators believe that by fostering these industries fisheries will yield $500,000 annually if all the forces on the Pacific can be brought to bear on the problem. It is anticipated that government and commercial organizations will lend aid.

$20,000 IN GEMS LOST TO ROBBERS

Thieves Ransack Hollywood Home While Owners Inspect New Automobile

Jewelry and other articles valued at $20,000 were stolen by sneak thieves who broke into the home of Mr. and Mrs. George Rhodes at 1520 Gower street, Hollywood, Thursday, according to a report from Hollywood police yesterday.

The robbery took place while Mr. and Mrs. Rhodes were in the garage at the rear of the home inspecting a car which they had purchased. The burglars entered through the front door and ransacked every room in the house. Many diamond rings, stick pins, wrist watches and bar pins, were among the articles taken.

MORE FILM STARS ARE ENTANGLED

(Continued from First Page)

the pep I can gather to keep up a bold front out here until I get on my feet financially. Should you see Jack O'Brien, please get my coat from him for me. Have you sold the things I left in your care there? I wish I could see you, Bill, and talk to you. I realize how great was your friendship and how big your heart. Have you seen or heard of Marvin?

"If you will quote me some prices perhaps I can do some business for you here. Please write soon.

"Regards to Teresa.

"Sincerely,

"H. HERBERT FRANK.

"6201 Afton Pl., Hollywood, Cal."

B. Durfee, owner of an apartment-house at 6201 Afton Place, said yesterday that Frank had lived there for about two months last spring. He identified him from a picture in The Times Thursday morning.

ACTRESS ARRESTED

Miss Hansen was lodged in a jail cell after police had raided an apartment on West Eighty-first street, New York, and found her attired in oriental garb. Drugs in the apartment were confiscated.

The film star pleaded for her release, charging that she was the victim of an official trap and that the narcotics had been "planted." She cried: "You will ruin my career."

Police had been seeking her for several weeks. She was held in $500 bail for arraignment Saturday, but the bond later was reduced to $300 which was provided by a surety company to effect her release.

J. Herbert Frank was arraigned yesterday afternoon in Police Judge Richardson's court on a charge of battery, for which he was arrested Wednesday. He pleaded not guilty and his trial was set for the 19th inst. at 10 a.m. His bond was raised to $1000.

At the same time, Mrs. Lou E. Coolney, who procured the warrant for Frank's arrest on the battery charge, appealed to the Hollywood police to find her daughter, Irma, who disappeared from her home immediately after being notified of the arrest.

CHARGES ASSAULT

It was her desire, she said, to break up an attachment her daughter had formed for Frank that led her to ask him to give up the room he had occupied at her home since last August. Instead of complying with the request, she told Mr. Friedlander, Frank beat and choked her.

Immediately upon being informed by Frank of his arrest, Mrs. Coolney said her daughter left the house and did not return Wednesday night nor had she appeared yesterday.

Hollywood police officers said that Miss Coolney arrived at Frank's bachelor quarters on Wilcox avenue within a few minutes after the arrest and spent the next eight hours in an attempt to raise the $500 bail under which he was held.

About midnight James McNamara, formerly a detective sergeant on the Los Angeles police force, appeared and arranged a bail bond for Frank's release.

Frank, himself did not have the necessary amount, although he had been making a picture with had just completed a four-weeks engagement at the Metro studios, where he had been making a picture with Willard Mack. Frank's contract with Metro, friends declared, called for $1600 for the four-weeks work, but he could produce but $160 at the time of his arrest.

When booked at Hollywood Police Station, Frank stated that he had arrived in Los Angeles in April of last year and Detective Sergeant Jarvis and Police Sergeant Jack Wallace of the Hollywood station were checking up other details in an effort to establish definitely whether the man under arrest is the author of the letter to Williams.

In Police Court yesterday Frank pleaded not guilty to the battery charge and was released under $1000 bail. His trial was set for the 19th inst. at 10 a.m.

Miss Hansen gave her name as Jane Hansen when arrested. She denied to newspaper men that she was Juanita Hansen, but police of the West Thirtieth-street station declared she admitted her identity to them.

She was greatly provoked when Detectives Cotter and O'Brien of Dr. Simon's squad entered the apartment, demanding that a search warrant be shown, and charging that a small box asserted to contain cocaine and hypodermic needles, had been "framed" by the officers themselves.

She admitted before Magistrate McQuade that she had been a user of narcotics at one time, but asserted that she was now cured completely.

The apartment which was raided, she said, was leased by a friend of hers, Mrs. Ruth Barnett, an actress. She was visiting the place, she told officers.

After bond had been furnished the prisoner left in a taxicab.

Miss Hansen said she was stopping at the Hotel McAlpine, registered as Jane Hansen of California. Juanita Hansen was registered at the McAlpine until recently. Hotel attaches said that no Jane Hansen was on the list.

GIRL HELD FOR THEFT FROM HER EMPLOYER

Georgia De Costa was held to answer by Justice Scott yesterday on charges of grand larceny and receiving stolen property. Bail was fixed at $3000.

The girl, who also is known as Mrs. Gribbin, is charged with the theft of a $300 sealskin coat, a silk dress, valued at $75 and a pair of slippers, valued at $10, from Mrs. Gussie Sabbah, at whose home she had been employed at one time. She was arrested at San Francisco and declared that she had bought the articles from a woman she met near Mrs. Sabbah's home. Dep. Dist.-Atty. Burton is prosecuting the case.

IRATE FRUIT PEDDLER VICTOR IN ARGUMENT

When Charles Puge, 34 years of age, foreman of a grading gang, was called a fighting name by a fruit peddler yesterday evening, he climbed on the man's cart to avenge the insult. The cart was loaded with oranges. Someone in the grading gang in the 1200 block on West Sixtieth street had thrown a rock which fell on the vehicle. The driver struck Puge on the head with the rock. Puge was attended at the Receiving Hospital for a deep scalp laceration.

JANUARY at Bullock's — One o'Clock Saturdays

Girls' Wash Dresses at $2.95!

Spring's New Embroideries

—New, and fresh, and beautiful. So new they are scarcely out of their wrappings—the new embroideries for spring. Arrived just in time to be an important feature among the January White Goods.

—*Colorful embroideries—typical of the colorful spring which is predicted.*

—Ratine Bands and Edgings also are embroidered in colors. And there are Organdy and Batiste edges and insertions in white and ecru and colors from 1 to 9 inches wide.

—*Baby Sets* in swiss and nainsook as dainty and beautiful as can be.

—Spring's New Embroideries, Bullock's Second Floor.

—The Introductory Showing of Spring Wash Dresses for Girls —to be featured this season by Bullock's Girls' Store at $2.95.

—Two groups of Girls' Wash Dresses: one the regulation Jack Tar dresses, ever-popular and always-attractive. The other, differently designed wash frocks.

—*In Chambray and Gingham* are lovely little bloomer dresses in the butterfly model, which has been so successfully featured by Bullock's in a variety of materials. These chambray and gingham dresses in peach, maize, orchid, red, blue, pink, brown and bright checks. Sizes 6 to 12.

—*In Black Sateen* is an attractive, serviceable model with straight lines and box pleats. The collars and cuffs are of white crash. Sizes 6 to 14.

—*Of Chambray and Galatea* are the regulation Jack Tar Dresses. In white with detachable blue collar and cuffs. Also in plain tan and plain blue. Sizes 6 to 14.

—Girls' New Wash Dresses, Feature Priced, $2.95—Bullock's Fifth Floor.

Shadow Sketching

(Complimentary)

Saturday Morning
9 to 11 o'clock
in
Bullock's Boys' and Girls' Store, Bullock's Fifth Floor, at the
Slinky Wink House

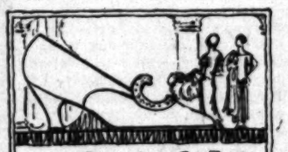

·GRACE·

A Slipper of simplicity made of fine black Satin. A Slipper that differs from all others.

The circlet rising over the instep is daintily studded with a wreath of beadwork. Not enough to mar the natural curve of the foot; enough to lend significance to the name, "Grace."

A Bullock $15.00 Slipper that speaks volumes for the Quality and Style attainments of Bullock's $15.00 Shoes.

The Section of Foot Fashions—Bullock's Fourth Floor.

BULLOCK'S
·SHOE·STORE·

January Victor Records

—New Records for the New Year. Prominent in the group are:

A Kiss in the Dark, waltz; and the Waltz is Made for Love, waltz —The Serenaders, 75c.

All Muddled Up, fox trot; and True Blue Sam—Zez Confrey, 18973, 75c.

—Sweetheart Lane, fox trot; and Yankee Princess, fox trot—Whiteman's Orchestra, 18977, 75c.

—Bullock's Phonograph Section will be pleased to play all the new January records for you. Bullock's Sixth Floor, Seventh Street Bridgeway.

Girls' Linen and Ratine Dresses

—New creations for the new season! Designed in such fashionable materials as Linens and Ratines.

—*The Linen Dresses*—monogrammed! Bespeaking the height of The Mode. Enhanced with wide hemstitching. In straight lined effects; short sleeves and round necks.

—*The Ratine Dresses*—straight-lined. Many of them tucked. Round necks and short sleeves. Ofttimes the collars are of contrasting colors.

—In spring's choice of shades: Maize, brown, rose, almond, orchid and blue. Sizes 12 to 16. Priced at $12.50.

—Bullock's High School and College Girls' Section, Fifth Floor.

New Sweaters for Girls, $4.95

—"They've just arrived. The girls will be delighted with them for school wear. And they are really exceptional values at $4.95," enthusiastically exclaims their sponsor.

—*Coat Sweaters*—good looking and practical. For girls who wear sizes 6 to 14 years. Made of fine grade worsted in a fancy ribbed weave. Some have contrasting colored collars, cuffs and belts—buff or peacock with brown, brown with buff. Also plain navy and cardinal.

—Girls' Sweater Section, Bullock's Fifth Floor.

Children's Hose and Underwear

Muslin Underwear

—*Muslin Waists*, 35c—a popular item in the January Distribution of Children's Underwear. An increased assortment for Friday and Saturday morning. Sizes 2 to 14.

Muslin Slips, $1.95—wonderful values because of excellent material and well embroidered edges. Sizes 2 to 16.

Pony Hose for Boys

—Wayne Knit Pony Hose for Boys—specially priced, 35c. The hose which have proved themselves so well liked because they withstand so much hard wear, and because they fit so well.

—Heavy ribbed style with double knee—sizes 7½ to 11. Specially priced for Friday and Saturday Morning at 35c pair—3 pairs for $1.00.

—Children's Hose and Underwear, Bullock's Fifth Floor.

Foot Trainer Shoes are $3.50

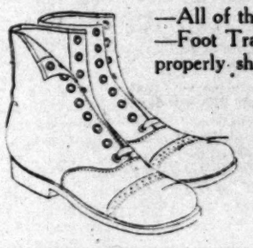

—All of the 19 sizes are this one price, $3.50.

—Foot Trainer Shoes are fine for growing feet. They are properly shaped. They give children's feet ample room. They are comfortable and durable.

—In 3 popular leathers: chocolate mule hide, smoke elk mule hide, brown ivory side. Soles are oak tanned leather. There are smooth leather inner soles.

—Foot Trainer Shoes—carefully fitted—in Bullock's Children's Shoe Store, Fifth Floor.

PUBLISHERS:
THE TIMES-MIRROR COMPANY
OFFICERS:
HARRY CHANDLER, Pres. and Gen. Mgr.
MARIAN OTIS CHANDLER, Vice-Pres. and Secy.
F. X. PFAFFINGER, Treasurer.
HARRY E. ANDREWS, Assistant General Manager and Managing Editor.
Harry Chandler, Marian Otis Chandler, F. X. Pfaffinger, Mabel Otis Booth, Harry E. Andrews, Directors.

Los Angeles Times

EVERY MORNING IN THE YEAR.
DAILY FOUNDED DEC. 4, 1881—42nd YEAR

Sworn average circulation for every day of December, 1922 .....132,983 Copies
Sworn Sunday only average circulation for December, 1922 .....180,869 Copies

OFFICES:
New Times Building, First and Broadway.
Branch Office No. 1, 321 South Spring Street.
Washington Bureau, 501 Hibbs Building.
Chicago Office, 111 West Monroe Street.
New York Office, 225 Fifth Avenue.
San Francisco Office, 742 Market Street.
Paris Office, 126 Rue Saint Honore.

LOS ANGELES (Loce Ahng-hayl-ais)

MEMBER OF THE ASSOCIATED PRESS
The Associated Press is exclusively entitled to the use for publication of all news credited to it or not otherwise credited in this paper and also the local news published here within.

HOT STUFF

We are not pretending that a temperature of 90 degrees is the regular winter weather in Southern California. It seldom goes higher than 80.

RULE OF THE SKIRT

Lenin works three hours a day and then his wife comes and takes him away, no matter what men or measures claim his attention. That is the kind of wife to have. It shows that even in a Commune there is the domination of a skirt.

WILLING TO RECEIVE

Once more England gives her solemn assurances of her purpose of paying her debt to America in full. It will be hard to quarrel over that. The sooner the quicker. Uncle Sam is always ready to take money. The door of the cash register is always open.

PAYING THE PIPER

The tax rate in the Chicago districts ranges from 7.70 to 8.21. On top of this the Council is seeking special legislation that will enable them to materially increase the levy next year. The politicians are now at the constitutional limitation. All of which goes to show that we are not the only ones called upon to carry tax burdens.

THE COMMON LEVEL

Members of the Ku Klux Klan may be inspired by patriotism and may have the welfare of their country and the community at heart, but the organization never seems able to rise above the level of its meanest adherent. It keeps step with its crooked walkers. It is in tune with its mental cripples. When men put on their nightshirts they all look alike and they most resemble the ugliest man.

SEEING THINGS

A Chicago University professor has developed a slow-motion microscopic camera which shoots 7000 pictures an hour and by means of which he has been able to photograph an electron passing through an atom. An atom was supposed to be the briefest unit of cosmos and to catch the picture of one is a good deal like photographing a zephyr. We may yet have moving pictures showing the conflict of atoms for the soul of a maggot.

MATRIMONIAL TANGLES

Now a woman is suing her divorced husband for breach of promise. It is claimed that the couple had a reconciliation and an understanding to remarry and the husband now fails to carry out his part of the program. He is begging for a little more freedom. This has caused the former wife great mental distress and incidentally damaged her $20,000 worth financially. By this time the man is either sorry he ever met the lady or did not marry her twice.

HORRORS OF THE HIGHWAY

The roads built during recent years have been political ones and would not stand up under the weight of modern traffic. Gov. Richardson did not hesitate to say that the people's money had been squandered to the extent of millions of dollars and that the very specifications under which the State highways were constructed were defective and inadequate. The money of the masses has been poured into a rat hole. A complete revolution of program is necessary and it will be a tremendous task. Heaven grant that some one be equal to it.

CLOSING IN

The Wright law seems to be right enough, according to the judgment of the Supreme Court. The fact that a man does not know what will become of the money he pays as a fine does not affect his responsibility to the law under which he is fined. Anyhow, the Wright Act is a working cousin to the Volstead law. Now if the Federal authorities, the Sheriff's office, the District Attorney, the city police and all citizens could get together on a complete enforcement program the Eighteenth Amendment could be observed, even if it is not completely respected.

CALL FOR HENRY

The movement to make Henry Ford President has been launched at Dearborn, Mich., but has not made much progress elsewhere. Although Henry has cash enough for the world's fattest campaign fund, this Ford-for-President movement is expected to travel on his own power. Henry will not even cough up a couple of millions to start the thing. It is figured that if every Ford driver would put $100 into the campaign there would be money enough to swing the votes of the original thirteen States. There is a question, however, concerning the solidity of the Ford vote. There is a suspicion that if it came to a showdown some of the guys who have bought Fords would rather vote for Billy Durant for President. The ability to build the world's cheapest buzz wagon does not imply capacity to run the world's costliest government. Thus far the backers of the Ford campaign have not decided on which ticket their candidate will run. Although once boosted by the Democrats for Senator, he is said to have considerable Republican blood in his veins. He has never been a well-defined partisan. He might have been a free-silver advocate or a greenbacker had he lived a generation earlier. So he missed something, after all.

THE "BOYS" COME HOME

As far as America is concerned the great war is finally ended. The last of the American detachments that bivouacked along the Rhine in 1918 are returning home. Only our dead now keep the silent vigil in that beautiful valley between the Vosges and the Black Forest, for whose possession Gaul and Hun have fought for 1000 years.

History holds no parallel for the spirit in which this withdrawal is made. One would expect that the German cities along the Rhine would be illuminated and that there would be festivals of rejoicing that the Fatherland had been cleared of these foreign troops. But it is not so. The German government asked, through its Ambassador at Washington, that the American troops might remain. The German people are sad to see them go; for, in the words of the press of the Rhineland, "They were our friends."

There was a great clamor in a certain group in this country about the injustice to our sons in keeping them under arms in a foreign land. But the sons themselves seem to have liked it very much. They are returning home with reluctance, alleging that they preferred service in Germany to that anywhere else in the world.

And hundreds of the soldiers are bringing with them German wives and chubby, flaxen-haired sons and daughters. This incident, too, is without parallel. It is the custom of troops quartered in foreign countries to contract only a kind of morganatic alliance, which is broken when they withdraw.

Not so with these soldiers from the United States. They were honorable in their loves and they are not wife deserters. The high command says that this is bad for discipline; but it is good morals.

There were only regrets in the Rhineland when the Americans prepared to leave for home. The tradesmen were sorry to see them go; for they had been good customers, paying for all they took and not haggling about prices. They had given security to the districts to which they were allocated. In many parts of Germany there have been violent disturbances during the last four years; but not in the American sector of the Rhineland.

For the radical element knew those boys in khaki were fearless, that they fired on command and that they shot straight.

How much better it would be for all concerned if understandings could have been agreed upon which would have permitted the withdrawal of all foreign troops from German territory. The Germans are themselves largely at fault that it is not so; for, ever since the Treaty of Versailles was signed they have not sought how to observe it, but how to evade their obligations.

Like many other nations, the Germans have suffered during the last four years from misgovernment. Those in high authority have set them a bad example. Their currency has been intentionally debased and the German people have been robbing themselves.

It is not from sunny skies that the American troops withdraw. War clouds lower along the western horizon, where a new French invasion is under way. President Harding has called our boys home to get them out of the danger zone, to avoid possible diplomatic complications. But they are withdrawn without prejudice to the American rights of occupation, as provided in the treaty between this country and Germany. It is possible, although not probable, that, after the present storm blows over, they may return.

TRANS-SAHARA RAILROAD

The engineer follows the farmer. Thus continents are conquered, new sources of supplies developed and cities at immeasurable distances from their food centers are enabled to replenish their larders.

The railroad has given the United States its present commercial supremacy. Siberia, Central Africa, Brazil, Argentina, India have been equally blessed with vast natural resources. A railroad map of the world explains at a glance why the United States has outranked all competitors in the marketing of its products and the manufacture of its raw materials.

Here the energy of man has backed up the generosity of nature. Productivity plus transportation spells effective development from which springs national prosperity.

Africa, whenever that continent becomes as networked with highways and railroads as the United States, will hold as commanding a position in export and import trade as our own country holds today. That time, of course, is still far distant. South America will probably be first to profit by adequate transportation—after which the African continent will come into its own.

Great Britain has done the pioneer work in building the Cape to Cairo Railroad. France has followed suit in surveying the route for a trans-Sahara railroad to connect the rich regions of Central Africa directly with a Mediterranean port.

A small fleet of tractors has already crossed the Sahara and proved the feasibility of the project. The French government is ready to start immediate construction work. The new railroad will tap a vast region of over 1,000,000 square miles, whence the most valuable lumber, supplies of ivory, rubber, cotton, tobacco, sugar and general tropical products can be shipped by rail direct for distribution on the continent of Europe.

Incidentally this survey expedition has demonstrated that the flivver can go anywhere on the desert that a camel can go and cover a lot of territory that would wreck the ancient ship of the desert. It can beat him both on speed and distance and will soon relegate the dromedary to the museums for historical curiosities.

OUT OF COURT

Evan Fontaine Burrows is having trouble in connecting with the Whitney millions. The fact that she was the lawful wife of another man at the time of her escapade with young Whitney appears to impair her standing in court. It is difficult for a married woman to sue a third party for breach of promise—and get away with it. It is true that Evan did finally have her marriage annulled, but this annulment has been declared fraudulent, so that she is really a wife and therefore incapable of receiving the Whitney attentions she craves. The moral of this is that young girls should not flirt with strangers. A burnt child knows its own father.

Somebody pulled a Bonar at that Paris conference.

"If You Insist on Doing It All Alone, Try This One"

[Protected by J. H. Donahey.]

POWER FOR WIVES

The thirty Hollywood husbands, arrested for gambling, sentenced to thirty days in jail and then paroled to their wives, are in a sad plight. The judge has made it clear that if the wives of any of them complain that they are again taking liberties with the law the men complained of will have to go to jail.

That means that every one of those men will be in danger until the statute of limitations or something of the sort wipes those suspended sentences off the slate. If one of those hubbies wants to treat himself to one of the regular monthly family rows which keep the atmosphere cleared in so many of the best regulated homes he is going to think twice before doing it, suddenly recalling that his wife saw him rolling for the smokes only the day before. If he wants to roar about some seeming bit of feminine extravagance it will pay him to pause and reflect that friend spouse was not only present but a sad eyewitness the other evening when he dropped nineteen bucks playing bridge.

Probably the wives of all those men were either present at the card party at which they were arrested or were back home polishing up their lucky charms and praying that hubby would bring home dividends, but what of that? Don't the divorce courts show us every day how easily husbands and wives can forget past collusions when they once get bitter at each other?

It is clear that there is only one way for those thirty Hollywood men to be safe. And that way, drastic and revolutionary as it may seem, is to really reform.

JOBS OF COLLEGE GIRLS

Psychology as a profession is attracting college women in increasing numbers, according to Katharine S. Doty, assistant to the dean of Barnard College, under whose direction the occupational bureau of the college is conducted. Medicine is another field which a growing percentage of Barnard graduates are entering.

Teaching continues to be chosen by the largest number, and recent figures show that the drift away from this profession, which assumed its largest proportions during the war, is diminishing. This Miss Doty attributes to the fact that teachers' salaries, raised in proportion to the higher salaries offered in other fields during the war, have not been cut, while salaries in business and other lines are dropping back to the prewar level.

Opportunities in statistical and mathematical work for college graduates are increasing, Miss Doty finds, offering interesting and profitable developments, although salaries for beginners are low. Journalism, the stage and saleswork have few recruits from Barnard.

Figures for the class of 1921 show that out of 172 graduates fifty-four are teachers, ten are secretaries, three are studying law, eight are in social work, six are pursuing graduate studies, four are in psychological work, eight are engaged in statistical or mahtematical research, eleven are in chemical or biological laboratories, four are studying medicine, two are tutoring, four are in banks, two are studying music, one is studying art, one is studying dancing, three are librarians, one is teaching dancing, two are editorial assistants, two are translators, one is a sales agent, one is studying retail selling, one is a bond salesman, three are doing economic research and one is an interior decorator.

Thirty-seven who have not reported remunerative work are for the most part married, Miss Doty said.

THE POLICE PROBLEMS

It would seem essential that the life and pay of our guardians of the peace should be made more attractive. Ever since Gilbert committed to verse the assertion that a policeman's lot is not a happy one sinister forces have been at work to prove it. The good old policeman has come to believe it himself.

Yet the uniformed officer has a job to which he can point with pride. He is one of "the finest." He commands the fear and respect of all citizens and the adoration of the juvenile. Yet in Los Angeles there is difficulty in securing policemen enough to go around. Although an increase in the force was recently authorized and money appropriated to that end, it is hard for the chief to keep the ranks filled. Although the city could well utilize the service of an additional 1000 officers, it is hard to fill the quota of those already authorized. At this moment there are nearly 100 vacancies.

The circumstance that new men are expected to serve for $120 a month on joining the department seems to impair the attractiveness of the job. When a man can get $10 or $12 a day for driving nails in laths the opportunity to guard the peace of the city and be shot at by a flock of burglars at $4 per diem is not especially alluring. The man with the tack hammer is getting too much and the other not enough. It is time to compromise. Of course, there are positions in the police department that pay fairly well, but they are only achieved after years of arduous and honorable service. As a general proposition the qualities which make a good captain of police would draw a lot more money in the business world.

One of the city's problems is to extend the police service and improve its quality. This is not to be accomplished without an enlarged expenditure of money, but it will have to be done and the Mayor and Council must face the issue.

AUTO-SUGGESTIONS

In Los Angeles last year 2788 automobiles, worth approximately $3,000,000, were stolen. The police suspect an efficiently organized gang.

A business of $3,000,000 a year might well attract a pretty clever group of criminals, especially if there still were doubt at the end of such a prosperous year as to whether or not there really were such a group. It would be pretty hard for any other concern doing such a volume of business, approximately all profit, to be so little known, not only to the police, but to the income-tax collectors. And what wouldn't the Chamber of Commerce know about it?

Consideration of these facts impresses one with two others. One is that the citizens' commission to back up the law-enforcement agencies was not organized a bit too soon. The other is that during this year owners of motor cars ought to employ a little human—or, at least, a little bovine—intelligence in safeguarding their property. This latter may not be Coueism, but it's first-class auto-suggestion.

RIPPLING RHYMES

THE LECTURERS

Famed men arrive from other shores and lecture at so much a throw, and if we sometimes find them bores we're too polite to tell them so. They do not lecture when at home; their countrymen don't care to hear; they have to cross the raging foam to find a people who'll give ear. They come and tell us what is art—there is no problem they can't solve; they take the subject all apart and show us how the wheels revolve. They think we're a benighted lot, outside of culture's realm we lie; and placidly they hand us rot we'd heard when we were three feet high. They think we hunger much and thirst for all the bunk they have in store, so feed us mental wienerwurst and charge a dollar at the door. They come and scold us for our sins in statesmanship and art and song; we listen, wearing sickly grins—we're too polite to say they're wrong. I wonder, if I went abroad and faced an audience by night, I wonder if I railed and jowed and said their customs were a fright, would I be heard until the end with patience nothing could disturb or would a large spiked club descend and knock me half way through the curb. And still the lecturers depart on every ship, from every shore, and they will wise us up on art and we will cough up at the door.

WALT MASON.

PEN POINTS

Why doesn't J. P. Morgan pay off the German reparation bill? He is getting enough free advertising out of it.

Turkey has a Joan of Arc, and she has a husband, whom Kemal Pasha delights to honor. Is this another case of Charles Stewart Parnell and Kittie O'Shea.

It is now proposed to use cat boats to smuggle whisky along the Pacific Coast. There is this objection to the cat boat—the meows of the cat might attract the prohibition agents.

The Maharajah of Cooch Behar is dead at the age of 36, but there is no George Lanigan to write of his death as he did of the famous Ahkoond of Swat. Wonder if there is any hooch in Cooch?

Hist! The California Legislature is in session.

It is proposed to devote a certain Sunday to securing world peace. Why not do all we can in that behalf the other 364 days of the year?

Representative business men of Los Angeles have united in a movement demanding the enforcement of the law in this vicinity. Of course, they mean all the laws, the Eighteenth Amendment and everything.

England is trying to restore the buying power of the world that she may be saved. France wants reparation for damage done her country by the Germans. The commercial activities of the world are the life-blood of England.

The protest against the election of Senator Lodge will not be heard until after the 4th of March. Meanwhile William A. Gaston, who was the Democratic candidate against Lodge, says there is no doubt about the election of Lodge by more than 7000 majority. That judgment ought to be fairly conclusive.

Secretary Hughes talks right out in public about the foreign policy of the Harding administration. Which is quite different from the method approved by President Wilson, when the Cabinet did not know what sort of a turn the government was going to make on a given subject. The days of shirt-sleeve diplomacy have returned.

Atty.-Gen. Newton of New York says that in order to make a marriage by radio legal, the bride, the groom and the officiating clergyman must all be in the same room. The question put to him was whether such a ceremony with two persons at different places and a minister at a third place, was legal. But there are so many things the average Attorney-General does not know. Radio operators are quite sure that he is wrong.

Stefansson, the Arctic explorer, will abandon his career, to prove to the world that the Arctic regions, hitherto known as mysterious, will soon be the source of developed resources of unlimited magnitude. Yet it is but a short while since we were reading of the tragedy of Sir John Franklin, Dr. Kane, Capt. Hall, Lieut. Chip, Greeley and other intrepid men who matched their lives against the secrets of the Arctic Circle.

FRANCE'S WAR SECRET

BY HARRY CARR

If the invasion of Germany results in a fight France will astonish the world with new and terrible war weapons.

This I know from secret service men who have seen the reports from spies watching the recent French maneuvers.

Before these maneuvers began the French ordered all Germans out of that part of Alsace. It happened, however, that a crippled old man was permitted to remain. As the story has sifted through to America this old fellow was a former German engineer officer. He kept his eyes open during the maneuvers.

Especially with regard to a new French cannon.

The old man noted the concrete base upon which it rested. He noted the direction in which it was fired. Thereupon he set out upon a laborious journey to trail the shell. Finding the excavation made by the projectile at last, he measured the distance on his maps. To his astonishment the range of the French gun was found to be much greater than that of the German "Berthas" which bombarded Paris from a distance of seventy miles during the last year of the war.

The invention of this gun has, in reality, more significance to the English than to the Germans. Planted on the channel coast this terrific cannon could throw a projectile far into England.

* * *

Another French war invention that is causing the British undoubted disquietude is a new kind of poison gas intended to be thrown overboard from an airplane. Being heavier than air, it is designed to settle down like a cloak of death over a doomed city.

The airplane designed to carry this gas has no crew. It is operated by wireless.

* * *

In addition to these terrible weapons the maneuvers disclosed the fact that the French have invented a new type of war tank which attains a speed of fifty miles an hour and carries a large number of men.

The particular object of this tank is to take the place of cavalry in getting men rapidly to threatened sectors.

One of the lessons that the French got out of the war was to avoid trench warfare in future. In the event that another war should be thrust upon France during the life of this generation it is important that it should be short and swift; France could not endure another long, bleeding agony, ex-

SHOULD INDIANS VOTE

BY JAMES WILLARD SCHULTZ.
Author of "My Life as an Indian."

The Indian Welfare League of Los Angeles, with headquarters in the Southwest Museum, is sending to women's clubs and other organizations throughout the country, for their signatures, a petition to Congress which is as follows:

"We, the undersigned citizens of the United States of America, believing that no Americans have a better right to citizenship and to the franchise, respectfully urge upon the Congress of the United States of America:

(1.) That at its present session it pass a law conferring citizenship upon the Indians of the United States of America.

(2.) That if, under a recent decision of the Supreme Court, it is necessary that the Constitution of the United States of America be amended before citizenship can be conferred upon those of a race other than the white race and the black race, then and in that case we urge upon Congress that it pass an amendment to the Constitution for the purpose of enabling the American Indians to become citizens and that it submit such amendment to the several States for their ratification."

The Indians have had a bad deal in the United States.

Only those who have, like myself, lived for long years upon an Indian reservation can realize how terribly the Indians are oppressed and ill-treated by the Indian Bureau and what a drain it is upon the taxpayers of the nation. To quote from "First Americans," the little booklet of the Indian Welfare League:

"The Indian Bureau was a departmental agency, organized in 1832 to take care of an emergency. That emergency no longer exists, yet the bureau has grown in power, complexity and costliness year by year and the full-blood Indian population decreases steadily. The cost of the Indian population to the government, thirty-four years ago, was $800,000. The appropriation for the same purpose, in 1922, was more than $15,000,000. Over $400 for each Indian man, woman and child and yet members of some of the tribes were, and are right now, starving."

I know only too well that the above is correct. Right now the Blackfeet and the Gros Ventre Indians, in Montana, are, three out of four of them, suffering from active tuberculosis of the lungs and they have not flesh-building food which is necessary for combatting the terrible disease.

Here in the Southwest enfranchisement would be the greatest boon that could be conferred upon the Indian tribes. The Pima Indians of Arizona, raisers of cotton and wheat by irrigation and a self-supporting people, ask that, and nothing more, of our government, and that is the plea of the Navajos, with their countless herds of sheep and goats. Recently, in Winslow, Ariz., a Hopi Indian said to me:

"My people stagger under the burden of the Indian Bureau, heavy upon their backs. From the time when, many hundreds of years ago, they went out upon the desert and built homes upon the cliffs they have ever been a self-supporting people, raising corn and squash more than sufficient for their needs and weaving more than enough cloth for their clothing. A rail-

...UARY 12, 1923.—[PART

WAR SECRETS

...Y HARRY CARR

...any re-
...aston-
...nd ter-

...t serv-
...reports
...recent

...began
...ermans
...It hap-
...led old
...in. As
...gh to
...r. He
...he ma-

...a new

...concrete
...d. He
... It was
...t upon
...all the
...n made
...meas-
...ps. To
... of the
...e much
...German
...l Paris
...y miles
...war.
...has, in
... to the
...ermans.
...st this
...a pro-

...vention
...ah un-
...w kind
...thrown
...e. Be-
...esigned
...f death

...o carry
...is oper-

...terrible
...isclosed
...ave in-
...ar tank
...ty miles
...ge num-

...of this
... cavalry
...threat-

...hat the
... was to
...ture. In
... should
...ring the
...s impor-
...ort and
...endure
...ony, ex-

...haustive of her resources. ...fore, she is said to be ...maneuvers so swift that ... war of attrition cannot ...

They are going back to ... philosophies of Napoleon, ... the speed king of all soldiers ever lived.

Among the minor powers ... France is prepared to ... world are an improved ... fle and an improved "75" ...

* * *

In other ways, however, ... tary situation of France ... in difficulty and danger ... close of the war. At least ... the opinion of many ... perts who have written ... ject.

Her especial peril is ... has to look for support ... to forces that, at some ... are likely to be her ...

For instance, her African ...

Although the German ... upon the French negro ... al troops as a pretext for ... aloud into the night ... "outrage," the actual ... more disastrous to France ... Germany.

Of course France had ... in the matter of placing ... the occupied districts.

She hasn't enough ... troops in France to make ... She is obliged to look to ... rican colonies for ... these circumstances she ... afford to snub the black ... denying their fitness to ... the occupied towns.

* * *

It has had a terrible ... the morale of the Spahi ... however. Having learned ... free with the German ... they went back to France ... since showed an inclination ... the same with French ... Also these Arab and ... diers, as they serve ... ment time and go home ... are said to be raising ... among the natives.

They have lost their ... white men.

The day is coming when ... —and the whole white race ... —will have to pay for ...

The future necessity ... native African troops has ... ated an embarrassing ... for France in her ... Italy.

An unfriendly Italy, ... marines, could fearfully ... mobilization of the French ...

Subs are France's chief ... as against England, but ... danger from Italy; and ... icy, under the Fascisti, ... problematic. It's a ... running along without ... orders.

INDIANS VOTE?

...ES WILLARD SCHULTZ, ...y Life as ... an Indian." Etc., Etc.

...read was built across ... to the south of us and ... men and women of the ... reau and said to us, your ... life are all wrong, we ... teach you different, for ... you have got to live like ... people do. They plowed ... plot of ground and planted ... corn died, but ours, ... deep holes in the ground, ... maturity and we harvested ... crop, as usual. And ... laughed at them.

"But my people did not ... when those Indian ... ployees took their ... them and carried them ... schools. The mothers ... fathers said to the ... have never fought ... wronged you in any way ... take our children from us ... insist upon teaching our ... to read and write, the ... schools at the foot of our ... teach them there. But, ... they would, those white men ... not listen. What hurt the ... most, and still hurts, is ... those far-off schools they ... were and are forced to ... white men's religion and ... are told that the religion ... Hopi people is nothing but ... was one of those so taught ... teachers made a liar of ... made me say that I ... their gods when I believe in ... the Hopi gods. I now have ... your Constitution guarantees ... gious liberty to all. You ... stance, if you object to your ... dren attending church and ... day-school they do not go. ... poor Indian children, and ... wishes of our parents and ... government schools, we are ... to learn the whites' religion ... that fair, is it just to us? ... not.

"The intolerance of those ... Bureau officials! Not so ... on the evening of the ... mony of my people, their ... prayer for rain, their ... in the presence of our ... great writers, Mary Austin ... hart, and one of your ... ers, Charles Russell: 'If I ... way there would be no ... tomorrow.'

"'What would you do?' ... sell asked.

"'What would I do?' he ... 'I would have a company ... diers here to kill off those ... ens if they refused to give ... dance!'

"'My! My! But you are ... erant cuss!' Mr. Rinehart ... And then Mrs. Rinehart ... few things to that man ... am sure he never will forget ... slunk away like a whipped ... I am all for the Indian ... League's petition. Let us give ... Indian, let us give him ... to stand upon his own ...

Carry Only the Finest

Out in Los Angeles, ... opinion on the news ... that section, no holiday ... considered quite complete ... a goodly assortment of ... pearl-handled revolvers. ... bus Dispatch.

Marriage and Motoring

To get a license to run an ... mobile one has to have had ... experience, but to get ... experience seems about ... —[Arkansaw Traveler Ga...

TRADE CUT IS EXPLAINED

...Wheeler Makes Statement Regarding Work to be Done on Cahuenga Pass Road

...Wheeler yesterday made a statement to the City ...of its Public Works Committee, replying to re... ...statements relative to the city-county plans for the ...of the grade of Cahuenga Pass. The improvement will be ...out of funds turned over to the county from motor... ...revenues. Councilman Wheeler said:

...Cahuenga Pass ...improved, according to ...consideration by the ...and the County ...Supervisors, will not ex... ...per cent. It would be ...possible to make a grade ...as that on Cahuenga Pass ...cutting off all traffic ...entirely, and would in... ...grading and height of ...materially.

IT INTO HILLS

...as proposed by the ...Board of Supervisors, the ...Highway Commission and ...Engineer, provide, briefly, ...highway shall be con... ...to the west into the hills, ...unused material there... ...fill on the east side until ...the proposed new road. ...will have the old road in ...condition until such ...work proceeds to near ...point, where the present road ...crossed by the proposed ...At that point traffic ...diverted because the road will be narrowed. I am of the opinion that during the entire construction work the traveling public will not be inconvenienced materially.

If a 2 per cent grade were undertaken, the only possible method would be for the construction of a tunnel through the hill, which would come out somewhere in the neighborhood of Universal City. This would be a very expensive improvement.

SEE NO TROUBLE

"The road in its present condition, until such time as the work proceeds near the summit, will be used during the construction of the new road, and the point where traffic will be affected, at or near the summit, will be narrowed, but, in the opinion of the Engineering Department and those familiar with the work of the proposed reconstruction, the entire road will be open and the traveling public will not be materially inconvenienced in any wise, even though the traffic is heavy.

"I bespeak for each and every member of the Council, that we are enthusiastically in favor of the opening and widening of streets and the permanent paving of same which will tend to lessen congestion and create a more beautiful and progressive city, and it is our wish that the citizens of Hollywood and the newspapers get behind the Council and boost."

WHAT BASE AT HARBOR MEANS

One of the special features in Part Two of next Sunday's edition of The Times will be an article explaining in detail the importance of the recent decision of the Navy Department to consolidate the Atlantic and Pacific Fleets into the United States Fleet. The headquarters for this tremendous seafighting force will be at Los Angeles Harbor, and the Battle Fleet will always call this its home port. The advantages of this move to Los Angeles cannot be overestimated.

LOOK FOR ACTION ON JAIL QUIZ

Sheriff Traeger Returns to City Today and May Act on Recommendations

On his return from Sacramento today Sheriff Traeger is expected to take action on recommendations submitted in a report of jail conditions made by Undersheriff Biscailuz and Dep. Dist.-Atty. Clark following the escape of Clara Phillips. That he will meet with opposition on the part of the Board of Supervisors in any suspension or discharge of jail matrons was rumored yesterday, when one member of the board stated he did not believe any justification of such contemplated action existed.

It is said that Undersheriff Biscailuz and Dep. Dist.-Atty. Clark pointed out in the report that the women's quarters of the jail have been loosely administered. It is understood they recommended that at least two persons be disciplined. Sheriff Traeger, before leaving for Sacramento, submitted the report to County Counsel Hill for advice, and Hill's instructions as to the legal phase of the matter will be ready for the Sheriff today.

Search for the elusive hammer murderess was continued yesterday, deputy sheriffs investigating several anonymous tips and clews. Officials believe it but a matter of time until the trail of the fugitive woman will be found.

Deputy Sheriff Townsend, who was informed that Mrs. Phillips had been seen in a Seattle cafe on New Year's Eve, returned yesterday from Everett, Wash., and today will submit a report on his investigation. The man who informed Townsend that he had seen Mrs. Phillips was positive of his identification, according to the deputy. It is expected that with the report to be submitted a new angle will be provided for officers searching for the escaped slayer.

POLICE RAID NETS STILL AND BOOZE

Liquid Dynamite Garnered by Officers From Doctor's Home

What puts the ooch in hooch was discovered yesterday by the police, they assert, when they raided the home of Dr. Raymon Puente at 1332 West Thirty-seventh Drive, armed with search warrants issued under the Wright Law.

Dr. Puente, they declare, has been the source of much sure-fire liquor and had a clientele all over Southern California, among whom he was famed for producing stuff that had an unusual lot of zip and go. They were interested to learn his process; and, they say, they learned it.

A copper still and 160 gallons of cheap wine gave the clew. They assert Dr. Puente distilled the alcohol out of some of the wine and used it to fortify the rest making it double strength.

The raid was made by Officers Ryan and Whaley of the purity squad. Besides Dr. Puente, the raiders brought to the Central Police station the still, two fifty-gallon casks of wine, two thirty-gallon casks of the same, and a ten gallon cask of almost pure fruit alcohol. They found eight fifty-gallon barrels, empty, in the house, they declare.

The officers met with no resistance.

HEAVY FINES ARE PAID BY RUM AGENTS

Records Show It Costs More to Sell Liquor Than in Pre-Prohibition Days

The payment of $165,202 in fines by bootleggers during 1922 in the local Federal court develops the fact that the present-day dealer in liquor is being assessed an enormous increase over what it cost him to do busines during wet days.

For 1914, before the Volstead Act became effective, the collection of Federal retail and wholesale liquor taxes for the southern district aggregated $73,466.46, according to Collector Goodcell. In addition to the amount collected by Federal courts, the Internal Revenue Bureau has levied assessments ranging from $550 to $2500 on convicted bootleggers.

For the six months ending January 1, $155,603.26 was collected in distilled spirit taxes, as against $327,922.02 for the same period in 1921. This slump in receipts indicates that little tax-paid liquor is leaving government warehouses.

Receipts for special narcotic taxes for the past six months of 1922 were only $8,376.61, compared with $15,586.63 for the corresponding period of 1921. This special tax is imposed on importers, manufacturers, wholesale and retail dealers and physicians. It would seem that the government's warfare on narcotics is weeding out violators of law and is reducing the number of persons who legally handle drugs.

FRESNO HAS NEW CLEW TO DANCER

Police Suspect Girl Found Dead in Mexico Lived in Raisin City

Another lead in the effort to establish the identity of a young woman killed in Mexico City December 15 last, was received by police yesterday in a telegram from Fresno, which said a young woman named Hazel Walters had been missing from that city several months and asking for details.

The Fresno telegram gave no description of the girl missing there. Detectives Lloyd and Roberd, who thought a few days ago they had identified the dead woman as Mrs. H. Walker, formerly of San Francisco, member of a Hawaiian troupe, were less certain of this yesterday. A former identification of the dead girl as a motion-picture actress fell through when the actress was found alive in this city.

The slain girl was found in the Pan-American Hotel in the Mexican capital, with a bullet wound in her forehead. Police questioned a man with whom she had been seen but could not learn how she was killed. She was known in Mexico City as Hazel Walters, and was 19 years of age.

SEIZED AUTOS WILL BE SOLD AT AUCTION

U. S. Marshal Sittel will have a rummage sale of automobiles captured in the bootleg trade at the Federal Building Friday, the 25th inst., when he will offer twenty-two machines of various makes to the highest bidder for cash. In the list are twelve Fords, two Overlands, two Dodges and one each of Studebaker, Oldsmobile, Auburn, Buick, Maxwell and Briscoe makes. Deputy U. S. Marshal Menicke will act as auctioneer.

LIVE STOCK MEN WILL MEET HERE

National Body to Gather for Three Days, Beginning the 30th Inst.

Los Angeles will entertain the members of the American National Live Stock Association this year at their twenty-sixth annual convention, to be held three days beginning the 30th inst. Railroads are offering one and one-half fare rates, or a 25 per cent discount from their regular rates to the Pacific Coast from intermountain territory embraced by Arizona, Utah, Nevada and California.

All other territory is open to the certificate plan, without a minimum attendance guarantee. These certificates should be secured when purchasing tickets in order to obtain the low rates which begin the 25th inst., with final return February 4.

Headquarters for the cattlemen will be the Rosslyn Hotel. The Music and Arts Hall, 233 South Broadway, will be the convention hall, where speakers of national reputation will address the three-day meeting.

Woman Rescued From Gas-Filled Room by Police

Apparent efforts of Mrs. L. Patten, a well-dressed woman of about 50 years of age, to end her life in a rooming-house at 2104½ North Broadway failed yesterday, according to Police Surgeon Doran, because of the high percentage of natural gas in the city gas supply, making it less poisonous.

Mrs. Patten, the police say, engaged a room Wednesday night, asked to be called at 9 a.m., carefully stuffed all cracks in doors and windows and turned on the gas. When the landlady called her she got no answer, but smelled gas and notified the police, who found Mrs. Patten unconscious, but alive.

A note in the room signed with Mrs. Patten's name bore a request to be buried in her velvet dress and said she left her ring and diamond wrist watch to "Mrs. McGrath"—no initials or address given—and her clothing to "the children." At the Receiving Hospital it was said Mrs. Patten probably would recover.

Schools and Colleges

The Times' School and College Bureau will help you secure complete information about any kind of School or Educational Training. Carefully compiled data are on file, from which source suggestions may be had which will be helpful to you. THE SERVICE IS FREE. Address, write or call THE TIMES' Information Bureau, First and Broadway. Telephones: Pico 700 and 10391.

...AN SCHOOL
...—MOTION PICTURE—MUSIC—DANCING
America's Foremost School of Drama
Established 22 Years
DRAMA AND ITS ALLIED ARTS
...AND DANCING TAUGHT IN ALL ITS BRANCHES
...RECOGNIZED AND DISTINGUISHED TEACHERS.
...SEND FOR LIST OF SUCCESSFUL GRADUATES.
...BLDG.-1329 S. FIGUEROA ST. TEL. 60371

Co-Educational
...RICE ACADEMY
Successor to The Markham School
...15 miles from Los Angeles. College preparatory. Sound ...supervised study. Character development. Swimming. ...Boarding, Reasonable rates. 447 West Hillcrest Blvd., ...Tel. Red 168.
...H. BRICE, Principal. MRS. JOHN H. BRICE, Dean.

Commercial Schools
...for a successful, useful career offered through study of
"CERTIFIED" BUSINESS EDUCATION
...Shorthand, Stenotypable, Bookkeeping, Civil Service, Filing and Indexing. ...may be entered any time.
...COMMERCIAL EXPERTS' TRAINING INSTITUTE
...Ninth and Spring Streets. Pico 281.

...GNING COURSE
We teach two methods, including the square measure, cutting, draping, patterns, sketching and flowers. 650 South Figueroa St.

...me Designing for the clothing industry. America's second greatest industry, affording rich-paying positions, unlimited profits. CREATION OF FASHIONS, PATTERN MAKING, CUTTING, MILLINERY, FRENCH DRAPING. Day or Eve. Individual instruction. ...Head of Lesson Increasing, 940 W. 7th Street.

...y Business College—Salesmanship
...MAIN. GIRLS. DAY AND EVENING CLASSES.
...Courses, Secretarial, Banking, Accounting, Comptometry. ...other positions for girls desiring to earn tuition. Catalog free.

CALIFORNIA COMMERCIAL COLLEGE
...NORTH HOPE STREET, LOS ANGELES. Main 7911
...Individual instruction. Courses in Shorthand, Typewriting, Bookkeeping, Penmanship, Secretarial, Civil Service, Business Law, Spelling, Arithmetic, Grammar, Letter Writing, Commercial Geography, Business Practice, Touch Typewriting, Filing, Indexing, Office Training, Comptometer, Dictaphone, Multigraph, Mimeograph, Addressograph, Calculating Machines, Etc. Day and Evening Sessions. Enter Any Time. Positions Secured for Graduates. Catalog Free.

...EFFICIENCY FOR YOU
...for complete method of individual instruction guarantees highest efficiency and ...time. All business courses. Established for 30 years. Get Catalog. ...Pico 123 Woodbury Business College UNION BANK BLDG. 8TH AND HILL

BOYS—Boarding and Day Schools
...e Military Academy
...for Little Boys. The largest school of its class in America. Pupils ...time. In session throughout the year. Send for catalogue. ...Box 1101. Not Most Because Largest, but Largest Because Best. ROBERT A. GIBBS, Headmaster.

CALIFORNIA
...y Academy Upon all year. Home-like atmosphere. Good care. Firm, kindly discipline. We teach boys how to study. Fine gymnasium. Well-equipped athletic field. Manual Training. Piano, Band, coaching, etc. Day pupils may remain until six o'clock p.m. and on Saturdays. 17th Year Opened Sept. 14th. 4001 West 18th Street. Phone 74079

...Angeles Military Academy
...in Hollywood. Military Training and General Culture. 27th year. ...NOW IN SESSION—ENTRANCE AT ANY TIME. ...Address, 4800 Huntington Drive. Phone Lincoln 2004.

...ADENA MILITARY ACADEMY
...boarding school. College preparatory. Also grades ...to 8. Boarding and Day Pupils admitted any time. ...and character training. Military, Athletics, Horsemanship. ...School, or Los Angeles phone, Gar. 3834—Pasadena phone F. O. 364.

SAN DIEGO ARMY AND NAVY ACADEMY
...the only one under the University of California rating and in the "A" class ...the Navy Department, one of only two schools in Southern California so ...Admiral Chas. F. Hughes. Supt. Address Capt. A. Davis, Pres., Pacific Beach, Cal.

...RBAN MILITARY ACADEMY. 19th year. In the heart of Wilshire district, adjoining Wilshire Golf Links. Beautiful new buildings. Fully equipped playgrounds, swimming pool, riding ring, band, radio. In session all year. Enroll now. Address Commandant, Wilcox at Mariposa. Phone 437602.
THE BEST COSTS LESS IN THE LONG RUN.

GIRLS—Boarding and Day Schools
...ening Normal Classes
...recognized in better nourishment for the minds of little children
...Open at the Elliot School for Girls
...Jan. 15, 1303 GRAMERCY PLACE, UNDER THE DIRECTION OF MRS. FANNIE E. HUGHEY, FOUNDER OF THE
...AMERICAN CHILD GARDEN
Address Mrs. Hughey at Hotel Savoy

...RTON Boarding and Day School for Girls
LOS ANGELES: 5677 Wilshire, Corner Hobart. 561-58.
PASADENA: 154 S. Euclid Ave. Pair Oaks 694.

Art and Dancing
...FAYNE ACADEMY
...ma, Dancing and Music
...EDUARD DVORAK, Dramatic Director
...Children's Classes, Courses in Dancing and Music
...1025 ORANGE ST. TELEPHONE 556631.

...Good Corsets $3.50

BIEN JOLIE and Majestic corsets, made of fancy figured or brocade materials.

They have low bust with elastic inserts, and medium or long skirts.

Sizes 22 to 30—and good values at the price.

(Fourth Floor)

January SALES

Coulter Dry Goods Co.
FOUNDED IN 1878
Seventh Street at Olive

At Our Branch Store

SPLIT cowhide traveling bags, 18-inch size; in black; special $2.45

Real cowhide suit cases, 24-inch, special $4.95

These may be obtained only at Coulter's Branch Store, at 215 South Broadway.

(Fourth Floor)

31-inch Imported Dotted Swiss, Special, yd. 95c

FASHIONABLE as can be, these exquisitely pretty imported Swisses, with their hand-tied embroidered dots.

Ten Yards of 36-inch Longcloth for $1.59

A material always in demand for lingerie purposes, and not always so low-priced.

10 Yards of 38-inch Nainsook for $2.85

Mercerized nainsook, in white and colors—another good lingerie material, underpriced.

36-in. White and Colored Cotton Ratine, yd. 49c

A MODISH weave for gowns or blouses is this cotton ratine, in white and good shades, repriced for the January Sales.

(Second Floor)

A Sale of Woolen Suitings at $2.95

SHOULD suggest to many women the solution of the problem of what to purchase for a spring suit.

54-inch **Herringbones**; in sports shades, for suits or separate skirts.

54-inch **Scotch Tweeds**, gray, tan and brown, mixed patterns.

54-inch **Stripe Prunella**; a suiting that wears well and works up excellently into separate skirts.

54-inch **Homespun Suitings**; in sports colors, for suits or skirts.

54-inch **Plaid Suitings** — effective sports skirts may be evolved from these smart materials.

(Second Floor)

Novelty Printed Silks Are Extremely Fashionable

ANY woman who observes display store windows, or who consults her latest Fashion Magazine, cannot fail to know that just such silks as these are enjoying greatest Spring popularity:

40-inch Novelty Foulards ..$2.95
40-inch Georgettes $2.95
40-inch Crepes de Chine $4.50
40-inch Egyptian Crepes, $5 & $6
40-inch Novelty Crepes de Chine at $2.95
40-inch Cinderella Silks $4.00
40-inch Polka Dot Cinderella Silks at $3.50
40-inch Silk and Wool Novelty Crepes $5.50

All in a most complete line of colors and patterns.

(Second Floor)

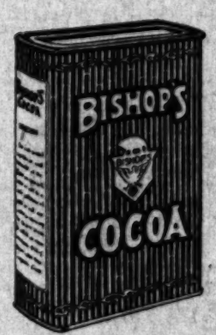

The natural, rich cocoa flavor is what makes Bishop's Cocoa such delicious **drinking.**

Enjoy it for breakfast and lunch, for in-between times and the late supper drink. Most nourishing for the children.

And **eat** Bishop's Cocoa in puddings, custards, cakes. Ground ready for use and so convenient for cake icings. Makes wonderful icings, with that real chocolate taste.

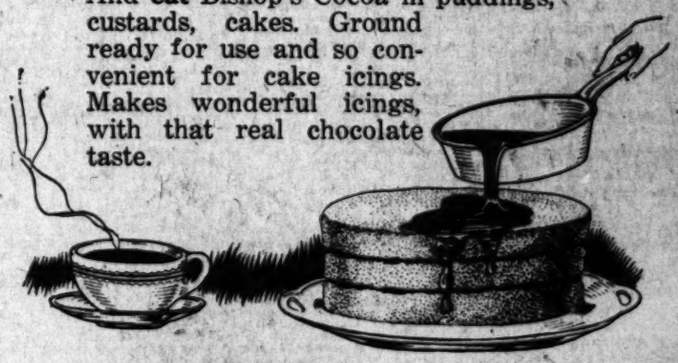

BISHOP'S COCOA
BISHOP & COMPANY—Los Angeles
Founded 1887

The longer you brew-

Caswell's NATIONAL CREST Coffee

-the better it gets.

Telephone Direct South 1970

1,500,000 cups were served at the PANAMA-PACIFIC International EXPOSITION

That old leaky roof that you consider beyond repair can be made as good as new with one application of **Stormtight**—It saves the expense of tearing up the old roof and putting on a new one.

Stormtight

FOR ALL ROOFS UNDER ANY AND ALL WEATHER CONDITIONS

Just Pour It On And Brush It Flat

No skilled labor needed—anyone can apply **Stormtight.**

Sold by Hardware Dealers Everywhere

Write for Book, "Leak-Proof Roofs"

Manufactured by

L. Sonneborn Sons, Inc.

316 East Market Street, Los Angeles, Cal.

Thin? Run-down? Sure Way to Get Right Weight

Increase Your Red-Blood-Cells. That's the Sure Way! S. S. S. Builds Blood-Cells; This Means Strength!

Do you know why insurance companies refuse to insure a great many men because they are under weight? Simply because to be under weight often

proves low fighting-power in the body. It often means you are minus nerve-power, minus red-cells in your blood, minus health, minus energy, minus vitality. It is serious to be minus, but the moment you increase the number of your red blood-cells, you begin to become plus. That's why S. S. S., since 1826, has meant to thousands of underweight men and women a plus in their strength. Hollow cheeks fill out. You stop being a calamity-looker. You inspire confidence. Your body fills to the point of power, your flesh becomes firmer, the age lines that come from thinness disappear. You look younger, firmer, happier, and you feel it, too, all over your body. More red-blood-cells! S. S. S. will build them. Ladies and gentlemen, a peaky, bony face doesn't make you look very important or pretty, does it? Take S. S. S. It contains only pure vegetable medicinal ingredients. S. S. S. is sold at all drug stores in two sizes. The larger size bottle is the more economical.

S.S.S. makes you feel like yourself again

Not only does BRILLIANTSHINE polish aluminum, brass, copper and nickel—*it cleans.*

And is so easy to use—so economical. Buy a can of BRILLIANTSHINE today from hardware, grocery or drug store. Let it keep the metals in your home sparkling and beautiful.

Sold in half-pint, pint, quart and gallon red cans.

BRILLIANTSHINE The Metal Polish

"spreads like butter"

Bluhill

Pimento Cheese

Movie of a Woman Beautifying Her Face- - - - - - - - *By BRIGGS*

[Copyright, 1923, New York Tribune, Inc.]

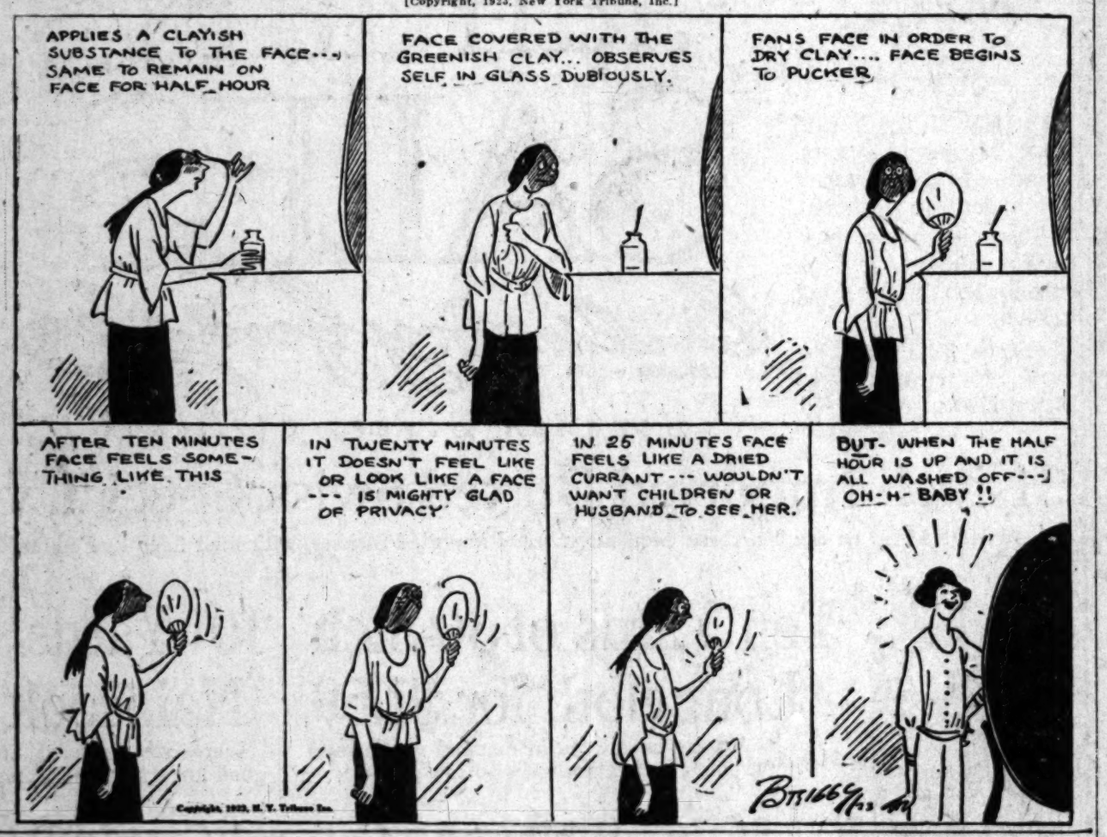

People and Their Troubles

Elizabeth Jordan's Column.

THOSE EMPTY CHAIRS

In countless American homes 1923 finds empty spaces, which were filled during part of '22. It finds also, in such homes, stricken families, as unhappy, as frightened and as puzzled as lost children, vainly trying to understand and adapt themselves to this tragey of death—a tragedy as old as the world yet almost as new to each person who loses a dear one as if it had never happened before.

Vaguely, gropingly, they seek comfort. How does one bear it? One car bear it, of course, for others have done so—but how? How can one endure the wakeful nights, the horrible mornings when, after an hour or two of exhausted sleep, memory leaps on one like a beast that has crouched by the bed, awaiting its moment?

NATURE'S ANODYNE

Th answer to their questions is that nature, most generous and helpful of all mothers, supplies us with an anodyne which carries us through the first days and nights. We think we are suffering all we can, but we are not. Through the worst of it we have a constant sense of unreality. We are almost certain that we are passing through a nightmare from which we shall awaken. Every mortal who has been bereaved knows this sensation.

It enables us to hold to our reason, to go through the motions of living, even to attend to the duties, which, mercifully, also lie before us and must be met.

After a time, when actual realization comes, the mind has subconsciously adapted itself to the truth. We know now that we are not going to wake up, but the first terrifying shock is past. We call upon our other aids to help us.

Faith first, of course. If we can believe in immortality—and who in his heart does not at such a time?—we know that the one we love has merely preceded us by a few years into another and a perfect life. To this hope we cling as to a life line, while successive waves of loneliness and misery sweep over us. But it is a strong line. It holds us up. We can wait. We must wait—therefore we can.

OUR GREATEST AIDS

Next we make the discovery that in our hearts and in our daily lives the dear one still lives. Every moment, every hour, has its reminders of her; and these memories, so poignant at first that we can hardly bear them, become in time our greatest comfort. We realize that the one who seemed to have gone is not gone in essence. She is still a part of us and of all we are and all we do. We ask ourselves how she would wish us to act in this dilemma or in that. Instead of a physical pang, the memory of her now brings a sense of imperishable tenderness. We find, in time, that we can even smile again over the things that once made her smile.

Best of all, is the growing knowledge that our love for her is deathless. The years go on. The anguish of her passing has left us, and the sickening sense of loneliness; but each time her memory comes before us, whether it be five, ten, twenty or fifty years after she has gone, there she stands, just as she was, loved and loving.

In short, we learn our final lesson: It is only the forgotten who are dead.

LETTERS TO "THE TIMES"

Sermon from the Farm

VAN NUYS, Jan. 10.—[To the Editor of The Times:] Will you kindly give a tiller of the soil an opportunity to give vent to a sincere feeling or two? Thanks.

Following the recent storm I took advantage of a bright and wholesome afternoon by taking a long stroll out my rural way and chanced to give my receptive mood a little food for thought.

I was passing a very progressive neighbor's little ranch. He was out in his young orchard. Though quite near him, my approach was unobserved—his face was illumed with a great sense of satisfaction over the splendid results of his efforts — presently the smile faded. Hastily but carefully he made his way to a fallen tree—it had been uprooted—with the solicitude of a suffering mother he tenderly but surely gave it another planting—"Couldn't withstand the storm, little fellow—well, we'll give you another chance, and some day we'll be just as proud of you as your big brothers."

"Pardon me, neighbor," and I passed through the little white-washed gate—"Come to think about it, Christ would surely have gloried to have witnessed your little scene but he didn't see it, neighbor—he can always trust a fellow like you to do the right thing for he is busy on a bigger job—you know I'm sorta worried about this present-day religion of ours—can't get much out of it and still I'm kinda hungry for it at that. I know a little about the Bible but it doesn't seem to jibe with the way our modern moral masters seem to think—your little tree brings to my mind a few of our public men and women—some of them have gone through pretty hard storms of late—perhaps they weren't planted exactly right, or maybe a prop of some kind might have helped them a bit, but at any rate, humans don't seem to count as much as your little tree, at least I haven't heard of a second planting lately—we might see the day some of them could make us proud, too, but come to think about, I guess a fellow has to have a heap of virtue under his hide to be charitable — according to the Bible I have we are not suffering for want of pin heads in this world. Yes sir, neighbor, Christ is so busy trying to find clean leaders with a little mercy in their hearts, he didn't have time to see you lift a fallen tree—but we'll live in hopes, neighbor — maybe some day we'll have men and women good enough and wise enough to give second plantings to men and things."

EDWARD A. BIBY.

Praises the Priest

LOS ANGELES, Jan. 10.—[To the Editor of The Times:] Some kind friend has sent me a marked copy of the New Menace, published at Aurora, Mo. This is evidently an anti-Roman Catholic organ. Its contents fill the average American now with amusement, now with disgust. This un-American, intolerant sheet makes you think of the days when the Quakers were hanged on Boston Common by the Congregationalists or when the Huguenots suffered at the hands of the Catholics in the Massacre of St. Bartholomew. The Menace criticises Father O'Neil of Los Angeles for speaking in defense of freedom of religious education as follows: "Take again the invidious attempt to throttle and exterminate the parochial schools through legislation. Columbianism (the Knights of Columbus) has taken up the fight; has accepted the challenge and already put a stop to this invidious movement." Again, "and now another danger threatens, the so-called K.K.K. Let me ask you, men of this parish, how you would feel right here and now, if you did not have the comforting knowledge that for every sworn enemy of Catholicism in this secret order, that swears to exterminate all Catholics, we have ten Knights of Columbus, staunch and true, ready to fight for the privilege of worshiping God in your own way."

Hurrah for Father O'Neil! Three cheers for the Knights of Columbus! I, a Congregationalist, will do my bit with the K.C.'s. One of the greatest menaces in America today is religious intolerance.

Questions Answered

[Any reader can get the answer to any question by writing the Los Angeles Times Information Bureau, Frederic J. Haskins, Director, Washington, D. C. This offer applies strictly to information. The bureau cannot give advice on legal, medical and financial matters. It does not attempt to settle domestic troubles, nor to undertake exhaustive research on any subject. Write your question plainly and briefly. Give full name and address and inclose 2 cents in stamps for return postage. All replies are sent direct to the inquirer.]

Q.: Is there any danger of heating a hot-air furnace to a temperature that will melt the iron?

R. L. J.

A.: The Bureau of Mines says that when heating hot air furnaces to a very high temperature the iron will not melt, but if repeatedly heated to redness, the iron will "grow"—get larger—and may break some other part of the furnace that has not "grown."

Q.: Which State in the Union leads in cotton production?

N. K. K.

A.: Texas led in 1921, producing 2,188,000 bales of cotton.

Q.: Is there such a thing as a commerce court? N. L. O.

A.: A court known as the United States Commerce Court was created in 1910, but was abolished December 31, 1913.

Q.: Who were the independent candidates for President and Vice-President in 1908? N. T.

A.: For President, Thomas L. Hisgen, of Massachusetts, for Vice-President, John Temple Graves of Georgia.

Q.: Where was absolute religious liberty first established? L. L.

A.: Roger Williams in Rhode Island laid the foundations of the first State ever unequivocally committed to religious liberty.

Q.: Is the death rate for consumption increasing or decreasing?

A. E. O.

A.: Last year there were 15,000 fewer deaths from tuberculosis than in the year before. In 1920, 122,000 people in the United States died of this disease while in 1921 it claimed 107,000 victims.

Q.: Are there many people in England who wear monocles?

C. P. G.

A.: The monocle is not used to any great extent in England, although from its use by several noted statesmen it has become rather a joke with the American people.

Q.: What does "oowah" mean?

D. J.

A.: The onomatopoetic expression "oowah" has been coined in imitation of an automobile horn. It is used simply as an ejaculation.

I received the best part of my education in an old Congregational academy in New England. I venture to say there is no high school in California that has such thorough instruction, such high standards as that old school. If we abolish Roman Catholic schools, then we must abolish Methodist schools, etc.

Those who have enjoyed "Casey's" hospitality on the Marne or on the Rhine will never forget the great work of the Knights of Columbus "over there."

G. W. FELTON.

Makes Good Case

LOS ANGELES, Jan. 10.—[To the Editor of The Times:] It never profits either an individual or a nation to overestimate themselves. Before the war it was claimed by practically every financial writer in the United States that we were a creditor nation. Only here and there was ever a voice raised to question that flattering conclusion. Now you can hardly read a financial article without somewhere finding a remark such as, "Of course, before the war we were a debtor nation, but now that we are the creditor nation of the world, etc., etc." If these financial experts were wrong then, a suspicion is allowable that they may still be wrong.

The Dearborn Independent has recently been publishing a series of articles to prove that they are wrong, and that despite the plight of Europe, we are still a debtor nation. Inasmuch as this is a vital question, it would seem wise to study it with an open mind. The writer in the Independent, at least, makes out a case.

G. R. ALLEN.

Confusing Advice

LOS ANGELES, Jan. 10.—[To the Editor of The Times:] Much has been made, by the cheap element that exhibits its anarchist spirit in contempt of constituted law and order, of Charlie Ames of Pasadena, who has managed to hang on for 105 years, in spite of certain unwholesome habits, and mostly because of his general moderation, outdoor life and cheery temperament.

Therefore, the argument implies, we should all proceed to absorb sundry quantities of various conventional poisons, in order to attain that verdant age, or thereabouts. Logic is a fearful and wonderful thing.

On the other hand, I remember meeting, several years ago at the Greek Theater in Berkeley, he and Joaquin Miller being featured as visitors to the event, a fine, upstanding old gentleman, reputed to be some 117 years of age, by the name of Goddard Ezekiel Dodge Diamond. It seems that he had reached the rank of captain in the Civil War, which Mr. Ames, according to one report, was too old to engage in. He had been severely wounded and battered, I understand.

But, Capt. Diamond had no use for tobacco, booze, or any part of a dead animal on his plate. He was, moreover, a bachelor, in loyalty to an early love.

And there you are. So what is a fellow to do?

A. GEORGE.

Travels in Los Angeles

LOS ANGELES, Jan. 10.—[To the Editor of The Times:] Though a long-time resident of Los Angeles I lately made my first visit to Southwest Museum.

Except having been told what car would take me there, the manner of my arrival in the building was a delightful surprise to me. Evidently no one had got any thrill out of the novelty of going into a tunnel at the foot of a mountain, then up in an elevator, 109 feet, and stepping out on the first floor of the castle, so had never mentioned it to me. Now I never even heard of getting into any house by coming up from beneath it, so my pleasure began before I saw any of the beautiful or interesting contents of the museum, or the wonderful views from the windows.

The tunnel itself is interesting, with the little cabinets along the sides, with the miniature cliff-dweller's homes, each one of them worth careful examination. But above that I thought "what fun! If only R. L. S. was with me! How he would have enjoyed this." The eternal boy and lover of romance would have made a game of it. We would have been smugglers, pirates, conspirators, invaders, or it would have been a secret passage from the castle or to bring water through during a siege. It would have started his imagination to working. I can't think of a boy being indifferent to a cave or a tunnel. Some grown people get cold and blase, nothing can stir them, and how much they miss! For me, it turned time backward and reminded me of a crowd of stirring moments in half-forgotten books of adventure.

If you keep your mind open for the "that reminds me" you can get double pleasure out of so many things. I've taken the element of surprise out of it for somebody by telling my adventure, but Los Angeles has infinite variety and there are plenty of surprises and thrills for the open-minded explorer.

"There must be 'eaps o' plenty such,
An' if I wait I'll see some more."

FRANCES GORDINIER.

TO ENTERTAIN VETERANS

Los Angeles Post No. 1, Disabled Veterans of the World War, has been promised as a special feature of its meeting tonight at 246 South Hill street, five acts of vaudeville furnished by Sid Grauman.

HEALTH COMES FIRST

OF ALL THINGS in your home, from cellar to roof, what is the most important to convenience and health?

Stop and think—

The furniture, rugs, drapes, paintings? The hardwood floors, interior finish, the decorating?

No, none of these.

It is the plumbing.

Plumbing safeguards the health of the entire household. It is as essential to have GOOD plumbing as it is to carry life or fire insurance. Health officials will vouch for this; statistics prove it.

Therefore give to the selection of plumbing as great care as is given to the selection of the furnishings and interior decorations of your home.

Attend to it personally.

Do not depend upon a middleman or a fly-by-night contractor who is thinking more of his discounts or commissions than of your comfort and health.

Certified plumbing work and materials may be obtained by selecting members of the Sanitary Development League.

They are pledged to maintain the highest ideals and standards of the industry—to deal squarely.

They prize their reputations more highly than they do your dollars.

SANITARY DEVELOPMENT LEAGUE OF SOUTHERN CALIFORNIA

321 H. W. Hellman Building Telephone 660-98

VAN DEGRIFT'S NEW SHOE STORE IS OPEN.

—at 752 S. Hill St.

Between 7th and 8th

In the same block, just around the corner from its former location at 749 South Broadway. Same salespeople — same service—same high-grade merchandise.

Hanan Shoes
Regal Shoes
Banister Shoes
Educator Shoes

752 So. Hill Street

Between 7th and 8th

Third and Broadway Store Continued as Heretofore

What Women and Their Organizations Are Doing in Southland; Plans Along Many Lines.

Returns From Honeymoon

Mrs. David P. Hatch (Miss Gladys Smith)

Mrs. Hatch returned recently from her honeymoon trip. Many parties are being given in the young matron's honor.

Owen Porter Churchill will entertain with a luncheon party at the Mary Louise on Saturday in honor of Mrs. Christy Walsh of New York (daughter of Mrs. O. M. Souden of this city) who recently arrived to spend the winter with her mother.

Miss Amelia Hogan, whose engagement to George Hull was recently announced, will also share honors with Mrs. Walsh at the function.

Those invited to the affair are Mmes. Lois Caruthers, Marion C. McCarthey, E. F. Doolin, F. W. Jonsiller, Pierpont Davis, Garrett Hogan and O. M. Souden. A charming scheme of table decoration will be carried out in roses and sweet peas.

Mrs. Souden will also give a party for her daughter, Mrs. Walsh, today at her home, 716 Western avenue.

For Young Bride

Mrs. David P. Hatch, formerly Miss Gladys Smith, a bride of last November, has returned home from her wedding trip and is being complimented with numerous parties.

Miss Evelyn Hutchinson of 1903 Mineral avenue entertained with a bridge tea in her honor last Saturday, when those present included Mmes. Alfred Ralphs, Bernard Higgins, Fern Petty, Vincent Paul, Arthur Pollock, Kenneth Cahryer, R. H. Jones and the Misses Dorothea Carmen, Louise Darmody, Florence Michaelson, Corinne Kengle and Eloise Rudell.

Mrs. Kenneth Cahryer was another hostess who complimented the bride with a bridge tea at the Los Angeles Country Club this week.

Miss Kelby Married

Mr. and Mrs. James E. Kelby of 405 South Wilton Place announce the marriage of their daughter Aulita to Mr. Leslie Hunt on January 6.

The bride is a graduate of the Westlake School for Girls and has been associated with the artistic colony of Los Angeles, in which her friends are very numerous.

Mr. Hunt is the son of R. W. Hunt of this city.

Mr. and Mrs. Hunt will take up their residence in their new home at 4502 Gilbert Place and be at home to their friends next week.

For His Sisters

Mr. John C. Gilligan of 1734 Sixth avenue is giving a party at the Sunset Canyon Country Club on January 19 to honor his two sisters, the Misses Zita and Berenice Gilligan.

These two attractive young ladies entertained forty of their friends with a bridge tea party at the Ambassador Hotel last Saturday, when some of the mysteries of Mah Jongg were also dipped into.

Diet and Health

By Lulu Hunt Peters, M.D.

Author of "Diet and Health, with Key to the Calories"

I, I, I; I, MYSELF, I
THE HISTORY OF ME BY ME

CHAPTER XLI
COLIC

My nursery. Middle of the night. Aunt Sue anxiously poring through a book on the care of infants. Daddy in pajamas and dressing-gown heard at the telephone trying to get our doctor. Mamma walking back and forth with a terribly unhappy look on her face and tears in her eyes. A writhing bundle of screaming babyhood in her arms. Me. Agony. A fearful, tearing, splitting, gripping, frightful, torturing, horrible agony in my abdomen. Colic.

"Oh, what shall we do? What shall we do? Isn't there anything in the book about colic, Sue? Baby will die before doctor gets here. I don't believe it is the colic. Colic couldn't cause such agony as baby is having. It must be acute appendicitis. Something must have burst inside of him. Oh, baby, baby, if mamma could only bear your pain for you! Oh, what do you suppose could have brought this on?

"Oh, if mother were only here. She would know what to do. She told us we ought to have some anise seed in the house to make some tea with in case the baby should have colic, but we thought she was old-fashioned and that Precious would not have colic. Oh, what could have brought this on?"

What could have brought this on? That's what I wanted to know. What had I ever done in my innocent life to have to suffer as I was suffering? Could it be possible that I had sinned in some way, unknowingly? I feared I could not stand very much more. I felt that I would rather suffer a speedy dissolution than to go through the torture that I was suffering.

Ah! Bliss! I had a moment's rest. The demon inside of me was apparently exhausted for a time. But not for long. Suddenly I was in the throes of the gripping agony again. I feared I could not stand another round of it. Mamma feared so, too, and she was now crying feebly. I doubled up my body as much as I could, my abdomen was hard, my hands and feet were cold.

At last! Aunt Sue has found something on colic. She reads:

"Colic in every instance means indigestion. It means that, whether breast-fed or bottle-fed, the food is not suitable—is not adapted to the child's digestive powers, or not properly given.

"Nursing mothers of colicky babies are usually of sedentary habits, hearty eaters and constipated. Our first step must be to cure the constipation of the mother. She should have one full, free passage from the bowels daily. She should exercise in moderation in the open air; a walk of an hour in the morning and hour in the afternoon will be most beneficial.

"Menstruation often causes temporary attacks of colic and other digestive disturbances in the child. Fright, anger, worry, or anything in the nature of a shock in the mother will often seriously affect the child's digestion. In short, when the nursing child suffers thus from digestive derangements the error, nine times out of ten, rests with the mother. The trouble is rarely with the child."

"But, Sue, all that is not helping the baby! Now the trouble is with the child. I'll have time enough to find out what I have been doing that's wrong. Read quick what to do to relieve Sockums now."

"Yes, yes," I screamed. "Relief, relief, we have to have relief right now!" Ah, here was my daddy and I knew from the look on his face that he had word from doctor what to do.

I was given an enema of a cup of quite warm water in which one-half teaspoonful of salt was dissolved. Oh, that did relieve me! A hot-water bag was placed at my feet. A little drink of three or four teaspoonfuls of hot water with a drop of essence of peppermint in it also helped. I was placed on my stomach across the hot-water bag. (Our hot-water bags have flannel covers so there was no danger of my being burned.)

Once again I felt as though life were worth living. I shall tell you more about this terrible affliction of babies next week. Au revoir.

Tomorrow, answers to correspondents.

[Copyright, 1923, by George Matthew Adams.]

AUDUBONS OPPOSING SEQUOIA PARK BILL

Resolutions opposing the passage of the Barbour-Roosevelt-Sequoia Park bill, now before Congress, unless it is amended so as to leave the present Sequoia Park intact, were adopted unanimously by more than 100 members of the Los Angeles Audubon Society at a meeting of that organization yesterday at 1916 West Eighth street.

LOS ANGELES DISTRICT FEDERATION OF WOMEN'S CLUBS

Mrs. J. S. Trewhella, vice-president of the Los Angeles District Federation of Women's Clubs, who has been started by her own local club of Montebello and the Audubon Society by indorsement along the race-course whose goal is the presidency of the district, yesterday at the board meeting, Mrs. J. C. Urquhart presiding, withdrew from among the contestants.

Mrs. Trewhella assured the members with whom she has cooperated for several years, serving in many offices, that her chief altruistic endeavor will continue to be in clubwork in the district, but that her many duties along other lines made it difficult for her to add to them.

This leaves an interesting group of women as possibilities for this office. Mrs. Charles H. Toll, former president of the Ebell Club, was considered as long ago as the Yosemite convention when she also was mentioned as a possible State president. Mrs. Arthur Wier, vice-president of the Friday Morning Club, is one whose name is heard frequently as groups of clubwomen talk of election. Mrs. Seward Simons, at present chairman of international relations for the district and former president of the Friday Morning Club, is in line for the presidency of the district. Perhaps more than any of these, however, is mentioned the name of Mrs. Henry F. Boesche, secretary of the district and chairman of the social science department of the Ebell Club, where she has manifested marked ability.

At the meeting yesterday several actions of the club were of significance and interest. On motion of Mrs. Simons a resolution was passed which enlists the aid of the district in the waging of an antinarcotic campaign by sending a letter to Secretary of State Hughes commending him for the appointment of Dr. Rupert Blue, former Surgeon General, as the unofficial representative of the United States on the committee of the League of Nations, which shall endeavor to suppress the international traffic in narcotics, and asking Secretary Hughes to make this appointment official. The motion also carried the purpose to aid in strengthening the Federal Narcotic Board.

On motion of Miss Mary Workman action was taken to help in the movement to amend the Constitution to "prohibit and limit" child labor in the United States.

The election board for the coming election in April at the San Luis Obispo convention resulted in the choice of the following: Mrs. L. B. Hogue of Santa Paula, judge; Mrs. Milton Steinberger, Sierra Madre, inspector; Mrs. David Baptiste, Somas, and Mrs. J. W. Travis of Atascadero, tellers. Revision committee was elected as follows: Mrs. Charles McKelvey, chairman; Mrs. John R. Dudley, Los Angeles, and Mrs. Katherine Woodin, Atascadero.

Appointments were made by Mrs. Urquhart which will increase in number of names as need is indicated. The entire board will serve as program chairman with Mrs. Trewhella, Mrs. J. B. Lorbeer, Mrs. Edith McDavitt of Santa Paula and Mrs. A. A. Hummel of Hollywood serving in specific channels along departmental lines. Mrs. Maynard Force Thayer of Pasadena was made chairman of resolutions with the personnel of the committee including: Mrs. W. S. Goodyear of Ventura, Mrs. Alta B. Hall, Long Beach; Miss Pearl Chase, Santa Barbara county; Mrs. John F. Mead, Hollywood; Mrs. W. K. Andrews of Bishop. Credential committee will be headed by Mrs. Frank J. Wagner with Mrs. M. G. Walker of Oxnard as her associate and the other members to be chosen from San Luis Obispo and one from Santa Barbara county.

A motion to indorse Rev. Bromley G. Oxnam as a member of the Board of Education after much discussion at a previous meeting was lost. The Matinee Club withdrew from the federation, giving at its reasons a desire to specialize only in music.

MUST STAND TRIAL

Former Guilt Plea Not to Affect Suspected Counterfeiters

Indictments pending in the United States District Court here inputing counterfeiting to Ivan Gladanovic, "Count" John Drascovics Orloff, John Popovic and Oscar A. Simon are not affected, it was said yesterday by the plea of guilty to possession and passing of spurious Bank of England notes made by Gladanovic in San Francisco.

Popovic and Gladanovic are expected to appear as State witnesses against Orloff and Simon, as both it is declared, have signed confessions which are in possession of Secret Service Agent George W. Hasen. The quartet will be arraigned next Monday before U. S. Dist. Judge Bledsoe, Popovic being now on his way from New York. Simon is the only one out on bail.

SOCIETY

Wedding Date Told

With the marriage of Miss Mildred Nancy Cates and John Richardson Stephens, whose engagement is now announced, two of Southern California's oldest families will be united. The wedding is to take place at Monrovia at the bride's home in the beautiful foothills on February 10.

Miss Cates is the daughter of Mrs. Horace Getchell Cates and the late Dr. Cates, and grand-daughter of Mrs. John B. Bicknell and the late Judge Bicknell.

Mr. Stephens is the eldest of the three sons of Mrs. Harry Granger Stephens. He has recently completed his service in the Navy in which he attained the rank of lieutenant, and has now gone into business in this city.

Mrs. Stephens is planning a complimentary tea in honor of her daughter-in-law elect which will be in the nature of a gathering of the clans of the two families of which there are so many members in this sunny clime.

For the Concerts

Numerous parties will precede the week-end symphony concerts. Mrs. T. O. Johnson will have a party of twelve friends at the California Club, and Mrs. George Denis will have a party of six for the Friday concert, and on Saturday Mr. Harrison Post will give a dinner at the California Club, followed by a loge party at the concert.

Mr. Harrison's guests will include W. A. Clark, Jr., Felix Chattalette, Walter O'Brian, Mrs. B. Barbiera and Miss Claire Windsor.

By Mrs. Erasmus Wilson

Mrs. Erasmus Wilson of Chester Place is entertaining with two complimentary events this week. On Saturday it will be a tea for Miss Amelia Hogan, bride-elect, and on Sunday a farewell party for Mrs. W. W. Orcutt and her daughter, Miss Gertrude, who will soon leave for a lengthy trip to Europe.

For Mrs. Christy Walsh

Mrs. O. H. Churchill and Mrs. Princess Tsiniana's talk at the monthly luncheon of the Wa Wan Club. She told of the splendid work of the Indians during the World War and of her hope that the close of the war would bring about the suffrage of the Indians, without the struggle which now seems necessary.

The luncheon was in all respects an Indian luncheon, the walls being lined with rugs of great value and history which were contributed by Mr. Bassett, who spoke on them. The tables were decorated with Indian baskets and pottery, creating an atmosphere harmonious to the subject of the luncheon talks.

Miss Ida May Adams presented the Indian cause from the educational standpoint, telling of the need of competent teachers for the Indian children and of the failure of the United States government to keep its promise in an educational way as well as in the matter of treaties. "The American people have plenty of sympathy for the Indians," stated Miss Adams, "but sympathy is of no use unless it develops into deeds."

The afternoon program of the club was contributed by Pearl Burk Selby, contralto; Helen McWilliams, soprano; Lucy Fuhrer Genter, 'cellist, and Rosa Voltmann, pianist. Ida Selby Donnell and Maude Howard were accompanists.

Second Number Tonight

Second number of the artist's course of the U. S. C. Women's Club will be given this evening when Mme. Calve, soprano, will present the program. An informal reception for patrons, patronesses, members and guests will occur after the concert.

The January meeting of the club will be held on the afternoon of the 24th inst. in Bovard Hall. There will be a scholarship luncheon for members and their guests.

Meeting of Browning Club

The Los Angeles Browning Society will celebrate Men's Day this afternoon at 2 o'clock, Mrs. Harry Ford, hostess, at 509 South Virgil avenue. Gilmor Brown will speak on "Why Browning Appeals to a Player" and William H. Anderson will tell "Why Browning Appeals to a Lawyer." Raymond Cowley, tenor, will sing.

by the Escheschiltsia Chapter of the Daughters of the Revolution.

BENEFIT ANNOUNCED

Mrs. Leighton spoke briefly of Spanish artists who had influenced California art, including Velasques and Goya. She announced a benefit performance for the California Art Club's new building, the entertainment to take place on the evening of the 26th inst., in the Philharmonic Auditorium, with prominent artists in many lines.

The gentle and rather subtle humor of Senor Leal was not revealed by the originality of his stories, but by the applications he made of them, his unexpected quips provoking gales of laughter as he told of incidents in Mexico.

Among other things of seriousness he said:

"I cannot but feel badly to think that in all these wonderful talks of the beauty in California credit is all given to Spain and none to Mexico. But we Mexicans love beauty more than you know. We have always. Personally I feel that beauty is above all virtues. You talk of love being the greatest, but love is only the beauty of the soul in expression. You extol truth, but truth is the great beauty of the mind."

Mr. Jackman's contribution was brief and simple.

"When one who creates is once imbued with the beauty of California he cannot hold it within himself," he said. "He is impelled to make it live again in art. I never visited a place where this is so true."

ARBUCKLE CONDEMNED

The following resolution was passed by the board of directors of the Friday Morning Club at their regular meeting, Wednesday:

"Whereas, information that Roscoe Arbuckle is preparing to reappear on the screen, has come through the daily press to the board of directors of the Friday Morning Club; and

"Whereas, the board believes that on account of the publicity given to the recent trial of Roscoe Arbuckle for manslaughter, and on account of the character of the evidence adduced at the trial disclosing the immoral habits of life of Roscoe Arbuckle, that his reappearance on the screen will tend to increase the delinquency of the youth of the nation; and

"Whereas, the Friday Morning Club board believes that his reappearance on the screen would be an injustice to the many producers of the motion-picture industry who are at this time sincerely endeavoring to raise the standard of motion pictures, therefore, be it

"Resolved, that the board of directors of the Friday Morning Club recommends to the City Council that an ordinance be passed prohibiting the appearance on the screen of any person whose habits of life are notoriously immoral.

[Signed]

"BOARD OF DIRECTORS OF THE FRIDAY MORNING CLUB.
Mrs. Andrew Stewart Lobingier, President.
Miss Helen Louise Kimball, Secretary.

Indian Princess at Club

"We are on the eve of justice and it is coming through California," was the opening sentence of

Cast off the Shackles

Of course you can go on spending the best afternoon hours of every day in the kitchen.

But why should you?

If you are interested in a plan for serving *even better* meals with kitchen hours more than cut in half—*a proven plan*, backed up by 10 years' experience—send for the book illustrated below. Use the coupon—it is *free*.

THE WESTGATE SHOP,
740 So. Figueroa St., Los Angeles.
I want to know more about the Westgate. Send me, without obligation, your free book, "Every Afternoon Your Own."

Genuine BAYER ASPIRIN

SAY "BAYER" when you buy Aspirin. Insist!

Unless you see the "Bayer Cross" on tablets, you are not getting the genuine Bayer product prescribed by physicians over 23 years and proved safe by millions for—

Colds, Headache, Rheumatism
Toothache, Neuritis, Sciatica
Neuralgia, Lumbago, Pain, Pain

Accept only "Bayer" package which contains proper directions.

Handy "Bayer" boxes of 12 tablets—Also bottles of 24 and 100—Druggists.

Aspirin is the trade mark of Bayer Manufacture of Monoaceticacidester of Salicylicacid.

Miss B. Aiken Tells How Cuticura Healed Eczema

"When I was about fourteen years of age my face, arms and neck broke out with pimples and blotches. It started with pimples, spread rapidly, and soon my entire face was disfigured. The pimples looked red on the tops and were filled with matter. They formed scabs and itched and burned so that I could not sleep, and my face became dry and began to scale in handfuls.

"I read an advertisement of Cuticura Soap and Ointment and sent for a sample. It helped me so much that I bought more, and after using them for about a month and a half I was healed." (Signed) Miss Burnice Aiken, Lyndon, Ky.

Daily use of Cuticura Soap, assisted by occasional use of Cuticura Ointment, prevents many skin troubles.

ARBUCKLE FILM BAN PROPOSED

Council to Tackle Problem Within Two Weeks

Club's Ordinance Proposal Puzzles Lawyers

Exhibitors May be Asked to Act Alone

The question of permitting the showing in Los Angeles of films in which Roscoe "Fatty" Arbuckle appears will be tackled within the next two weeks by the City Council. Decision to act followed the receipt of news that the rotund comedian had gone before the cameras again, and the arrival at the City Hall of a number of protests asking that legislation be enacted to prevent the showing of the Arbuckle films.

The City Council, over the objections of Councilmen Conaway, Mushet and Wheeler, ordered yesterday that all of the protests be placed in one file, to be considered by the Council, sitting as a committee of the whole, to decide whether there was power under the law to prevent the showing of films which might be considered objectionable because of the fact that Arbuckle appeared in them. It is a hard legal nut to crack, the Councilmen agreed yesterday.

The Friday Morning Club, in a protest against the Arbuckle films received yesterday, asked for the passage of an ordinance prohibiting the showing of them on the ground that appearing on the screen in the pictures was a man "whose life and habits are notoriously immoral." An ordinance of this kind could be used to apply to the showing of any films in which appeared persons considered by the Council to be "notoriously immoral."

Lawyers expressed strong doubt yesterday that an ordinance of this kind would be legal, and if this is found to be the case, the Council may adopt a resolution urging the motion-picture exhibitors to refrain from showing the Arbuckle films.

BENCH WARRANT FOR HOTEL MAN

After failure to appear here to show cause why he should not pay back alimony, Andrew F. Allen, San Francisco hotel man, was arrested in that city yesterday on a bench warrant issued in Superior Court by Judge Summerfield.

Allen will be brought here for hearing on the 15th inst. His former wife, Mrs. Mary F. Allen, obtained a writ ordering Allen to show cause why he should not pay $460 alimony arrears. Allen did not appear, and the warrant was issued. The couple were divorced in 1921.

Dry Forces to be Increased in Los Angeles

Coincident with the change in headquarters of the local prohibition enforcement agents, it is announced that large additions will be made to the number of officers charged with the responsibility of enforcing the prohibition law. When completed it is understood that there will be twenty men on the local pay roll.

These large additions are made necessary by the new campaign involving abatement proceedings.

GROUND BROKEN FOR GREAT TEMPLE

Bishop Johnson Officiates at St. Paul's Ceremonies

Starting Work on New Cathedral

Left to right, in the foreground are: C. M. Gair, Dean MacCormack, A. C. Leigh, Bishop Johnson, Bishop W. B. Stevens.

CALLING down the blessing of God upon all workers for the building of a temple in His name Bishop Joseph H. Johnson, in the presence of 100 witnesses, officiated yesterday morning at the ground-breaking ceremonies of St. Paul's Cathedral, to be erected at 611 South Figueroa street, at an approximate cost of $300,000.

Unstinted in his tribute of appreciation to Dr. William MacCormack, pastor of St. Paul's Pro-Cathedral, Bishop Johnson said that it is difficult to estimate the true worth of Dean MacCormack's endeavors in bringing the plans for the new church to their present fruition.

"There have been many obstacles to overcome, but through the direction of our diving Father we have arrived at last at the point at which we are assured of a handsome home of worship of which we all shall be proud," said the bishop.

Among the officials present and assisting in the services were Bishop Coadjutor William B. Stevens, Dean MacCormack and Vestrymen C. M. Gair and Eaton T. Sams.

The architects for the cathedral are Johnson, Kaufman & Coats, and the contractor is Peter Hall of Pasadena. Construction is to begin within a few days, and it is expected that the structure will be finished by the first of February, 1924. The parish house, including offices of Bishop Johnson and Dean MacCormack, will be built to the rear of the church, and will be ready for occupancy in November. The main auditorium of the new church will have a seating capacity of about 1200.

SEEKING BRIDE OF FEW WEEKS

Deputy sheriffs today are seeking Mrs. Olive Tarr, 16-year-old bride, who disappeared from her husband's home after a few weeks of married life. Mrs. P. Demoss, mother of the girl, told the authorities that she believes her daughter has eloped with a man known as R. L. Rusk, married life having proved distasteful.

MANY HURT IN TROLLEY CRASH

Several persons were injured and traffic to Long Beach and San Pedro was blocked early yesterday evening when a Pacific Electric Watts car and a Vernon-Vermont-avenue Los Angeles Railway car crashed at the intersection of Vernon avenue and Long Beach Boulevard.

The Vernon-Vermont car was capsized, blocking traffic as it lay on its side across double tracks at the point of the accident. Wrecking crews were rushed to right the overturned car, and ambulances took the injured to the Receiving and other hospitals.

No official report was made public as to how the accident happened, but the crossing is said to be a bad one, a number of collisions having occurred there.

The injured treated at Receiving Hospital are Mrs. R. G. Moore, 53 years of age, 128 South Commonwealth avenue, who suffered cuts and abrasions; Clarence Albright, 55, of 902½ South Figueroa street, cuts and abrasions, and Jose Nogares, 22, of 603 Central avenue, lacerations of the left knee and possible internal injuries.

The crew of the Pacific Electric car were Conductor G. S. Roy and Motorman W. L. Rogers.

AUTHOR WINS CUP FOR MEXICAN PROGRAM

E. Manchester Boddy, author and economist of the Times-Mirror Press, was awarded the silver tea set donated by Albert Cohn, to be given to the member of the Commercial Board who gave the most interesting program during the past year. Mr. Boddy won with his Mexican program, which was featured by Mexican music, Mexican art, and an address by the Mexican Consul in Los Angeles.

The Times-Mirror Press is offering the trophy for the next year, which will be a complete library, according to an announcement made by Mr. Boddy.

INSURANCE ON LAUNDRY EXPLAINED

Councilman Tells of Case When Question Comes Up in Court Hearing

Superior Court Judge McLucas has taken under advisement the application for an injunction against the Blue Bird Laundry Company to prevent the operation of the plant at the intersection of Thirty-sixth street and Western avenue, filed by Mrs. Myrtle Williams and other property owners in the vicinity. The applicants declare that the district in which the laundry is located was declared residential and closed to industries under an ordinance adopted by the Council in 1912, and still in effect.

During the hearing E. J. Campbell, manager of the laundry, was a witness, and the question was asked of him if Robert M. Allan, a member of the City Council, and an insurance broker, carried insurance on the laundry equipment. Mr. Campbell replied, "some of it."

Speaking of his connection with the case Councilman Allan said yesterday: "The Blue Bird laundry case was acted on by the City Council last February. The laundry was and is located in 'C' zone, inside which laundries are permitted, but where laundries are prohibited under the old residential district ordinance, adopted in 1912. In order to straighten out the conflict between the two ordinances, and to permit an established business to expand inside 'C' zone, the public welfare committee of the City Council, of which I am chairman, last February, recommended and the City Council adopted the recommendation, that the necessary permission be given the Blue Bird Laundry to expand its business and to build on the southeast corner of Thirty-sixth street and Western avenue, across the street from the older part of its establishment.

Several months ago, my office, I understand placed fire insurance on the Blue Bird Laundry. There was nothing improper in this, as the insurance was placed months after the permit was granted, and no deal was entered into by me at any time during the zoning discussions last February or at any time, that I was to receive the Blue Bird insurance. E. J. Campbell, manager of the laundry, I understand, came to my office recently and placed the insurance without solicitation on my part."

FAKE DOCTOR ADMITS GUILT

Harry Kane and James F. Palmer, alias Dr. James A. Bennett, charged with using the mails in a scheme to defraud, were bound over to the Federal grand jury yesterday by U. S. Commissioner Long in a bond of $2500 each.

It is declared that the defendants opened an employment agency in this city and, after obtaining data from prospective job hunters as to their names, family connections, etc., wrote to the parents of a number of the applicants, telling them that their sons had met with accidents and that Dr. Bennett was treating the injured persons; that it would be necessary for the parents to send money for the service, etc.

When they were arraigned Palmer, or Dr. Bennett as he was known, admitted that he was the guilty one of the pair and that Kane's connection with the scheme was unimportant. It is understood they just had begun their campaign for funds when they were nabbed by Postoffice Inspector George Cellar.

JACK DEMPSEY IN LEGAL FIGHT

Jack Dempsey will enter a fight this morning in which his science and ring tactics will be of no use to him.

It is a legal fight, started by Owen Bartlett, who is suing the heavyweight champion for $25,000 damages, and will come before Judge Burnell in Superior Court at 10 a.m. today.

Bartlett asks $25,000 for injuries received in an asserted assault by Joseph Hyram Dempsey and Teddy Hayes in February, 1922. His suit sets forth that the champion employed him as a painter to work at the Dempsey residence, 2415 South Western avenue. Bartlett declares that he was ordered off the place by the elder Dempsey, and that when he went to the garage to change his clothes, he was set upon and beaten by the two men.

HIGHWAYS FUND CHARGE DENIED

Darlington Declares Toy Statement False

Former Board Member Says $12,000,000 Left

Intimates New Chairman Was Offered Aid

A Sacramento dispatch to The Times, quoting Harvey M. Toy, new chairman of the State Highway Commission, as declaring the State highway fund exhausted, having been pledged in the last days of Gov. Stephens's administration to within a few hundred thousand dollars by new contracts, yesterday aroused the ire of N. D. Darlington, of Los Angeles, former chairman of the commission. Mr. Darlington made the following statement:

In a press dispatch from Sacramento appearing in the morning papers, Mr. Toy, the new chairman of the Highway Commission, appointed by Gov. Richardson, is quoted as saying that the Highway Commission is "broke" and that there are outstanding obligations to offset practically all available funds. This statement is so utterly false that a statement of fact seems to be called for.

There is available for highway construction more than $28,000,000. This is made up of unsold bonds and Federal aid funds. Against this should be charged the sum necessary to complete going contracts amounting to something over $15,000,000. This leaves an unobligated balance of over $12,000,000 which is available for new contracts.

The following is a general statement of condition as of Jan. 1, 1923.

Balance in State Highway Fund Jan. 1, 1923, after deducting schedules in process of payment	$ 342,974.74
Unsold bonds Jan. 1, 1923	16,000,000.00
Federal aid balance	13,882,815.53
Balance legislative appropriations for work on bond issue roads (not including Chap. 746)	179,349.99
Total assets as of Jan. 1, 1923, available for bond issue roads	$30,405,941.26
Estimated cost to complete present State Highway Fund (bond issue) contracts, including 15 per cent for contingencies, administration, overhead, etc	$15,974,140.23
Amount charged to M. V. Fund to January 1, covering S. H. Fund contracts	169,104.72
Total	$16,134,244.95
Estimated reserve available for new contracts (bond issue roads)	$13,470,796.61
Reserve required to cover "budget items" not yet under contract Jan. 1, 1923 (see detailed statement below)	12,182,793.98
Balance available after all non-budget items or for additional work on sections where the expenditures or specific estimated obligations to date already exceed the "budget" allotment	287,965.83

It is difficult to understand not only Mr. Toy's statement regarding highway funds, but also his remarks in regard to his treatment by the outgoing commission. He was shown every courtesy. I was unable to be in Sacramento at the time he took office, of which fact he had previous knowledge, but Mr. Whitmore and Mr. Mansfield, the other members of the commission, made a special trip to Sacramento for the particular purpose of assisting Mr. Toy and his colleagues in every way possible in connection with their new duties. Mr. Fletcher was there also ready to help if they so desired.

Mr. Toy's statement made almost as soon as he had taken office, may forecast possibly the abandonment of the budget by the new commission, although I sincerely trust that this is not the case. Such a step would be unfortunate, indeed, for the State at large.

N. D. DARLINGTON.

GROCER FIGHTS OFF TWO THUGS

Although he has reached the half-century mark, and is engaged in the peaceful trade of grocer, there is a strong strain of the fighting Celt in J. J. O'Connor. So when two bandits attacked him last night, he pitched into them, gave and received some well-aimed blows, and managed to retain his valuables, including two diamond rings.

O'Connor locked his grocery shop at 1152 West Tenth street and started for his home, 1034 Overton street, when, as he strolled along, a light car drove to the curb beside him. A man with a revolver jumped out and ordered the grocer to throw up his hands. Instead, O'Connor landed a left jab on the bandits's jaw that caused the latter to sit down abruptly.

The other bandit then took a hand in the game. Jumping out, he rapped the fighting grocer on the brow with the butt of a revolver. His partner rose and mingled in the melee, but O'Conner sturdily held his own. Frightened when their attack failed, the two men fled, pausing long enough to hit O'Connor again with their guns.

The grocer was treated at Receiving Hospital for his wounds, and told police that the thugs had failed to get either his money or two valuable diamond rings he was wearing.

ADMITS HAVING BAD BILL

Robert Johnson, 20 years of age, pleaded guilty in U. S. District Judge Trippet's court yesterday to having in his possession a $1 bill that had been raised to $10. The boy picked up the bill in a hotel where he was employed and attempted to pass it, but was unsuccessful. He will be sentenced January 22.

WILL HEAD NEW BANK OF AMERICA

J. L. Williams

J. L. Williams, vice-president and director of the Bank of Italy, has arranged to align himself with the executive administration of the new Bank of America, it was announced yesterday by Orra E. Monnette, chairman of the organization committee.

Mr. Williams is recognized as a banking executive of national reputation. He will officiate as senior executive, vice-president and vice-chairman of the Bank of America after his present connections are severed.

Walter J. Braunschweiger, former assistant national bank examiner, will be vice-president of the new bank, it is announced. He is resigning as vice-president and manager of the Olean Trust Company of Olean, N. Y.

At a recent meeting of the organization committee it was stated that M. J. Monnette, vice-president and director of the Citizens' National Bank, and Byron M. Pattison are both to join the forces of the Bank of America. The organization committee is headed by Orra E. Monnette and is composed of J. L. Williams, Walter J. Braunschweiger, G. D. Robertson, Herman W. Frank, Arthur F. Godin, Hans K. Koebig, J. H. Birnbaum, E. Palmer Tucker, J. L. Van Norman, Lloyd W. McAtee, H. L. Carnahan, Edward S. Babcock, Dwight Whiting, Myer Siegel, Frank M. Bering, E. R. Ratterree, F. Garrett White, Irwin H. Rice, C. C. C. Tatum, Darrell Condley, Mrs. E. R. Brainerd, Byron M. Pattison, Raymond S. Taylor and M. J. Monnette.

CHAUFFEUR DEFENDED BY ACTRESS

Film Star Stands Up for Former Employee Charged With Robbery

Miss Grace Darmond, film actress, appeared in Superior Court yesterday as a character witness for her former chauffeur and friend, E. A. McNabb, who is on trial for asserted robbery before Judge Willis and a jury.

Miss Darmond declared McNabb's integrity was beyond question in her mind. She had known him four years, she said, and if he was dishonest it would have cropped up in that time.

"What kind of a reputation does he bear in Hollywood?" she was asked.

"Oh, the very highest," replied Miss Darmond.

"How do you know?"

"Why, I've heard it from my friends. I know he enjoys a good reputation because I myself introduced him," replied the witness, her manner implying that settled the matter beyond all question.

Miss Darmond was placed on the stand Wednesday by Dep. Dist. Atty. Fitts to testify that McNabb brought her a fur piece and beaded bag and asked her to sell them, which she did. The State asserts these articles were the proceeds of a robbery. She declared yesterday McNabb always had conducted himself as a perfect gentleman.

Another witness for McNabb was Floyd Coons, a convict, who changed his testimony given at the preliminary hearing and declared the robbery of which McNabb was accused was committed by Sam Young, now in Mexicali.

SEVEN SONS WITNESSES

They'll Testify for Mother in Olson Divorce Case

Amelia Olson's contested suit for divorce against Peter Olson on the grounds of cruelty began yesterday before Judge Burnell in Superior Court.

The seven sons of the couple will testify in behalf of their mother, it was said. Olson is accused of driving three of the older boys from home and kicking a fourth son. All of the sons' names begin with E, being Edwin, Ernest, Elden, Earl, Ellery, Elmer and Ewald.

If Fire Comes!

You need never worry about the ability of your walls to withstand fire—if they are made on a base of

Buttonlath

Buttonlath has been subjected to every conceivable fire test both in the laboratory and in actual use. It has repeatedly demonstrated its superiority as a fire screen over all other forms of lathing material. Underwriters and fire officials testify to its extraordinary ability to resist the ravages of fire and heat.

Buttonlath is displacing wood and metal lath in wall construction. It is economically and easily installed, coming in sheets ready-cut for nailing direct to the studding.

[Be Sure Buttonlath is Mentioned by Name in Your Specifications]

Button Your Faith to Buttonlath

BUTTONLATH MANUFACTURING COMPANY
Vernon and Boyle Avenues, Los Angeles
Phones: 291-280 and South 2563

Manufacturers also of the famous PETERS WALLBOARD

Theaters, Amusements, Entertainments

TALLY'S BROADWAY THEATER—
Tally's Broadway Theatre 833 So. Broadway
Lewis Stone, Barbara La Marr and Ramon Novarro
in Rex Ingram's Magnificent Production
"Trifling Women"
Being the tale told by Zareda, the sorceress, and of three men who loved her.

EGAN THEATER, Pico & Figueroa Eves., 50c to $1.50. Pop. Mat. Sat., 50c-$1.
LAST WEEK—LAST TIME SUNDAY "SUSPICION"
THE NEW MYSTERY PLAY
Commencing Next Monday, January 15, the Unique Marital Play
"The First Fifty Years"
With EVELYN VAUGHAN and WILLIAM S. RAINEY.

GORE'S BURBANK—Musical Comedy—Main at 6th
THE GREATEST MUSIC SHOW IN LOS ANGELES
HI JINKS REVUES COMPANY OF 60 in "BABY VAMPS"
BUD HARRISON—BEAUTY CHORUS ON RUNWAY

Theaters, Amusements, Entertainments

KINEMA AND ALHAMBRA THEATERS

KINEMA
Grand Avenue
NOW PLAYING
LAST TIMES
DOORS OPEN AT 11 A.M.
FOUR DE LUXE SHOWS DAILY
1:15, 3:15, 7:15, 9:15
OTHER SHOWS AT 12 NOON
CITY BATES PACE "OMAR THE TENTMAKER"
SPECIAL ENGAGEMENT
VINCENT SORIN AND THEIR ASSOCIATES
HORTON AT THE MORTON - KINEMA ORCHESTRA

STARTS TOMORROW SATURDAY
RICHARD BARTHELMESS & DOROTHY GISH
FURY

ALHAMBRA
HILL ST. BETWEEN 7TH AND 8TH
3rd Big Week Starts Tomorrow
MANSLAUGHTER
With THOMAS MEIGHAN, LEATRICE JOY, LOIS WILSON, JULIA FAY, GEORGE

CALIFORNIA AND MILLER'S THEATRES

CALIFORNIA THEATRE Main at 8th
A DOUBLE BARREL GRAND FOR YOUR ENTERTAINMENT
MR. GEORGE ARLISS
NEXT SUNDAY
Nazimova IN "SALOME" HER GREATEST TRIUMPH
"The Man Who Played God"
AND
HAL ROACH'S NEW "OUR GANG" COMEDY
P. S. ELINOR'S CONCERT IS A KNOCKOUT

Miller's Main near 9th
TOURISTS, ATTENTION
YOU HAVE ONLY A FEW DAYS TO JOIN THE GREAT THRONG WHO HAVE LAUGHED AND CHEERED
Shows 11:00 1:00 3:00 5:00 7:00 9:00
Children 15c
MARY PICKFORD
Tess of the Storm Country

HOLLYWOOD LEGION STADIUM
Hollywood Boulevard at El Centro
For Reservations Phone Holly 109
FRIDAY, JAN. 12TH
MAIN EVENT
PHIL SALVADORE vs. JACK JOSEPHS
SEMI-WIND-UP
TILLIE HERMAN vs. JOHNNY CLINE
Ladies Welcome.
Band Concert, 8 to 8:30 p.m.

MASON OPERA HOUSE— THIS WEEK MATINEE TODAY
DAVID BELASCO PRESENTS
"THE GOLD DIGGERS"
AVERY HOPWOOD'S FAMOUS COMEDY
3 SOLID YEARS OF SOLID BURLESQUE
Nights, 50c to $2.50; Matinee, 50c to $1.50
NEXT WEEK COMMENCING MONDAY
THE OUTSTANDING DRAMATIC NOVELTY OF THE SEASON
NIGHTS 50c to $2.50
WED. MAT. 50c to $1.50
SAT. MAT. 50c to $2.00
SEATS NOW
AN ATTRACTION FOR DISCRIMINATING PEOPLE

PHILHARMONIC AUDITORIUM
TONIGHT 8:15 o'Clock
L. E. Behymer Presents the
IRISH REGIMENT BAND
Lieut. J. Andrew White, Conductor
35 PLAYERS 6 SOLOISTS
Beatrice O'Leary, Soprano; Major Tremaine, Flute; Wm. Tong and Serg. Everson, Cornetists
500 Tickets 75c, 500 $1. A Festival of Irish Folk Music

MOROSCO THEATER— MATS. TODAY & SAT.
Presents for First Time on Any Stage
"3 LIVE GHOSTS"
"FUNNIEST SHOW IN YEARS"
Mats., 10c to 75c. Second Uproarious Week

MAJESTIC THEATER— Ninth and Broadway MATINEES TODAY & SAT.
SECOND WEEK—THOMAS H. INCE PRESENTS
MARY NEWCOMBE
"CLIMBING"
BY LEE WILSON DODD
FIRST TIME ON ANY STAGE

Theaters, Amusements, Entertainments

SYMPHONY— Broadway at 6th

SHOWING NOW!
SECRETS OF PARIS"
From the world-famous novel, "THE MYSTERIES OF PARIS."
And down in the infamous Rat Hole of Paris, where misery peered 'round every corner and crime strode with brazen leer, unmolested, was fought a struggle to the death between a man who loved a woman and the brute who only wanted her.
THE CAST!
Lew Cody — Ella Shannon
Mae Clarkson — Harry Sothern
Wm. Collier, Jr. — Jane Thomas
Gladys Hulette — Montagu Love
Dolores Cassinelli
ADDED FEATURES
1—On the Riviera 2—Latest News Events
3—Pep Tuttle Comedy
Lola
The Hunchback
Mme. Ferrold
The Executioner

GRAUMAN'S THEATERS— WHERE ALL HUMANITY MEETS
GRAUMAN'S
MILLION DOLLAR THEATRE
Sid Grauman presents
Elsie Ferguson in "OUTCAST"
MURTAGH
Sid Grauman presents
20 Minutes at the 'Ole Plantation
A bunch of Washington Boulevard
30 Singers headed by Snell, Highsmith, and Conklin

RIALTO THEATRE
George Fitzmaurice presents
"To Have and To Hold"
Betty Compson — Bert Lytell
Thomas Holding — Raymond Hatton
Walter Long — Mischa Auer
Afternoons 35c, 55c. Evening 55c, 75c.
A Paramount Picture
MISCHA AUER

HOLLYWOOD EGYPTIAN THEATRE
NEVER AGAIN WILL YOU SEE
Douglas Fairbanks in ROBIN HOOD
In the same magnificent setting, in America's newest and most distinctive playhouse.
Phone Holly 2131—2132—2133—
Downtown ticket office, Barker Bros.

HILLSTREET THEATER— JUNIOR ORPHEUM CIRCUIT
Eighth & Hill. Phone Pico 6449.
Now Playing — 11:30 P.M.—Vaudeville and Photoplays
3:07 BURKE & DURKIN "A Tete a Tete Song" 6:37 9:13
3:26 "FLIRTATION" With Jack Didoff and Joan Walers 6:55 9:34
3:49 By Special Arrangement HERBERT RAWLINSON (In Person) 7:15 9:52
4:08 Extraordinary Attraction ADELE ROWLAND (Mrs. Conway Tearle) 7:30 10:09
4:30 Ed Wm. Burns & Torrence 7:55 10:45
Prices Include Tax
Matinee & Sat. Eve. 55c
Sat. Night & Sun., 55c
Children, any seat, 15c

PHILHARMONIC AUDITORIUM— FIFTH POPULAR CONCERT
PHILHARMONIC ORCHESTRA
WALTER HENRY ROTHWELL, Conductor.
SYMPHONY CONCERT, Tomorrow Afternoon, Sat. Eve., Jan. 12-13.
ALL-WAGNER PROGRAM
Tomorrow Mat. 2:30 Sun. Mat. 3 o'Clock

Now Playing:
BOBBY FOLSOM — JOHN B. JACK DENNY & CO. — HYMER & CO.
Fred Bernard & Sid Garry
BILLY DALE & CO. — ERIC ZARDO
Elly
Vardel Bros.
WAYNE & WARREN
Topics—International News

"The Chamber Mystery" With CLAIRE WHITNEY, EARL METCALF. — SPENCER SISTERS and WILBER, HARRY CARR AND COMPANY.
Continuous Daily 1 to 11—Sunday, 12 to 11 P.M.

LUXE THEATER
TODAY
"Brothers Under the Skin"
COMING SUNDAY
"KICK IN"

The Birds of Paradise Revue Present RUBY DARBY and JACK MILLER in "BEHAVE, DEAR!"
And Leah Baird in "Don't Doubt Your Wife."
Popular Prices Prevail.

BURBANK—Musical Comedy—Main at 6th
GREATEST MUSIC SHOW IN LOS ANGELES
REVUE COMPANY OF 60 in "BABY VAMPS"
BEAUTY CHORUS ON RUNWAY

WORLD-WAR VETERAN IS FILM HERO

Craig Ward Proves to be Popular Actor in Motion Pictures

There are leading men and leading men. Now meet one who has been a highly honored social lion among the smart set throughout his dramatic career.

His name is Craig Ward and his next notable screen appearance will be as the hero in the Reginald Barker production of "Hearts Aflame," which will be given its world premiere at Loew's State Theater next week, and, he comes to the silent drama after successful service on the speaking stage, his last engagement being with Margaret Anglin.

Mr. Ward is one of the best-known names on the social register of New York and he devotes a large share of his leisure time to social affairs with the idea of it being a patriotic duty to thus cooperate in community interests among upper classes.

Mr. Ward would be the last man in the world to boast of possessing good qualities. He is a Harvard graduate and a World War hero, having served with distinction as a first lieutenant in the United States Army. One of his more illustrious progenitors was Artemus Ward, the first man to be honored with a commission as Brigadier-General in George Washington's Army.

Mr. Ward is typical of one of the reassuring tendencies of the current cinema times, namely: he is one of the many of the upper classes this great new art is attracting nowadays. This is interesting in view of the fact that in a day in the not very distant past, those of higher calibre would not even consider embracing the screen as a field for their endeavors, which adamant aloofness on their part gave many of lower situations and conditions their opportunities to get in on the ground floor, as it were.

Brandon Hurst Saw Thrilling Days in India

Probably few motion-picture actors have had a more picturesque career than Brandon Hurst, who plays the role of Jehan in "The Hunchback of Notre Dame," which Wallace Worsley is directing at Universal City.

Born in London, Hurst entered the army and saw active service in India. He declares that one of the most thrilling experiences of his life was while stationed near Rawul Pindi in the Punjab, which Kipling immortalized in his tales.

Cholera was raging among the natives, and Hurst, with other soldiers, was detailed to seek out cases of the deadly sickness. During the march two of the soldiers shot a peacock. That night they disappeared and the next day Hurst, in beating about the bush, discovered the two men, stripped and bound back to back, lying in the burning sun.

Investigation disclosed that the natives had a superstition that a peacock was a sacred bird, and enraged at the soldier killing one, had spirited them away and left them to die a horrible death. One of the men was already dead, but Hurst managed to rescue the other, and carry him to camp alive.

Chimpanzee Registers at Ambassador

Guests at the Ambassador, particularly the younger set, showed keen interest yesterday when Mary, the $100,000 Chimpanzee, registered for a suite of rooms at the big hotel, prior to her appearance as guest of honor at a special table in the Cocoanut Grove next Tuesday evening.

Mary, whose life is insured for more than many bank presidents by Col. Selig, her owner, is taking a keen interest in her post as honor guest, and when shown the handsome silver plate which would be part of her table decorations, expressed great appreciation.

It is understood that Chef Ernest is making special arrangements for the menu which will suit Mary's palate. "But," said Ernest to Max, the Maitre d'Hotel, as he scratched his head, "what ze blazes do Chimpanzees eat, I don't know; who does, do you? I see we must be careful, Max, because ze monkey is insured for $100,000 and we can't take chances with any rich stuff."

STYLISH ANCIENTS BOBBED THEIR HAIR

Those who class bobbed hair with other modern devices, such as the radio, and the motorless plane, should remember that it was quite the style in 28 A.D.

Nazimova, who is coming to the California Theater Sunday in a photoplay version of "Salome," depicts the young daughter of Herodias with bobbed hair; and this coiffure was adapted after tireless research into the historical facts.

"Salome" was directed by Charles Bryant and the story follows Oscar Wilde's poetic drama as do the settings by Natacha Rambova the drawings by Audrey Beardsley.

STAR IS BARELY COMFORTABLE

But She Doesn't Suffer From the Cold

Dorothy Aubrey

Is billed at the Orpheum next week. She evidently is not accustomed to our kind of January weather.

TIPS TO THE PLAYGOERS

"Gold Diggers" (Mason:) Spicy farce about a chorus girl's life off stage. Plot is mainly smart talk. Creditable company.

"Outcast" (Grauman's:) Passable. Far from being as good as the stage play. Elsie Ferguson is not herself.

Eric Zardo (Orpheum:) A wiz at the piano. Supporting bill average.

Britt Wood (Pantages:) The boob and his harmonica again. Still good.

"Secrets of Paris"—(Symphony:) Wise movie fans know plot at once but picture is well done and interesting. Lew Cody again proves himself an actor at the head of a fine cast.

"The Man Who Played God"—(California:) George Arliss hardly up to his best. Story is sentimental and implausible at times. "Saturday Morning," a kid comedy that is different, nearly runs off with honors.

"Trifling Women"—(Tally's:) A Rex Ingram production that verges on greatness. Story is somewhat artificial but entirely believable while being viewed.

"To Have and to Hold"—(Rialto:) Alluring love story, with very thrilling trimmings and filled with swashbuckling adventure. Betty Compson, Bert Lytel and Theodore Kosloff all excellent.

Adele Rowland — (Hillstreet:) Both rare and radiant. A real artist.

"Three Live Ghosts." — (Morosco:) Crisp comedy of after-the war days, full of complications and clever situations. Harland Tucker scores a triumph.

"Climbing"—(Majestic:) An enjoyable play of the Cinderella type, with Mary Newcomb back as leading lady. Several spots do not ring true, but it has commendable characteristics.

"Omar, the Tentmaker"—(Kinema:) Has a poetry of beauty that can be understood, and should be counted among the best pictures of the year.

"Peg o' My Heart" — (Loew's:) A lighter, tanner version than the stage play. Laurette Taylor romps through her part just as good on the screen as before the footlights.

"Manslaughter" — (Alhambra:) One of the big pictures of 1922. Typical De Mille stuff, with a cast headed by Tom Meighan, Leatrice Joy and Lois Wilson.

"Suzanna"—(Mission:) A veritable panorama of outdoor California. Settings richly suggestive of missioners. Mable Normand convincing.

"Tess of the Storm Country"—(Miller's:) Mary Pickford has refilmed one of her first successes with profit. Flickerings of a new departure in style, for she etches the role with the spirit and skill that show she is an artist.

"Suspicion" — (Egan:) Excellent straightforward melodrama with a well-concealed finale and a background of satire. Has real interest and suspense.

"Robin Hood" — (Egyptian:) Doug's best to date. Merry story of Merrie England's famous outlaw.

TOURNEUR BUILDS "SUB"

Maurice Tourneur's production of "The Isle of Dead Ships" has furnished more knotting yet interesting problems to the construction department at the United Studios than any other film ever made there.

The latest was the manufacture of a monster German submarine—or rather, half of the U boat, since it is cut in half lengthwise through the conning tower, revealing also the interior of the diving station, commander's platform, engine room, living quarters and torpedo compartment.

Tourneur's Sub, as it is called on the lot, is an exact reproduction of the old type of German U boat, models U-2 toU-12. Its inside measurements are 100 feet in length, twenty-five feet in width and twelve feet in depth, with the conning tower rising six feet above the deck. Its construction, from practical material furnished through the courtesy of the United States Navy, was supervised personally by Capt. C. F. Kock, who served in the Imperial German Navy from 1907 to 1912, before he established his plantation in the Dutch East Indies.

Many of the most thrilling scenes in "The Isle of Dead Ships" take place in the crowded quarters of the submarine's interior. As a matter of fact, Tourneur has never produced any picture so replete with thrilling moments of intense drama as this tale of the Sargasso Sea, with its myriad square miles of entangled seaweed and kelp, wherein wrecks of centuries have drifted from all over the seas to rock with the rhythm of the Gulf Stream.

GRAUMAN CONCERT FEATURES PIANIST

Claire Forbes Crane, pianist, will be the featured attraction at Grauman's Sunday morning "Discovery" concert, and she has chosen Chopin's Ballade, A Flat as her number. This is the best-known of the Chopin ballads and is a gay and melodious composition.

Richard Callies, cellist, will play the ancient Jewish melody, "Kol Nedrei," and Van Goens' "Sherzo."

Other outstanding features will be L. Castellucci, in a xylophone solo, displaying his skill in Liszt's beautiful "Hungarian Rhapsody," No. 2; Esteban R. Gradjeda, cornet solo, "My Heart at Thy Sweet Voice," from "Sampson et Delilah" and a trio, composed of Jeannette Rogers, flute; R. Callies, cello, and Will Carroway, piano, playing operatic arias.

Henry Murtagh has selected five compositions as his organ solos, including "Stradella," Overture, by Flotow; Chopin's Nocturne in G. Minor; "Souvenir," by Moskowski, in which Mr. Murtagh will introduce other works of this composer; "Allah's Holiday," from Friml's opera "Katinka," in which Jan Sofer, violinist and conductor of Grauman's Hollywood Theater will assist, and Schubert's "Marche Militaire."

PUBLISHER PICKS BEST PHOTOPLAY

"Tol'able David" Chosen by James Quirk for Medal of Honor

James Quirk, publisher of Photoplay Magazine, has formally awarded to Inspiration Pictures the Medal of Honor for having produced in "Tol'able David," in which Richard Barthelmess made his first appearance as a star, the best picture of 1922. This was done at the Radio Show recently held in Grand Central Palace, New York City, Mr. Quirk's speech being broadcasted. The handsome gold medal was accepted by J. Boyce Smith, secretary of Inspiration Pictures. Mr. Quirk said, in part:

"This award is made not by a jury of critics, of judges, of so-called experts, or of censors, but by the American people. These people are regular attendants of motion-picture theaters throughout the United States, and they are therefore best qualified to pass upon the merits of any production.

"I believe our readers displayed keen judgment in selecting 'Tol'able David' as the best picture of the year. It is a splendid example of co-ordination of all the elements that go toward making a film masterpiece. Moreovr, 'Tol'able David' is superbly American in spirit and background. Its theme is the spiritual development of boyhood into manhood.

"One of America's greatest needs is honest, artistic patriotism. She wants her citizens to help her to be as great in the realm of art as she has proved herself to be in the realms of force and spirituality; to acclaim her accomplishments, to demonstrate that she possesses genius inferior to no genius. The motion picture is the first distinctly American art."

Librarians Are Entertained at Universal City

Thirty members of the Special Libraries Association of Southern California were the guests of Le-Roy Armstrong, Universal City librarian. Recently the librarians were served dinner and later made a tour of the film city, visiting the reproduction of fifteenth century Paris, where Wallace Worsley is directing night scenes in "The Hunchback of Notre Dame."

Members of the association declared the Universal City library to be the most complete special library in the West. The library now contains sets of reference volumes on every period of history, and new additions are being made constantly.

While at the studio the librarians met Lon Chaney, Patsy Ruth Miller, Raymond Hatton and other members of the cast of "The Hunchback of Notre Dame," as well as Perley Poore Sheehan, who adapted the Victor Hugo romance.

Three Heroes Required for Two Villains

A picture boasting not only one villain, but two, is "Refuge," which has just been completed with Katherine MacDonald in the stellar role.

Fred Malatesta and Arthur Edmund Carew are the bad men. It is hard to choose between them for sheer wicked intent. So successful are they, according to the author, Lois Zellner, that Miss MacDonald requires three heroes to get her out of their clutches.

Hugh Thompson, Gordon Russell and Gunnis Davis are the heroes, and it takes spirited efforts on their part to save the day.

Another point of distinction about "Refuge," which was made at the B. P. Schulberg Studios, is that the hero and heroine do not fall in love with each other until after they have been married. The story involves the actions of a bogus prince, to steal a kingdom from the rightful heir, and the efforts of a beautiful countess to prevent him from succeeding.

ACTORS ARE FLATTERERS

Villain and Hero Shake Hands and Exchange Compliments

Walter Long, a well-known screen villain, and John Bowers, equally well-known as a screen hero, shook hands following their fight in one of the important episodes of "Desire," Louis Burston's newest all-star production for Metro which Rowland V. Lee is directing. Mr. Long rubbed his head thoughtfully and painfully.

"John," he said, "I must admit you have a wallop like an army mule's hind hoof. (Mr. Long served as a captain over-seas and ought to know about army mules.)

"Thanks," replied Bowers, "I don't want to be uncomplimentary but," and here he paused to inspect his bruised knuckles, "you have a head like a chunk of concrete."

Theaters, Amusements, Entertainments

KINEMA AND ALHAMBRA THEATERS—

KINEMA — Grand Ave. at Seventh
NOW PLAYING! LAST TWO DAYS!
DOORS OPEN AT 12 NOON!
FOUR DE LUXE SHOWS DAILY AT 1:15, 3:15, 7:15, 9:15 P.M.
OTHER SHOWS AT 12 NOON AND 5:15 P.M.
GUY BATES POST in "OMAR" THE TENTMAKER
SPECIAL ENGAGEMENT
VINCENT ROSE, JACKIE TAYLOR AND THEIR MONTMARTRE ORCHESTRA
HORTON AT THE MORTON - KINEMA ORCHESTRA, HENKEL COND.

STARTING SATURDAY!
A DRAMA MADE BEFORE THE MAST IN 9 GREAT REELS, STARRING
RICHARD BARTHELMESS & DOROTHY GISH IN "FURY."

ALHAMBRA — MILL ST. BETWEEN 7TH AND 8TH.
SECOND BIG WEEK
MANSLAUGHTER
With THOMAS MEIGHAN, LEATRICE JOY and LOIS WILSON, JULIA FAY, GEORGE FAWCETT

CALIFORNIA AND MILLER'S THEATERS—

CALIFORNIA THEATRE — MAIN AT 8TH
A DOUBLE BARRELLED PROGRAM FOR YOUR ENTERTAINMENT THIS WEEK.
MR. GEORGE ARLISS IN GOUVERNEUR MORRIS'
"The Man Who Played God"
NEXT SUNDAY Nazimova IN "SALOME" HER GREATEST TRIUMPH
AND
HAL ROACH'S NEW "OUR GANG" COMEDY
P. S. ELINOR'S CONCERT IS A KNOCKOUT

Miller's — MAIN NEAR 9TH
DON'T LET THIS WEEK GO BY WITHOUT SEEING
MARY PICKFORD in her new Tess of the Storm Country
Shows 11:00 1:00 3:00 5:00 7:00 9:00
CHILDREN ALL SEATS, 15c

TALLY'S BROADWAY THEATER—
Tally's Broadway Theatre
Lewis Stone, Barbara La Marr and Ramon Novarro
In Rex Ingram's Magnificent Production
"Trifling Women"
Being the tale told by Zarada, the courtesan, and of three men who loved her.

PANTAGES— "FINEST IN AMERICA" 7th St. at Hill
FASHION PLATE MINSTRELS—WOODY COMEDY MULE CIRCUS—ALEXANDER BROTHERS & EVELYN — RIDICULOUS RECKO — BRUTE WOOD—BABY MURIEL FRANCES DANA—"THE FORGOTTEN LAW" (METRO PRODUCTION)

WALKS ON SARAH'S GOWN

Sarah Bernhardt's serious illness holds a special interest for Eulalie Jensen, who plays the part of Marie in "The Hunchback of Notre Dame," which Wallace Worsley is directing at Universal City.

Miss Jensen gained her first stage experience with the divine Sarah.

In recounting the occasion, the Universal actress declares it was terribly tragic at the time, but time has given her the perspective to view her notable debut with humor.

"I answered a newspaper ad," relates Miss Jensen, "and out of 100 girls was lucky enough to be selected as one of six to appear on the stage.

"I knew absolutely nothing of make-up and when they shoved me into a dressing room, wide-eyed, I plastered great gobs of greasepaint on my face and experimented liberally with all the other things.

"As I climbed the stairs to the stage I met the explosive little French stage manager. When he saw me he stopped and stared. Then he threw up his hands.

"'Mon Dieux,' he shrieked.

"Next he bundled me like a sack of potatoes into a dressing room and turned me over to some one who knew more of make-up than I did.

"But when finally I came onto the stage, I was destined to make the worst blunder of all. I stepped on the train of Bernhardt's trailing gown!

"I've never forgotten the flood of French that rushed from madame's lips. Then she saw I was scared half to death and she flashed a kindly smile.

"'Ah, mesair mind, ma cherie,' she blew a kiss to me.

"I have always loved her for that."

Miss Johnson now has more expert advice with her make-up on her first experience since Lon Chaney personally assists all the cast in "The Hunchback of Notre Dame" with their make-up and costumes.

Holt Finishes "Tiger's Claw" Without Injury

With "The Tiger's Claw," completed, the Paramount studio is once more enabled to breathe freely, something they could not do while "the picture with a thousand thrills" was in progress.

Making his life more than a dozen times during the production of this picture, Jack Holt, the star, finished with only a few scratches to prove that he really has had a most strenuous ten weeks.

Meanwhile, those who each day expected to hear that he had been hurt, perhaps severely, on one of the dare-devil stunts are again out of their worried state of mind.

"The Tiger's Claw" is declared to be the best picture Holt has ever taken part in. Full of thrills, including a fight with a tiger, a fifteen-foot leap over a deep gulch while on horseback, being washed away in a flood, and others, the picture also embraces a deep romance, some sprightly comedy and a great deal of mystery common to India, the locale of the story.

BERT HAS MADE HIS WETTEST PHOTOPLAY

Bert Lytell, who plays the venturesome hero, Captain Percy, in "To Have and To Hold," now showing at Grauman's Rialto Theater, says this is the wettest picture he has ever made. Four times he dived into the brine deep from the deck of the seventeenth-century pirate craft.

"And that isn't all," means Bert, "for close-ups they made me duck clear under twenty-six times in one day and the clothes they wore in 1620 were never intended for bathing suits."

One pound of dehydrated spinach is equal in food value to a sixty-pound case of the canned vegetable.

CLASSIFIED INDEX.

	Page.
LOST AND FOUND	10
SPECIAL NOTICES—Miscellaneous	10
PERSONALS—Business	10
BUSINESS ANNOUNCEMENTS	10
EDUCATIONAL	10
WANTED—Help, Male	10—11
WANTED—Help, Female	11
WANTED—Help, Male and Female	11
WANTED—Agents and Canvassers	11
EMPLOYMENT AGENCIES	11
WANTED—Situations, Male	11
WANTED—Situations, Female	11
WANTED—Situations, Male, Female	11
WANTED To Rent	11
TO LET—Rooms and Board	11
TO LET—Rooms and Board	11
TO LET—Housekeeping Rooms	11
TO LET—Apartments	11—12
TO LET—Flats	12
TO LET—Transfer, Storage	12
TO LET—Stores	12
TO LET—Business Chances	12
TO LET—Business Property	12
TO LET—Houses, Offices, &c.	12
TO LET—Flats, Apartments, Houses	12
WANTED—Furniture and Lease For Sale	12
FOR SALE—Miscellaneous	12—13
MUSICAL INSTRUMENTS	13
MACHINERY	13
FOR SALE—Automobiles	13
AUTOMOBILES—Miscellaneous	13
RADIO, WIRELESS APPARATUS	13
AUTOMOBILES—Miscellaneous	13—14
MOTOR CYCLES AND TRACTORS	14
HORSES, MULES, CATTLE, ETC.	14
POULTRY, PET STOCK, SUPPLIES	14
SEEDS, PLANTS, BULBS	14
HOLLYWOOD—Miscellaneous	14
HOLLYWOOD—Miscellaneous	14—15
GLENDALE—Miscellaneous	15
PASADENA—Miscellaneous	15
ALHAMBRA—Miscellaneous	15
SANTA MONICA—Miscellaneous	15
CITY LOTS—For Sale	15
ACREAGE, FARM PROPERTY	15
SUBURBAN PROPERTY	15
INDUSTRIAL PROPERTY	15
INCOME PROPERTY	15—16
BEACH PROPERTY	16
RANCH PROPERTY	16
HARBOR PROPERTY	16
MOUNTAIN, CANYON PROPERTY	16
EASTERN, NORTHERN PROPERTY	16
GOVERNMENT LANDS	16
MISCELLANEOUS	16
ORANGE, LEMON, WALNUT	16
POULTRY RANCHES	16
REAL ESTATE—Miscellaneous	16
WANTED—Business Real Estate	16
FOR EXCHANGE—Real Estate	16
MONEY TO LOAN	16
MORTGAGES, TRUST DEEDS	16
BONDS	16
BUILDING AND LOAN ASSOCIATIONS	16
ROOMS AND BOARDING-HOUSES	16—17
APARTMENT-HOUSE BUSINESSES	17
BUSINESS INVESTMENTS	17
BUSINESS CHANCES	17
BUSINESS CHANCES WANTED	17
LEGAL NOTICES	17
LAST TO CLASSIFY	17

CLASSIFIED RATES

(Effective October 1, 1922.)

Minimum space 2 lines; estimate six words to a line. Count each figure, initial, abbreviation and word as a word. Initials and figures in addition to words count as a word each. Minimum charge for any one insertion.

7 cents a line each day.
6½ cents a line each Sunday.
6½ cents a line daily or Sunday on 3 to 6 consecutive days.
6 cents a line daily and Sunday on 7 to 29 consecutive days.
5½ cents a line daily and Sunday on 30 consecutive days.

Rates are the same for all classifications except those listed below.

Boldface "Situations Wanted" classification, 5 cents a line daily and Sunday; minimum space, 3 lines; 3 to 6 or more consecutive days, 4½ cents a line each day; 7 to 29 consecutive days, 4 cents a line each day; 30 consecutive days, 3½ cents a line each day.

Boldface "Help Wanted" classification, 6½ cents a line daily or Sunday; 3 to 6 consecutive days, 6 cents a line each day; 7 to 29 consecutive days, 5½ cents a line each day; 30 consecutive days, 5 cents a line each day.

Boldface "Business Announcements" classification, 6½ cents a line daily or Sunday; 3 to 6 consecutive days, 6 cents a line each day; 7 to 29 consecutive days, 5½ cents a line each day; 30 consecutive days, 5 cents a line each day.

Boldface "Real Estate for Sale" classification, 6½ cents a line daily or Sunday; 3 to 6 consecutive days, 6 cents a line each day; 7 to 29 consecutive days, 5½ cents a line each day; 30 consecutive days, 5 cents a line each day.

Boldface "Rooms and Board

CLASSIFIED INDEX.

	Page.
LOST AND FOUND	10
SPECIAL NOTICES—Miscellaneous	10
PERSONALS—Business	10
BUSINESS ANNOUNCEMENTS	10
EDUCATIONAL	10
WANTED—Help, Male	10-11
WANTED—Help, Female	11
WANTED—Help, Male and Female	11
WANTED—Agents and Canvassers	11
EMPLOYMENT AGENCIES	11
WANTED—Situations, Male	11
WANTED—Situations, Female	11
WANTED—Situations, Male, Female	11
WANTED—To Rent	11
TO LET—Rooms and Board	11
TO LET—Rooms without Board	11
TO LET—Housekeeping Rooms	11
TO LET—Apartments	11-12
TO LET—Flats	12
MOVING, TRANSFER, STORAGE	12
TO LET—Houses	12
TO LET—Country, Suburban Homes	12
TO LET—Beach Property	12
TO LET—Stores, Offices, Etc.	12
TO LET—Flats, Apartments, Rooms, With Furniture and Lease For Sale	12
FURNITURE	12
MUSICAL INSTRUMENTS	12
MACHINERY	12
FOR SALE—Miscellaneous	12
WANTED—Miscellaneous	13
SWAPS—All Sorts	13
AUTOMOBILES AND REPARATUS	13
AUTOMOBILES—Miscellaneous	13-14
MOTORCYCLES AND TRACTORS	14
HORSES, MULES, CATTLE, ETC.	14
POULTRY, PET STOCK, SUPPLIES	14
HOUSES For Sale or To Move	14
HOLLYWOOD—Miscellaneous	14
SHERMAN, MILLS—Miscellaneous	14-15
GLENDALE—Miscellaneous	15
PASADENA—Miscellaneous	15
ALHAMBRA—Miscellaneous	15
SAN MARINO—Miscellaneous	15
SANTA MONICA—Miscellaneous	15
CITY LOTS—For Sale	15
APARTMENT HOUSE PROPERTY	15
BUSINESS PROPERTY	15
INDUSTRIAL PROPERTY	15
INCOME PROPERTY	15
BEACH PROPERTY	15
HARBOR PROPERTY	15
COUNTRY PROPERTY	15
MOUNTAIN PROPERTY	15
EASTERN, NORTHERN PROPERTY	15
GOVERNMENT LANDS	15
OIL PROPERTY	15
ORANGE, LEMON, WALNUT	15
POULTRY RANCHES	15
REAL ESTATE—Miscellaneous	15
WANTED—Houses, Lots, Real Estate	15
FOR EXCHANGE—Real Estate	15
MONEY TO LOAN	15
WANTED—Money to Loan	15
MORTGAGES, TRUST DEEDS	15
STOCKS AND BONDS	15
BUSINESS AND MISCELLANEOUS	16
HOTELS AND ROOMING-HOUSES	16-17
APARTMENT-HOUSE BUSINESSES	17
BUSINESS INVESTMENTS	17
BUSINESS CHANCES	17
BUSINESS CHANCES WANTED	17
LEGAL NOTICES	17
TOO LATE TO CLASSIFY	17

CLASSIFIED RATES

(Effective October 1, 1922.)

Minimum space 2 lines, estimate six words to each full line.

Daily, 4 cents a line each daily insertion.

Sunday, 10 cents a line each Sunday.

Daily and Sunday, 5 cents a line for 7 consecutive insertions.

Daily, 25c Sunday or 50 cents a line for 30 consecutive insertions.

Daily and Sunday, 25c a line for 30 consecutive insertions.

Daily and 25c Sunday or 75 cents a line for 30 consecutive insertions.

Daily and Sunday, 50c a line for 30 consecutive insertions.

Daily and Sunday, 75c a line for 30 consecutive insertions.

Daily and Sunday, $1 a line for 30 consecutive insertions.

Daily and Sunday, $1.50 a line for 30 consecutive insertions.

Daily and Sunday, $2 a line for 30 consecutive insertions.

Daily and Sunday, $2.50 a line for 30 consecutive insertions.

Daily and Sunday, $3 a line for 30 consecutive insertions.

Daily and Sunday, $4 a line for 30 consecutive insertions.

Daily and Sunday, $5 a line for 30 consecutive insertions.

Daily and Sunday, $6 a line for 30 consecutive insertions.

Daily and Sunday, $7 a line for 30 consecutive insertions.

Daily and Sunday, $8 a line for 30 consecutive insertions.

Daily and Sunday, $9 a line for 30 consecutive insertions.

Daily and Sunday, $10 a line for 30 consecutive insertions.

Daily and Sunday, $11 a line for 30 consecutive insertions.

Daily and Sunday, $12 a line for 30 consecutive insertions.

Daily and Sunday, $13 a line for 30 consecutive insertions.

Daily and Sunday, $14 a line for 30 consecutive insertions.

Daily and Sunday, $15 a line for 30 consecutive insertions.

Daily and Sunday, $16 a line for 30 consecutive insertions.

Daily and Sunday, $17 a line for 30 consecutive insertions.

Daily and Sunday, $18 a line for 30 consecutive insertions.

Daily and Sunday, $19 a line for 30 consecutive insertions.

Daily and Sunday, $20 a line for 30 consecutive insertions.

Strictly "Situations Wanted" advertisements, 10c a line daily and Sunday; minimum charge, 25c. Add a line 5 to 8 consecutive insertions at the rate of 1c a line. Display advertisements for the subheadings "Cards of Thanks," "Funeral Directors," "Undertaking," "Funerals," "Interments," "Cremations," and "Lodges and Societies" are not classed as display and will be charged for at the regular classified rates of 4c a line daily and Sunday, 5 to 29 consecutive insertions; 10c daily and 10c Sunday, 30 consecutive insertions as quoted above.)

Rate 25c a line daily and 25c a line for 7 consecutive insertions for "Coming Events" and "Lodge Meetings," "Personals," "Lost," "Found," "Strayed," "Money to Loan," "Money to Borrow," "Money to Lend," "Money on Real Estate," "Money on Chattels," "Salvage Notices" and "Funeral and Undertaking Notices." Minimum charge for any of these, 5 to 29 consecutive insertions; 10c daily and 10c Sunday, 30 consecutive insertions as quoted above.

Employment Agencies, Motion Picture advertising, etc., under Help or Situation Wanted, 25c a line daily; 25c a line Sunday; 25c a line daily and Sunday, 7 to 29 consecutive times; 25c daily, 25c Sunday, 30 consecutive times.

Boarding and advertising from foreign territory everything outside of Southern California, 25c a line daily; 25c a line Sunday; minimum charge 50c daily, 75c Sunday.

Advertisers should retain receipts given by the Times for payment of Want Ads. No responsibility is assumed for any kind of claims.

The Times cannot guarantee accuracy or correctness of insertion of any kind concerning its telephoned advertisements.

Advertisements ordered for insertion in the daily or Sunday Times cannot be discontinued or changed after 4:30 p.m. of the day preceding date of insertion.

Advertisements ordered to appear for the Sunday issue will be received up to 9 p.m. Saturday, and may be countermanded after 12 m. (noon) Saturday.

Copy for display advertising will be furnished on request.

The Times will not be responsible for more than one incorrect insertion of any advertisement ordered for more than one time.

The undersigned cannot be insured against delay of advertisements will be received only by cancellation of the charge made for the service rendered.

SUNDAY, 9 P.M., is closing hour for the day's issue of the Daily Times.

TIMES WANT-AD SUPREMACY

During 1922 the LOS ANGELES TIMES printed 1,000,000 more lines of Want Ads than every other newspaper in the United States.

All Want-Ad readers are attracted by this dominating variety of offerings. It is unsurpassed in Los Angeles. Results are unequaled. Use the Times for Want-Ads.

LOST, FOUND, STRAYED—And Stolen.

BAG lost; black, salesman's, on 30th st., near Arlington & 4. Arc, containing samples. Reward. Ph. 762282 or 12408 Bernstein.

BOOK—Lost, Traveler's check. Reward. P. McCARRON, 523 Temple st.

BRACELET and wrist watch—Lost in vicinity of Hollywood Bowl, Sunday evening. Gold bracelet consisting of 3 bangle bracelets fastened together with small padlock and watch; marked L.H.E. Reward. PHONE 70967.

BRACELET lost; 1st and gold; name 3rd inside. RING 26596 morning. Reward.

BROOCH LOST—Diamond with pearls; sentimental. Reward. 1746 ROSCOMARE.

CAMERA—Lost, No. 1 Eastman kodak, on Pasadena cars. Finder please call WIL. 2894. Reward.

CAT—Lost, Black, white breast, white paws, male, night. Reward. Wil. 5009.

CAT—Found, Persian. Call WIL. 216.

CHOKER lost, mink, on Serendo between Melrose and Santa Monica. 594376.

COW taken up; Holstein heifer. JACK BRANDNA, Maple Ave., Hynes, Cal.

AVIATOR'S watch—Lost, small, near 7th and Main. Reward.

DOG lost; small brown pug-faced dog, female Pekingese; one eye gone. Pet of invalid. Very subdued in 7th st. Please return and receive reward. 1231 MULLEN AVE. or ph. WEST 3882.

DOG, Airedale, lost; new Year's eve. $112. out collar, smooth haircut, black and tan, slightly grizzled; ans. to name "Bunk." Reward. WEST 4970.

DOG lost, stripped without his collar and license, small brown long-haired dog, answers to name of "Lassie"; child's pet for several years. Reward. Call mornings, 578164.

DOG lost; 20c a line daily and 25c a line Sunday; minimum charge 50c daily, 75c Sunday. Advertisements for the subheadings "Cards of Thanks," "Funerals," "Undertaking," "Funeral Directors," "Interments," "Cremations," and "Lodges and Societies" are not classed as display and will be charged for at the regular classified rates of 4c a line daily and Sunday, 5 to 29 consecutive insertions as quoted above.)

Rate 25c a line daily and 25c a line for 7 consecutive insertions for "Coming Events" and "Lodge Meetings," "Personals," "Lost," "Found," "Strayed," "Money to Loan," "Money to Borrow," "Money to Lend," "Money on Real Estate," "Money on Chattels," "Salvage Notices" and "Funeral and Undertaking Notices." Minimum charge for any of these, 5 to 29 consecutive insertions; 10c daily and 10c Sunday, 30 consecutive insertions as quoted above.

Employment Agencies, Motion Picture advertising, etc., under Help or Situation Wanted, 25c a line daily; 25c a line Sunday; 25c a line daily and Sunday, 7 to 29 consecutive times; 25c daily, 25c Sunday, 30 consecutive times.

Boarding and advertising from foreign territory everything outside of Southern California, 25c a line daily; 25c a line Sunday; minimum charge 50c daily, 75c Sunday.

Advertisers should retain receipts given by the Times for payment of Want Ads. No responsibility is assumed for any kind of claims.

The Times cannot guarantee accuracy or correctness of insertion of any kind concerning its telephoned advertisements.

Advertisements ordered for insertion in the daily or Sunday Times cannot be discontinued or changed after 4:30 p.m. of the day preceding date of insertion.

Advertisements ordered to appear for the Sunday issue will be received up to 9 p.m. Saturday, and may be countermanded after 12 m. (noon) Saturday.

Copy for display advertising will be furnished on request.

The Times will not be responsible for more than one incorrect insertion of any advertisement ordered for more than one time.

The undersigned cannot be insured against delay of advertisements will be received only by cancellation of the charge made for the service rendered.

SUNDAY, 9 P.M., is closing hour for the day's issue of the Daily Times.

TIMES WANT-AD SUPREMACY

During 1922 the LOS ANGELES TIMES printed 1,000,000 more lines of Want Ads than every other newspaper in the United States.

All Want-Ad readers are attracted by this dominating variety of offerings. It is unsurpassed in Los Angeles. Results are unequaled. Use the Times for Want-Ads.

LOST, FOUND, STRAYED—And Stolen.

BAG lost; black, salesman's, on 30th st., near Arlington & 4. Arc, containing samples. Reward. Ph. 762282 or 12408 Bernstein.

BOOK—Lost, Traveler's check. Reward. P. McCARRON, 523 Temple st.

BRACELET and wrist watch—Lost in vicinity of Hollywood Bowl, Sunday evening. Gold bracelet consisting of 3 bangle bracelets fastened together with small padlock and watch; marked L.H.E. Reward. PHONE 70967.

BRACELET lost; 1st and gold; name 3rd inside. RING 26596 morning. Reward.

BROOCH LOST—Diamond with pearls; sentimental. Reward. 1746 ROSCOMARE.

CAMERA—Lost, No. 1 Eastman kodak, on Pasadena cars. Finder please call WIL. 2894. Reward.

CAT—Lost, Black, white breast, white paws, male, night. Reward. Wil. 5009.

CAT—Found, Persian. Call WIL. 216.

CHOKER lost, mink, on Serendo between Melrose and Santa Monica. 594376.

COW taken up; Holstein heifer. JACK BRANDNA, Maple Ave., Hynes, Cal.

AVIATOR'S watch—Lost, small, near 7th and Main. Reward.

DOG lost; small brown pug-faced dog, female Pekingese; one eye gone. Pet of invalid. Very subdued in 7th st. Please return and receive reward. 1231 MULLEN AVE. or ph. WEST 3882.

DOG, Airedale, lost; new Year's eve. $112. out collar, smooth haircut, black and tan, slightly grizzled; ans. to name "Bunk." Reward. WEST 4970.

DOG stripped without his collar and license, small brown long-haired dog, answers to name of "Lassie"; child's pet for several years. Reward. Call mornings, 578164.

DOG lost; 20c a line daily and 25c Sunday; minimum charge 50c daily, 75c Sunday. Add 10c a line for each extra line. Rate 25c a line daily and 25c Sunday for 7 consecutive insertions. Rate 25c a line daily and 25c Sunday for 30 consecutive insertions. Rate 50c a line daily and 50c Sunday for 30 consecutive insertions. Rate 75c a line daily and 75c Sunday for 30 consecutive insertions. Rate $1 a line daily and $1 Sunday for 30 consecutive insertions. Rate $1.50 a line daily and $1.50 Sunday for 30 consecutive insertions. Rate $2 a line daily and $2 Sunday for 30 consecutive insertions. Rate $2.50 a line daily and $2.50 Sunday for 30 consecutive insertions. Rate $3 a line daily and $3 Sunday for 30 consecutive insertions. Rate $4 a line daily and $4 Sunday for 30 consecutive insertions. Rate $5 a line daily and $5 Sunday for 30 consecutive insertions. Rate $6 a line daily and $6 Sunday for 30 consecutive insertions. Rate $7 a line daily and $7 Sunday for 30 consecutive insertions. Rate $8 a line daily and $8 Sunday for 30 consecutive insertions. Rate $9 a line daily and $9 Sunday for 30 consecutive insertions. Rate $10 a line daily and $10 Sunday for 30 consecutive insertions. Rate $11 a line daily and $11 Sunday for 30 consecutive insertions. Rate $12 a line daily and $12 Sunday for 30 consecutive insertions. Rate $13 a line daily and $13 Sunday for 30 consecutive insertions. Rate $14 a line daily and $14 Sunday for 30 consecutive insertions. Rate $15 a line daily and $15 Sunday for 30 consecutive insertions. Rate $16 a line daily and $16 Sunday for 30 consecutive insertions. Rate $17 a line daily and $17 Sunday for 30 consecutive insertions. Rate $18 a line daily and $18 Sunday for 30 consecutive insertions. Rate $19 a line daily and $19 Sunday for 30 consecutive insertions. Rate $20 a line daily and $20 Sunday for 30 consecutive insertions.

Strictly "Situations Wanted" advertisements, 10c a line daily and Sunday; minimum charge 25c. Add a line 5 to 8 consecutive insertions at the rate of 1c a line. Display advertisements for the subheadings "Cards of Thanks," "Funerals," "Undertaking," "Funeral Directors," "Interments," "Cremations," and "Lodges and Societies" are not classed as display and will be charged for at the regular classified rates of 4c a line daily and Sunday, 5 to 29 consecutive insertions as quoted above.)

Rate 25c a line daily and 25c a line for 7 consecutive insertions for "Coming Events" and "Lodge Meetings," "Personals," "Lost," "Found," "Strayed," "Money to Loan," "Money to Borrow," "Money to Lend," "Money on Real Estate," "Money on Chattels," "Salvage Notices" and "Funeral and Undertaking Notices." Minimum charge for any of these, 5 to 29 consecutive insertions; 10c daily and 10c Sunday, 30 consecutive insertions as quoted above.

Employment Agencies, Motion Picture advertising, etc., under Help or Situation Wanted, 25c a line daily; 25c a line Sunday; 25c a line daily and Sunday, 7 to 29 consecutive times; 25c daily, 25c Sunday, 30 consecutive times.

Boarding and advertising from foreign territory everything outside of Southern California, 25c a line daily; 25c a line Sunday; minimum charge 50c daily, 75c Sunday.

Advertisers should retain receipts given by the Times for payment of Want Ads. No responsibility is assumed for any kind of claims.

The Times cannot guarantee accuracy or correctness of insertion of any kind concerning its telephoned advertisements.

Advertisements ordered for insertion in the daily or Sunday Times cannot be discontinued or changed after 4:30 p.m. of the day preceding date of insertion.

Advertisements ordered to appear for the Sunday issue will be received up to 9 p.m. Saturday, and may be countermanded after 12 m. (noon) Saturday.

Copy for display advertising will be furnished on request.

The Times will not be responsible for more than one incorrect insertion of any advertisement ordered for more than one time.

The undersigned cannot be insured against delay of advertisements will be received only by cancellation of the charge made for the service rendered.

SUNDAY, 9 P.M., is closing hour for the day's issue of the Daily Times.

TIMES WANT-AD SUPREMACY

During 1922 the LOS ANGELES TIMES printed 1,000,000 more lines of Want Ads than every other newspaper in the United States.

All Want-Ad readers are attracted by this dominating variety of offerings. It is unsurpassed in Los Angeles. Results are unequaled. Use the Times for Want-Ads.

LOST, FOUND, STRAYED—And Stolen.

BAG lost; black, salesman's, on 30th st., near Arlington & 4. Arc, containing samples. Reward. Ph. 762282 or 12408 Bernstein.

BOOK—Lost, Traveler's check. Reward. P. McCARRON, 523 Temple st.

BRACELET and wrist watch—Lost in vicinity of Hollywood Bowl, Sunday evening. Gold bracelet consisting of 3 bangle bracelets fastened together with small padlock and watch; marked L.H.E. Reward. PHONE 70967.

BRACELET lost; 1st and gold; name 3rd inside. RING 26596 morning. Reward.

BROOCH LOST—Diamond with pearls; sentimental. Reward. 1746 ROSCOMARE.

CAMERA—Lost, No. 1 Eastman kodak, on Pasadena cars. Finder please call WIL. 2894. Reward.

CAT—Lost, Black, white breast, white paws, male, night. Reward. Wil. 5009.

CAT—Found, Persian. Call WIL. 216.

CHOKER lost, mink, on Serendo between Melrose and Santa Monica. 594376.

COW taken up; Holstein heifer. JACK BRANDNA, Maple Ave., Hynes, Cal.

AVIATOR'S watch—Lost, small, near 7th and Main. Reward.

DOG lost; small brown pug-faced dog, female Pekingese; one eye gone. Pet of invalid. Very subdued in 7th st. Please return and receive reward. 1231 MULLEN AVE. or ph. WEST 3882.

DOG, Airedale, lost; new Year's eve. $112. out collar, smooth haircut, black and tan, slightly grizzled; ans. to name "Bunk." Reward. WEST 4970.

DOG stripped without his collar and license, small brown long-haired dog, answers to name of "Lassie"; child's pet for several years. Reward. Call mornings, 578164.

DOG lost; 20c a line daily and 25c Sunday; minimum charge 50c daily, 75c Sunday. Add 10c a line for each extra line. Rate 25c a line daily and 25c Sunday for 7 consecutive insertions. Rate 25c a line daily and 25c Sunday for 30 consecutive insertions. Rate 50c a line daily and 50c Sunday for 30 consecutive insertions. Rate 75c a line daily and 75c Sunday for 30 consecutive insertions. Rate $1 a line daily and $1 Sunday for 30 consecutive insertions. Rate $1.50 a line daily and $1.50 Sunday for 30 consecutive insertions. Rate $2 a line daily and $2 Sunday for 30 consecutive insertions. Rate $2.50 a line daily and $2.50 Sunday for 30 consecutive insertions. Rate $3 a line daily and $3 Sunday for 30 consecutive insertions. Rate $4 a line daily and $4 Sunday for 30 consecutive insertions. Rate $5 a line daily and $5 Sunday for 30 consecutive insertions. Rate $6 a line daily and $6 Sunday for 30 consecutive insertions. Rate $7 a line daily and $7 Sunday for 30 consecutive insertions. Rate $8 a line daily and $8 Sunday for 30 consecutive insertions. Rate $9 a line daily and $9 Sunday for 30 consecutive insertions. Rate $10 a line daily and $10 Sunday for 30 consecutive insertions. Rate $11 a line daily and $11 Sunday for 30 consecutive insertions. Rate $12 a line daily and $12 Sunday for 30 consecutive insertions. Rate $13 a line daily and $13 Sunday for 30 consecutive insertions. Rate $14 a line daily and $14 Sunday for 30 consecutive insertions. Rate $15 a line daily and $15 Sunday for 30 consecutive insertions. Rate $16 a line daily and $16 Sunday for 30 consecutive insertions. Rate $17 a line daily and $17 Sunday for 30 consecutive insertions. Rate $18 a line daily and $18 Sunday for 30 consecutive insertions. Rate $19 a line daily and $19 Sunday for 30 consecutive insertions. Rate $20 a line daily and $20 Sunday for 30 consecutive insertions.

WANTED—HELP—Male

Salesmen and Soliciting

A NEW American edition is being made in MEXICO under a mixture of Spanish and English. Mr. Hyginio Cos, formerly Assistant to the President of Mexico, is the editor. Mr. Cos is a farm of his own in Mexico, and has given a lot in the city of Mexico, that lies for all time, to the Mexican Government. Mr. Cos has no trust; rich self; honest and capable. Mr. Cos has a wife and children, who object to being separated from them. Mr. Cos has a wife, who objects to being separated from them. Mr. Cos has a wife, who objects to being separated from them. Mr. Cos has a wife, who objects

TO LET—APARTMENTS—Furnished

WESTGATE APARTMENTS.

376 S. BURLINGTON ST., one block north of West Sixth st. Westlake Park district. Just completed, strictly modern building, elegantly furnished, large living-rooms, arranged; mahogany furniture, direct phones, exceptionally large kitchens, breakfast nook, side-arm stoves, tile baths, large dressing-rooms, all outside apartments, strictly up-to-the-minute in every detail; centrally located; five minutes to Broadway. Garage space if desired. Call today. Moderate rates.

REAR apt. bungalow in pleasant yard; large rooms, kitchenette, bath, exclusive location 15 minutes from business center; comfortably furnished, suitable for business couple, $28.50 per mo., including gas and electricity. 250 W. 43RD ST. Phone 250877.

HOLLYWOOD 6383 YUCCA ST.
YUCCA APTS.
New exclusive apartments, one block north of Hollywood Blvd. Will heated. Gas, light, linen, phone included in rate. PHONE 496251.

GRAHAM APTS., 966 Shatto Place, Wi. 1000. Just completed, attractive, richly furn., single and double apts., consisting of living-room, dining-room, kitchenette, bath, dressing-room. Rates $60 to $120.

LEXFORD APTS.
2057 Lexford Ave.,
Between 7th and 8th at Vermont.
Now open. Beautiful single apts. furnished in mahogany. The baths and sinks; direct phones; flat rates.

GRAND VIEW APTS.,
1070 S. GRAND VIEW STR.
Beautiful single, double apts., everything new; sunny, ideal loc. Excellent service.

TO LET—CAMBRIA UNION.
726 S. Union ave. Phone 54218. Nice large singles and double apts., single runs. PERMANENT AND TRANSIENT. REASONABLE RATES.

4 ROOMS. Everything furnished. Vacant 2003. $70. Splendid for 2 or 3 persons employed. Call evenings, all day Sat. or Sun. mornings. 1549 CAHIL PLACE, Hollywood.

NEW HARMER ARMS APTS.,
1261 S. BURLINGTON AVE.
Exclusive high class apts. for those who desire something better. Singles and double apts. Phone WI. 7616.

THE BOODMAN APTS.
3049 S. HOOVER. NEWLY FURN. AND DECORATED 2-RM. APTS. SOUTH EXPOSURE. REFINED NEIGHBORHOOD. $45 AND UP. WEST 6532.

$125 A MONTH. Large double handsomely furnished; telephone, garage, laundry. 201 SOUTH BONNIE BRAE. Phone Wilshire 6822.

BEAUT. single fur. apt., child welcome. Special rate on lease. 3508 W. PICO.

TO LET—APARTMENTS—Unfurnished

CORNER Alden and 12th st., just completed, beautiful stucco apartments of 3 outside rooms. Entrance from beautiful court. Bedroom, sleeping porch, combination living-room and dining-room finished in mahogany, walls Tiffany finished. Range, tile tubs and sink. Rent $75 to $85

WILSHIRE DIST. UNFURNISHED SINGLE APTS., BUILT-STONE. JUST COMPLETED. One block from shopping center and Western Ave. car. 155 S. Manhattan Pl.

NEW, sunny, airy ½ duplex apt., 4-rooms and bath. Near University car. Adults $50. Will lease for 1 year. 1061 W. 21ST Place.

UNFURN. room in beautiful home, all modern conveniences and use of entire house. 1000 So. 76721 for appointment.

1 AND 2 rooms, new. 1741 CHEROKEE AVENUE.

TO LET—FLATS—Furnished

West and Northwest.

FREE LOCATION SERVICE.

You will save time, energy and expense by consulting us for suitable living quarters.
ROOMS, APARTMENTS, BUNGALOWS in all parts of the city at varying prices.

CALIFORNIA RENTAL COMPANY,
407 Severance Bldg., 5th and Main Sts.
PHONE 61170.

BEAUTIFUL flat, located in best residence section. Completely furnished, including piano. Consists of large living-room, dining-room, 2 dressing-rooms, 2 large, comfortable wall beds. Kitchen, bathroom, laundry, fuming hood. Two-car garage. Well-kept grounds. Apply 1144 S. LAKE ST.

TO LET—NEAR AMBASSADOR HOTEL. SIX-ROOM DUPLEX.
Charm of home in every appointment. Overstuffed pieces, mahogany and ivory furniture. Two bedrooms upstairs. New and attractive to those who are particular. Open. Adults. 830 S. KINGSLEY DRIVE. Ph. Wilshire 7613.

WEST Adams district, 5-room, sunny lower flat; new furniture, new mattresses, new linen and silver, gas furnace, wood and coal grate, tile bath, telephone, GARAGE; adults, $100. 2319 JULEET, West 6909, or 71829.

TO LET—New modern up to date flat, 4 rooms and bath, completely and handsomely furnished; walking distance. Rent $60 per mo. 1 p.m. 1323 MARYLAND ST., near Bixel.

BEAUT. furn. 5-rm., tile bath, garage, solid oak, walnut, hand-painted furn. throughout; everything; lease 3 years or less. $200. 55009 or 56364. 826 S. NEW HAMPSHIRE.

6-RM. LOWER FLAT, completely and newly furnished; beautiful location, fireplace, floor gas heating system, 2 bedrms., southeast exposure. 1901 N. KINGSLEY DRIVE. Holly 2472.

WESTLAKE district. Nicely furn. 5-room modern upper south brick flat, beam ceilings, hardwood floors, mirror door, tile bath, kitchen cupboard, silver, linen. Adults. $45. 360 BONNIE BRAE.

CHOICE Wilshire location, 5 rooms, beautifully furnished, garage, phone; adults. Blk. from Western. 4765 ELMWOOD AVE. Holly 65366.

WILSHIRE dist. 139 N. MARIPOSA, complete lavish, furn. bung. flat, consisting of furn. Victrola, piano, phone, garage. 56421.

TO LET—EAST HOLLYWOOD. Dandy 4-room flat, $65. Can see same at 4302 Prospect ave. Also 4-room unfurnished bungalow.

HOLLYWOOD, 4 rms., chalet, elegantly furnished, complete, with silver and linen; garage, adults. 1013 N. WILTON PLACE.

UPPER flat, well furnished, 4 rms., sleeping porch. Fine location. Close in. 2 car lines. 780 no. 1213 ELDEN AVE.

4-ROOM flat, well furnished, Westlake district. Inquire 1010 S. 7th st. car to Witmer, 1 blk. south.

5 RMS., furn., excellent condition, gar., phone. Available Jan. 1. 3557 WHITE-HOUSE PL. Hellotrope Dr. car. WI. 2213.

TO LET—Feb. 1 to May 15, 6-room upper duplex flat, beautifully furnished. 510 S. CORONADO. Wi. 6261.

CHOICE SUNNY 5-ROOM LOWER DUP. NICELY FURN. 2 BEDRMS. CLOSE IN. PH. 985. 1012 S. TORKMAN PL. W. 9610.

BEAUTIFULLY furn. new flat, 4 rooms, pb., garage, $100 worth more; child welcome. 2014 RAYMOND, cr. W. Adams.

SOUTH lower, 4 rooms, inclosed porch with vent, 2 rooms, inclosed porch with vent. Also garage. 615 HELIOTROPE DRIVE.

MODERN upper 5-room flat, 2 bedrooms, cut-a wall furnished, garage. 1637 W. 20TH ST.

TO LET—$40, close in, nicely furnished 3-room flat. Hardwood floors, built-in effects. 1208 W. FIRST.

4-RM. flat; 2 beds, $45. Westlake; new furniture. Phone, 885. 2220 W. 8TH.

LOWER flat, 3 rooms, bath, gar., adults, $40. 731 N. ANDREWS BLVD. Wi. 6128.

NICELY furn. modern 4-room flat. 1201-A HUNTLEY DRIVE. Crown Hill car.

A SNAP. Close-in beaut. 4-rm. sunny flat; porch, gar. 745 S. UNION. 52834.

COMPLETELY furnished 5-room flat. Wilshire dist. 736 S. MANHATTAN PLACE.

4-RM. furn. 3c. lower flat, garage. 2357 BRIGHTON AVE. Adults only.

East and Southeast.

TO LET—Beautiful new 5-room duplex. Nice neighborhood, near Manual Arts High School and 5-car lines. Lots of light and sunshine. Adults. 1060 W. 42ND ST.

3-ROOM upper flat, 2 beds, no linen or silver. VER. 5802.

East and Southeast.

FURNISHED modern 6-room flat, hardwood floors throughout; can sublet; also 3-room apt., furnished. 1716 W. VER-NON AVE.

FOR RENT—Newly furnished sunny 4-room flat, hardwood floors, garage, etc., for 3 months reasonable. 532 E. 29TH.

North and Northeast.

NEWLY furn. mod. 3-room flat, new brick building. 2500 GRIFFITH AVE.

TO LET—FLATS—Unfurnished

West and Northwest.

TO LET—Unfurnished flats, city or suburbs. Completed listings of 200 vacant. This information is free. BARKER BROS., 724 S. Broadway. TRin 2840 or 10422.

TO LET—NEAR AMBASSADOR, 811 S. NORMANDIE, 6-ROOM UPPER, 2 BEDROOMS, 2 BATHS, GARAGE. JANITOR SERVICE.

HOLLYWOOD, beautiful 4-room flat, garage. Inquire at 1608 ORANGE GROVE. Adults only. 1608 ORANGE ST.

NEW bungalow, beautifully furn. $60. Adults only. 1604 ORANGE ST. 260

4-ROOM furnished house. Adults, $22 LEEWARD AVE. 946.

TO LET—FLATS—Unfurnished

West and Northwest.

TO LET—IN HEALTHFUL RESIDENTIAL SECTION, NEVER FOGGY, CORNER AVE. 50 AND ECHO STREET. ONE BLOCK EAST FROM PASADENA AVE. HIGHEST CLASS, NEW 4 AND 5-ROOM FLATS, EQUIPPED WITH EVERY IMAGINABLE MODERN IMPROVEMENT. $50 AND $60. GARAGE, $5.

UNFURNISHED modern 5-room flat and garage; good location, near Ambassador; must have two car lines. Adults only. Open for inspection, 810 S. NEW HAMPSHIRE or call owner, 721 S. Kingsley Drive. Phone 569870.

TO LET—An unusual opportunity to lease 5-room upper flat in high class residential location, large rooms, new and modern, located 875½ S. BERENDO, right off Wilshire blvd. $100 per month. ERNEST A. BECKER, 709 E. Vernon.

JUST what you want; Wilshire district, upper beautiful sunny 7-rm. completely modern; attractive hot water, Radiant heat, phone, garage, close to car, stores. 4705½ ELMWOOD AVE. Hollywood 2540.

BEAUTIFUL sunny upper flat, vacant Feb. 1. Heliotrope Drive. Call MR. GAMBLE, C. M. Cement Co. Phone 56315 or 567844. 3997 West 6th st.

HANDSOME NEW 6-RM. UPPER DUPLEX FLAT, 2 BATHS, GARAGE, WILSHIRE DIST. 749 S. NORTON. $140 MO. CALL OWNER, 52370.

NEWLY FINISHED 4 and 5-room large sunny flats. Andrews blvd. and block ten way at Sunset; 6c car fare, beautiful mountain view, spacious grounds, convenient marketing, fine beach. 1053 W. 42ND ST.

NEW, SUNNY $250 FLATS, NOW $150; FURNACE, 2 BATHS, ETC.; 2 BLOCKS S. WILSH. BLVD., BY WINDSOR SQ. 456 S. NORTON.

STRICTLY modern 4-rm. flat, including screen porch, dressing-room, sleeping porch, closet bed and bedroom, 5-yr. lease. 837 SUNSET BLVD., cor. Douglas.

WIL. flats, 881-883 S. NEW HAMPSHIRE at 9, mixer, lower, beaut. 4 rms., new, tile kit., bath, hdw. floors, porches, phones in, janitor. Adults. Ex. bed; garage.

1816 S. HOBART, 4 RMS., LOWER, SO. FLAT, DISP. BED, TILE BATH, MODERN. ADULTS. NO PETS. LEASE $75. 726366.

NEW flats, 3 large rooms, bed, closet, tile mantel, bathroom, sink, shades. Superbia heater, garage, lease; beautiful, close in neighborhood. 1115 ELDEN AVE.

FOR RENT—Flat, unfurn. or partly furn., desirable upper sunny, 3 large rooms, bath, phone, 15 min. walk, $45. 1325-A 17TH ST.

$125 A MONTH. Large double handsomely furnished; telephone, garage, laundry. 201 SOUTH BONNIE BRAE. Phone Wilshire 6822.

BEAUT. 6-RM. flat, janitor, garage, 3 bedrms. $80. 1429 S. HOBART. 507785.

NEWLY decorated 6-rm. flat, sleeping porch, garage; adults. 1153 S. HOOVER.

921 W. 18TH ST.—4-room modern lower flat, garage, $65. WILSHIRE 7442.

W. ADAMS district, 5-rm. no. upper, garage. 2950 S. RAYMOND. West 1804.

6-ROOM flat; unfurnished 2 years' lease. $60. 2927 S. 8TH ST.

NEWLY tinted 4-room apt. Adults. 1061½ WEST 18TH ST.

BEAUTIFUL 5 rooms, garage, adults, 1640 N. KENMORE, near Holly Blvd. 59220.

FOR RENT—5-room double bungalow $53 per month. 948 S. IROLO ST.

South and Southwest.

EXCEPTIONALLY desirable upper 7-room flat, 2 baths, garage, sleeping porch. Must be seen to be appreciated. Rent $100. Owner on premises. 2209 THIRD AVE. 71149.

BEAUTIFUL almost new 4-room flat, large rooms, modern, up to date in every way; garage; reasonable; adults. 403 WEST 42ND PL., near Figueroa.

NEW 4-rm. flat, with garage, $55. Inquire 1146 W. SANTA BARBARA.

TO LET—1705 W. 21ST. Modern, 4 rooms. 410 BYRNE BLDG. 66413.

TO LET—Lower 4-room flat. 1804 S. Kingsley Dr. $60. Open. MAIN 2955.

East and Southeast.

SUNNY 3-room upper flat, modern, $25. adults. Inquire 317 E. 23RD ST.

MOVING, TRANSFER—Storage

CUT RATE packing and shipping. We furnish material free. Get acquainted with us. Expert packers on household goods. Guaranteed work. All you pay is cartage and labor; we furnish lumber free. NIAGARA FALLS FURNITURE PACK. CO. Call our estimator, Mr. Histed. 21179.

TO LET—A.A.F. TRANSFER, 837 S. Figueroa, owned and operated by Vets. of World War. Best rates in city. Holly. 6166

FURNITURE by truck, San Francisco and way points. PACIFIC HIGHWAY EXPRESS, 927 S. Grand ave. Phone 524818.

TO LET—HOUSES—Furnished

West and Northwest.

NICE home, 7 rooms, completely furnished, 2 baths, double garage, $185. 580 S. MAGNOLIA. West 11th st. car. WI. 1262.

HOLLYWOOD, nicely furnished, with player piano. 6-room bungalow, breakfast room, shower bath, furna.-e. gas, water heater, gar. $115 mo. 22736.

MODERN bungalow, nicely furnished 3 bedrooms, furnace, double garage, $125 mo. 2280 W. 22ND. West 3106.

2626 23RD AVE. West Adams, furnished, exclusive new bung. in court. 3 rooms and bath, $35 with garage.

NEW 4-room bungalow nicely furnished. TILE BATH. Only $75. 1146 N. VERMONT. Phone 538405.

7 RMS., completely furnished. Pine location, near cars, close in. RAMPART REALTY, 2951 N. Rampart.

TO LET—Furnished house, near State University, reasonable. 620 N. VIRGIL. 597208.

NEW bungs. in exclusive Hollywood dist. 2 rms., bath, garage; attractive furn. 1216 FORMOSA AVE. 270636.

BEAUTIFUL 6-room furnished bungalow, modern conveniences. Adults, references. 5222 LEXINGTON AVE. Phone 3381.

3-RM. modern bungalow in court, good location, close to car. 1260 S. RAYMOND. Ph. Ver. 6925.

4-ROOM bungalow, garage, furniture for sale, complete; linen, silver etc. Leaving city. Call mornings. HOLLY 10871.

DESIRABLE mod. 4 large rms., gar., quiet. $55. Adults. Temple car. 241 ROSEMONT.

NEW 3 and 4-room BUNGALOWS. Beautifully furnished. Reductions on year's lease. 752 WEST 22ND ST.

6-ROOM flat, well furnished, Westlake district. Inquire 1010 S. 7th st. car to Witmer, 1 blk. south.

5 RMS., furn. excellent condition, gar., phone. Available Jan. 1. 3557 WHITE-HOUSE PL. Hellotrope Dr. car. WI. 2213.

TO LET—Feb. 1 to May 15, 6-room upper duplex flat, beautifully furnished. 510 S. CORONADO. Wi. 6261.

CHOICE SUNNY 5-ROOM LOWER DUP. NICELY FURN. 2 BEDRMS. CLOSE IN. PH. 985. 1012 S. TORKMAN PL. W. 9610.

BEAUTIFULLY furn. new flat, 4 rooms, pb., garage, $100 worth more; child welcome. 2014 RAYMOND, cr. W. Adams.

SOUTH lower, 4 rooms, inclosed porch with vent, 2 rooms, inclosed porch with vent. Also garage. 615 HELIOTROPE DRIVE.

MODERN upper 5-room flat, 2 bedrooms, cut-a wall furnished, garage. 1637 W. 20TH ST.

TO LET—$40, close in, nicely furnished 3-room flat. Hardwood floors, built-in effects. 1208 W. FIRST.

4-RM. flat; 2 beds, $45. Westlake; new furniture. Phone, 885. 2220 W. 8TH.

LOWER flat, 3 rooms, bath, gar., adults, $40. 731 N. ANDREWS BLVD. Wi. 6128.

NICELY furn. modern 4-room flat. 1201-A HUNTLEY DRIVE. Crown Hill car.

A SNAP. Close-in beaut. 4-rm. sunny flat; porch, gar. 745 S. UNION. 52834.

COMPLETELY furnished 5-room flat. Wilshire dist. 736 S. MANHATTAN PLACE.

4-RM. furn. 3c. lower flat, garage. 2357 BRIGHTON AVE. Adults only.

East and Southeast.

TO LET—Beautiful new 5-room duplex. Nice neighborhood, near Manual Arts High School and 5-car lines. Lots of light and sunshine. Adults. 1060 W. 42ND ST.

3-ROOM upper flat, 2 beds, no linen or silver. VER. 5802.

East and Southeast.

FURNISHED modern 6-room flat, hardwood floors throughout; can sublet; also 3-room apt., furnished. 1716 W. VERNON AVE.

FOR RENT—Newly furnished sunny 4-room flat, hardwood floors, garage, etc., for 3 months reasonable. 532 E. 29TH.

North and Northeast.

NEWLY furn. mod. 3-room flat, new brick building. 2500 GRIFFITH AVE.

TO LET—FLATS—Unfurnished

West and Northwest.

TO LET—Unfurnished flats, city or suburbs. Completed listings of 200 vacant. This information is free. BARKER BROS., 724 S. Broadway. TRin 2840 or 10422.

TO LET—NEAR AMBASSADOR, 811 S. NORMANDIE, 6-ROOM UPPER, 2 BEDROOMS, 2 BATHS, GARAGE. JANITOR SERVICE.

HOLLYWOOD, beautiful 4-room flat, garage. Inquire at 1608 ORANGE ST. Adults only. 1608 ORANGE ST.

NEW bungalow, beautifully furn. $60. Adults only. 1604 ORANGE ST. 260

4-ROOM furnished house. Adults, $22 LEEWARD AVE. 946.

TO LET—HOUSES—Furnished

West and Northwest.

TO LET—
FREE RENTAL INFORMATION.
FREE AUTOMOBILE SERVICE.
Save yourself time, worry and expense. See us in the morning and be settled in your new home by night.
HOUSES AND BUNGALOWS,
FLATS, APARTMENTS,
Furnished and Unfurnished.
Wilshire, Westlake, Hollywood, Southwest.
EXCEPTIONAL BARGAINS.
Homes and Income Property for sale.

HARRY GROSSMAN,
Los Angeles Leading Rental Office, Member Los Angeles Realty Board.
928-4-5 Haas Bldg. 7th and Broadway.
Phone 64374; Main 1365; 62471.

TO LET—WILSHIRE HOME.
One Block from Wilshire Blvd. Elegantly furnished, 10-room stucco home; 5 bedrooms, 3 tile baths, large sun porch, surrounded by beautiful gardens. POSITIVELY THE BEST AVAILABLE HOME IN WILSHIRE TODAY. Priced right. See Miss Miller.
FRANK MELINE COMPANY
WILSHIRE ATS ERRAND.

TO LET—
IMMEDIATE POSSESSION.
5-room bungalow $150
7-room bungalow 200
10-room home, 2 baths 225
6-room flat, exceptional value 250
12-room home, 3 baths 350
MANY OTHERS. SEE MISS MULLER.
FRANK MELINE COMPANY.
WILSHIRE AT SERRANO. WI. 1464.

FREE RENTAL SERVICE.
Avoid the nerve-wrecking search for a home.
WILSHIRE-WESTLAKE & HOLLYWOOD.
CALL MRS. BELL.
W. H. REES CO.
Wi. 6932. 3rd & Vermont. Wi. 6932.

HOLLYWOOD RENTALS.
15 places, 2 to 7 rms., $75 to $100; 20 places, 3 to 8 rms., $80 to $200. Get our free list. Will gladly show.
LENOX & HAMPTON,
6037 Hollywood Blvd. Holly 4866.

TO LET—Cozy home of gentleman and daughter, 5 rooms, furnished, piano, books, silver, linen, garage, near L. A. High. Until Sept. or Jan. Call 865 BURCK PL. Phone 767283.

TO LET—8 homelike rooms, 3 bedrooms, 2 baths, sun-room and breakfast-room, never rented before. May be had on 6 months' lease. $225 per mo. Adults. Phone 589049.

NICELY FURNISHED WILSHIRE HOMES
1 ROOMS WILSHIRE $90
5 ROOMS WILSHIRE $110
6 ROOMS WILSHIRE $150
HELEN PIERCE, 569805.

BEAUTIFUL 5-room bungalow, on exclusive Alexandria ave., and north of Hollywood Blvd. 2 bedrooms, completely furnished, $185. This is a real snap. Children welcome. Shown by appointment only. 579247.

$50 MO. UNUSUAL BEAUTIFULLY FURNISHED BUNGALOW, NEW, SIGHTLY, GARAGE. N. HOOVER AND MONROE, NEAR TEMPLE CITY AND SOUTHWESTERN UNIVERSITY. ON N. VERMONT. PH. 597017.

BEAUTIFUL 14-room furnished house, within one block of Ambassador Hotel. Big lot, letting. Cheap rent. Small bonus. Call Wi. 7258.
McDOWELL, 950 S. VERMONT.

BEAUTIFUL 5-room duplex in West Hollywood, north of Hollywood Blvd. Beautiful grounds. Completely furnished. 2 bedrooms and bath upstairs. Shown by appointment only. 579826.

WANTED—Middle aged couple to board elderly lady in exchange for room and modern 6-room home, bungalow, 2 blks from P. E. Station, Glendale. Phone GLENDALE 2804-J.

HOLLYWOOD—Beautifully furnished 6-room bungalow; 3 bedrooms, breakfast room, garage, ideal location. $125. Lease if desired. 579-448. 6311 HOLLYWOOD BLVD.

WILSHIRE dist. Beautifully furn. sunny 10-room home, 5 bedrooms, 2 baths, furnace heated, garage, phone. Servant's quarters; near Ambassador Hotel. 925 S. VERMONT.

BEAUTIFULLY furnished 8-room house, 4 large bedrooms, piano, Victrola, gas furnace, garage. Must be seen to be appreciated. 1354 S. MANHATTAN PLACE. Rent $250.

NEW beaut. brick-tile cabin; living-rm. 18x26, hdw., bedrm., dressing-rm., bath, finely furn., large garage. Suburban or Spanish plan, unique, exclusive. 598405, 2026 CHILDS AVE., Hollywood.

FURNISHED 5-room house, beautiful location; fruit trees, chicken garden. $70. One block to yellow car line. Gentleman owner reserves bedroom. Call WOODWARD, 11552 lamp.

TO LET—HOLLYWOOD RENTALS.
Furnished and unfurnished houses, flats and bungalows. Call Miss Touraine with FRANK MELINE CO.,
6777 Hollywood blvd. Phone Holly 781.

HOLLYWOOD RENTALS.
Furnished and unfurnished houses, flats and bungalows. Call OPPERMAN, Holly 1869. 6151 Hollywood Blvd.

2028 W. 21ST. 7-rm. bung., furn. Oriental rugs, oil paintings, piano, everything. W. Adams dist. Children, 760001. OWNER.

TO LET—MRS. CARR,
HOLLYWOOD RENTAL SPECIALIST.
We can locate you.
6053 HOLLYWOOD BLVD. 439606.

FURNISHED bungalow—6 rms., on Vista st., near Sunset, W. Hollywood. Lease for 3 months to adults. $125. KELLEY, 7381 Fulton Blvd. 570541. 579086.

TO LET—Clean, new 5-room bungalow, completely furnished, phone and garage; adults; convenient to both car lines. Call 1014 N. MARIPOSA.

COMPLETELY furn. 7-rm. bungalow; 3 bedrooms, high-class furniture, including Knabe piano, sewing machine. 5836 HARWOOD WAY. 13936.

TO LET—More houses can be seen by renting a car and driving it yourself, $5 per day. Phone 19083. C. C. EDDY AUTO LIVERY, 722 S. Grand Ave.

HOLLYWOOD RENTALS, EXCLUSIVELY,
SEE US
Bungalows and flats, furn. and unfurn. Miss Brown, ARTHUR M. KELLEY CO., 570-580 7381 Sunset Blvd. 579-541.

TO LET—Wilshire, elegantly furn. 6-rm. Spanish cement bungalow, oriental rugs. Phone installed. Every luxury. Snap at $150 month. Children welcome. 722 S. GRAMERCY PLACE.

TO LET—Phone 10423 or Pico 1846 for reliable free rental information. We have listing of 200 desirable. Free city maps and guidebooks. House Rental Dept. BARKER BROS., 724 S. Broadway.

BEAUTIFUL home, 7 rooms, completely furnished. Never rented before. Grand piano, ½ block from Western ave. car. 5015 MARATHON ST. Holly 42788.

HOLLYWOOD—4-room chalet, elegantly furn., complete; with silver and linen; phone, garage; adults. 1513 N. WILTON PL.

HOLLYWOOD, 4 rooms, Spanish, large closets, hot water, phone, installed, tile baths, garage, new court. 5215 DE LONGPRE.

6-ROOM modern Bungalow, newly furnished; furnace, garage, near Hmint Baths. 2224 W. FIRST ST., corner of Hoover. Ver. 6909.

7-RM. bung., furn., including linen, silver. Gas, furnace, garage. Phone installed. Choice location, in N.W. For particulars or inspection, call 439877.

BEAUTIFULLY furn. 7-rm. corner bung., large liv. rm., music room, sun porch, brak. rm., 2 bedrms., shower, large gar., fur., $150. Ref. Ph. 458550. Holly 1533.

TO LET—7-room beautifully furnished bungalow, oriental rugs, piano, 3 bedrooms, wood fountain. Phone installed. Rent reasonable. Call WI. 9682.

HOLLYWOOD, 8-rm. bungalow, 4 bedrooms, large liv.-rm., fireplace, piano, Victrola, gardener, water paid, 2 baths. 1522 POINSETTIA Pl., Holly 6379.

WILL rent 3 to 4 mos., 6 rooms, gar., mahog. furn., oriental rugs, Steinway grand, Victrola; ref. Holly 9405. 10 to 6. 4838 ROSEWOOD AVE.

FURN. or unfurn. 6 rms., firepl., gas furn., water heater, garage. Holly 685. 1506 FAIRFAX, Hollywood.

8-ROOM comfortably furnished home, with cook, in Westlake-Wilshire district, at 2545 FRANCIS AVE. 550510.

ATTRACTIVE, 10-rm. house, 5 bedrooms, gas furnace, automatic water heater; garage. At 742 S. LINDSLEY DR.

1620 AVALON ST., 5-rm. furnished house, modern. Phone; every convenience. Ph. 52006. Call at 1622 AVALON ST.

NEW bungalow in court, 4 rooms, 2 beds; reasonable rent. Nicely furnished. Inquire 1583 W. 29TH ST.

1553 W. 29TH ST.—New 5-room bungalow, beautifully furn., break. nook, tile bath, shower, garage. Adults.

10-RM. furn. house, 1 yr. lease, modern, 5 rms. occupied. Beautiful location; Hollywood. No agents. HOLLY 377.

TO LET—1034 S. LAKE ST., Westlake district, $85; furnished bungalow in attractive court. Refer two adults.

5 ROOMS, nicely furnished, bath, continuous hot water. 1221 EL MOLINO, call week days.

1515 VICTORIA AVE. 10-rm. house, lease, 5 bedrooms, 3 baths, double gar., fine furn., piano, $275 mo. 73341.

5-ROOM furnished house in rear. $50. 425 N. RAMPART BLVD. Wil. 1470.

FURNISHED bung., beautiful view, piano & Victrola, birds home, 7 rms. 570430.

4-ROOM furn. bungalow, come in, clean. 1116 WEST 25TH ST., near Hoover. Adults.

6 ROOMS, close to car; immediate possession. 635 N. ST. ANDREWS PL.

HOLLYWOOD—MAGNIFICENT MANSION WITH PARK. $600 MO. HOLLY 8054.

BEAUTIFUL bungalow, everything new, beds, tr. Westlake. 282 S. CORONADO.

FURN. 4-rm. home, garage, $45. Adults. 2237 S. PARK VIEW ST., via 1st st.

$110, NEW 6-rm. duplex, 3 beds; gar., phone. N of blvd. HOLLY 4866.

HOLLYWOOD—5 rms. and sunk garage, yard. 7011 EMELITA AVE. 570839.

TO LET—Furnished 5-room bungalow. 1964 S. NORMANDIE AVE.

C-ROOM bungalow, $30. Lease. Call 1052 SO. CRENSHAW. 760294.

5 ROOM house, 4 bedrooms, $150 month. 1859 SO. WILTON Pl. Phone 768351.

TO LET—HOUSES—Furnished

West and Northwest.

WILSHIRE district, 2 blocks east of Western, on Melrose Hill. Beautiful, high location; gorgeous mountain view on three sides. Just completed, 5 large rooms, lower duplex, Italian villa type, tile bath, shower, tile kitchen, breakfast nook, steam heater, Italian fire place in rm., observation balcony off dining room, gar. To right adult parties will rent for $95. PHONE 458101.

TO LET—
NEW COLONIAL BUNGALOW, contains 6 large rooms, Doublegarage. Large lawn. Exceptionally desirable location, close to Western and 3rd. Owner going East, will lease for $125 a month. Don't overlook this home. Hiller & Wyman Bldg.
FRANK MELINE COMPANY,
WILSHIRE at SERRANO. WI. 1464.

BEAUTIFUL Glendale home, 10 large rooms, living room 16x28, library, den, dining-rm., breakfast rm., large kitchen on 1st. 4 bedrooms, sl. porch, 2 baths on 2nd. porches, 2 fireplaces, shrubbery, shade and fruit trees, quiet, secluded, low rent. 925 PRAIRIE AVE., at Arbor Vitae, Inglewood. Cal. G. E. Saviers.

Come to Pasadena
Live in
St. Francis Court.
CHILDREN WELCOME.
6-room bungalows, attractively furnished; furnace heat in basement, by mo., season or year.
THE HOGAN CO., Pasadena.
266 E. Colo. St. Sy. 6190-W; res. Sy. 5256.

LARGE bungalow, furnace heat, 3 bedrooms, comfortably furnished. 209 W. 45TH ST. 292110.

TO LET—Well furnished 6-room house, good garage. 858 W. 37TH PLACE. Phone 77529. Owner, O. A. JENKINS.

6-ROOM furnished flat, garage, water, light free. Inspection afternoons. 944 W. 79TH ST.

TO LET—6-room duplex, rent $65 month. Income $80. Cheap for cash. 4260 DALTON AVE.

FURNISHED double bungalow, Grand Ave. car, adults. 1405 W. 49TH ST.

5-RM. bungalow, $90, permanent tenant, or would lease. 213 W. 76TH. ST.

EXCEPTIONAL 4-room doll bungalow, furnished. Apply 213 W. 47TH PL.

6-ROOM modern, gar., near church, school, car. 256 W. 84TH ST.

6 RMS., bifst. nook, Player piano, Rmnd heater. 1709 W. 51ST Pla. Ver. 8566.

East and Southeast.

TO LET—5-room bungalow and garage, furnished, $70 mo. 182 W. PICTAIR PLACE, Walnut Park, west of Long Beach Blvd. No children.

FURN. 4-room bungalow, adults. 370 E. 57TH ST.

6-RM. cottage and 2 garages. 1161 E. 27TH ST. Rent $60.

MODERN 5-rm. bungalow, nicely furnished. Garage. 907 E. 23RD. So. 4088.

North and Northeast.

REAL home, large grounds, ideal place for children. 10 rms., 3 baths, sep. house for help, 2 fireplaces, grand piano, al. porches, sep. nursery suite; pony, garage, 2 cars, 2 horses. 20 min. motor from L. A. 2120 ARDEO RD., Eagle Rock City car. GARV. 604.

NICELY furnished 6-room house and garage, $50 per month; on Covina car line and S. Gabriel blvd.; cut San Gabriel Valley Road to San Gabriel Blvd., turn south to P. E. car line, one block west. Yellow house. ON OWNER.

5-ROOM house for rent. 1030 HUNTINGTON DR. Ph. Lincoln 3797. 15 min. from town.

WELL furnished, sunny, new house, 5 rooms, $80 per mo. 1227 ISABELLE.

TO LET—HOUSES—Unfurnished

West and Northwest.

WILSHIRE district, 2 blocks east of Western, on Melrose Hill. Beautiful, high location; gorgeous mountain view on three sides. Just completed, 5 large rooms, lower duplex, Italian villa type, tile bath, shower, tile kitchen, breakfast nook, steam heater, Italian fire place in rm., observation balcony off dining room, gar. To right adult parties will rent for $95. PHONE 458101.

TO LET—
NEW COLONIAL BUNGALOW, contains 6 large rooms, Doublegarage. Large lawn. Exceptionally desirable location, close to Western and 3rd. Owner going East, will lease for $125 a month. Don't overlook this home. Hiller & Wyman Bldg.
FRANK MELINE COMPANY,
WILSHIRE at SERRANO. WI. 1464.

BEAUTIFUL Glendale home, 10 large rooms, living room 16x28, library, den, dining-rm., breakfast rm., large kitchen on 1st. 4 bedrooms, sl. porch, 2 baths on 2nd. porches, 2 fireplaces, shrubbery, shade and fruit trees, quiet, secluded, low rent. 925 PRAIRIE AVE., at Arbor Vitae, Inglewood, Cal. G. E. Saviers.

Come to Pasadena
Live in
St. Francis Court.
CHILDREN WELCOME.
6-room bungalows, attractively furnished; furnace heat in basement, by mo., season or year.
THE HOGAN CO., Pasadena.
266 E. Colo. St. Sy. 6190-W; res. Sy. 5256.

LARGE bungalow, furnace heat, 3 bedrooms, comfortably furnished. 209 W. 45TH ST. 292110.

TO LET—Well furnished 6-room house, good garage. 858 W. 37TH PLACE. Phone 77529. Owner, O. A. JENKINS.

6-ROOM furnished flat, garage, water, light free. Inspection afternoons. 944 W. 79TH ST.

TO LET—6-room duplex, rent $65 month. Income $80. Cheap for cash. 4260 DALTON AVE.

FURNISHED double bungalow, Grand Ave. car, adults. 1405 W. 49TH ST.

5-RM. bungalow, $90, permanent tenant, or would lease. 213 W. 76TH. ST.

EXCEPTIONAL 4-room doll bungalow, furnished. Apply 213 W. 47TH PL.

6-ROOM modern, gar., near church, school, car. 256 W. 84TH ST.

6 RMS., bifst. nook, Player piano, Rmnd heater. 1709 W. 51ST Pla. Ver. 8566.

TO LET—
ALL THE BETTER PRIVATE HOMES.
$100 TO $1500 PER MONTH.
C. M. WISELEY, MGR. RENTAL DEPT.
200 NEW PANTAGES BLDG. 60549.

MARIPOSA, 1804½, ½ BLOCK NORTH HOLLYWOOD BLVD. Beautifully furnished, 5-room, 3 units in city's most desirable court, now available, including garage, reasonable rental to desirable tenants. Will also rent unfurnished. PHONE 599231. Inspection invited.

FREE RENTAL INFORMATION
With automobile service, houses, bungalows, flats and apts., furnished and unfurnished. Also property for sale. Wilshire, Westlake, Hollywood and Southwest. Courteous and efficient service. BELL REALTY CO., 1061 Washington Bldg. 822908.

ON Ardmore, just north of Wilshire Blvd., 2-story stucco, typically Californian, 8 rooms, 4 bedrooms, 2 baths, exquisitely furnished throughout in velour and mahogany furniture, twin beds, imported rugs, grand piano, unit heating system. Short term lease at $350. Call 597354. Rush & Miller, 325 W. Western.

LARGE, modern 9 rooms, 2 baths, garage. Business section, West Hollywood. Splendid for studios, doctor's offices, etc. $200. 7014 SUNSET BLVD. PLACE. Open from 1 to 4. GAR. 1806 morning.

EXCLUSIVE RENTAL SERVICE.
HOUSES, FLATS AND BUNGALOWS,
WESTLAKE DISTRICT.
Call CHAPPLE & McCAMMON,
569191. 269 S. Oxford.

South and Southwest.

TO LET—A most conveniently arranged 7-story, 9-room modern home, completely furnished, 4 large bedrooms, balcony, porches, garage, phonograph, gas and electricity, electric laundry, vacuum cleaner, large porches, garage, phone, lawn, flowers, shrubbery, shade and fruit trees, quiet, secluded, low rent. 925 PRAIRIE AVE., at Arbor Vitae, Inglewood, Cal. G. E. Saviers.

Come to Pasadena
Live in
St. Francis Court.
CHILDREN WELCOME.
6-room bungalows, attractively furnished; furnace heat in basement, by mo., season or year.
THE

MUSICAL INSTRUMENTS—
For Sale and Rent.

A LIMITED NUMBER OF
PIANOS AND PLAYER PIANOS,
AT GREAT SAVINGS THIS WEEK AT
HAMBURGER'S.
A WONDERFUL OPPORTUNITY TO
SAVE ON USED INSTRUMENTS OF
QUALITY, INCLUDING
KRANICH & BACH, KIMBALL,
SOHMER, EMERSON, KNABE,
STEINWAY AND OTHERS.
CONVENIENT PAYMENT TERMS
GLADLY GIVEN.
HAMBURGER'S,
MUSIC SALONS, 8th Floor

SEVERAL BRAND-NEW, WELL-KNOWN PHONOGRAPHS IN DISCONTINUED CASE DESIGN, OFFERED THIS WEEK AT BIG REDUCTIONS.
ALSO A FEW USED PHONOGRAPHS WHICH WE HAVE TAKEN IN EXCHANGE ON VICTOR AND BRUNSWICK, OFFERED AT BARGAIN PRICES.
SEE ALL THESE, EAST THIRD
HAMBURGER'S,
MUSIC SALONS, 8th Floor

NEW, have a beautiful mahogany player; plays all records, used very little; cost $150. Will sell for $75. Can be seen at 607 W. 7th st. WURLITZER.

607 W. 7th st. Open evenings.

$90 VICTOR-VICTROLA, slightly used, mahogany, phonograph. This is a rare bargain; save over half. Guaranteed. 607 W. 7th st. WURLITZER.

40 VICTOR record selection brings a new Victrola with records; prices range from $115, $140, and up. No down payment necessary. Pay as low as $5 a month. 607 W. 7th st. WURLITZER.

$135; worth $200; terms to suit. 662 N. Vermont.

GOOD used upright player piano, very fine condition; price $185, $5 down, balance $5 per week. 607 W. 7th st. Open evenings.

$1 MONTH and up will rent a genuine Victrola or phonograph at 607 W. 7th st. WURLITZER.

MISCELLANEOUS—
For Sale

Office and Store Equipment.

NEW AND USED showcases, store fixtures and soda fountains. Stores outfitted complete. WESTERN SHOWCASE & FIXTURE CO., Show Room, 231 East 9th St. 925-35 East 81st St.

FOR SALE—Office, furniture, lowest prices. Easiest terms. 460 S. LOS ANGELES ST.

Typewriters and Supplies.

FOR SALE—LATE MODEL UNDERWOODS, REMINGTONS, ROYALS, L. C. SMITHS, $3 to 70% rating of manufacturers' price. Terms, $5 monthly if desired. Our RESULT typewriters carry the same time guarantee from us as that given by the manufacturer. FOR RENT—Late model 5 Underwoods and Royals, $4 month; 3 months $10. Model 4 Underwood Model 19 Remingtons and Royals, 3 months $7.50. FREE DELIVERY. THE WHOLESALE TYPEWRITER CO., 442 S. Spring st. Phone Pico 8442.

TYPEWRITERS, Adding Machines bought, sold, rented. WESTERN OFFICE FURNITURE CO., 754 S. Olive. Pico 978.

FOR SALE—"Corona" typewriter, good as new, $40 cash. 220 DETWILER BLDG.

Sewing Machines.

SINGER power, hat-braid sewing-machine, slightly used. 714 S. FIGUEROA.

WHITE Rotary electric sewing-machine, cost $125, take $40. 1052 WEST 11TH ST.

ROTARY White sewing machine, like new. Can be had cheap. VER. 8782.

Clothing. Furs, Etc.

GENTLEMAN'S suit and overcoat, size 38 or 40, $10. Child's coat and beaver hat, age 12-14, for $10. 1126½ S. HOOVER.

FOR SALE—Lady's seal coat, skunk trimmed, size 38 to 42. Cost $150. Will sacrifice. MRS. STEWART. Fi. 52206.

NEW black overcoat, size 40, cost $100, for $25. 700 S. New Hampshire, Wash. 1302.

SIZE 16 stylish coat, squirrel collar. Cloth, silk dresses reasonable. 581431.

Jewelry, Diamonds, Watches.

DIAMONDS AND DIAMOND JEWELRY.
BOUGHT FOR SPOT CASH.
POSITIVELY HIGHEST PRICES OR PAWNAGE. ALL BUSINESS STRICTLY CONFIDENTIAL.
THEO. A. HINDIN,
417-18 CROCKER BLDG.
SEVENTH AND BROADWAY.
PHONE 820537.

PERFECT 2¼k. diamond, appraised value $1000. No dealers. Address S, box 282, TIMES OFFICE.

ENGAGEMENT ring for sale; big stone, $45; one with 2 diamonds, $25. 1957 80. MARIPOSA AVE.

BEAUT. diamond wrist watch, swiss movement. Cost $1000, bargain. HOLLY 0280.

DIAMOND, 3½ carats, commercial white, bargain, $1050. 401 KERCKHOFF BLDG.

Electrical Goods and Fixtures.

VACUUM cleaner. Used. Perfect condition. Cheap. 788502.

ELECTRIC door-bells and push buttons, 100. Make offer. 3815 MONETA AVE.

Lumber. Building Materials.

FOR SALE—1x4 special kiln-dried O.P. flooring, $35; 1x4 to 1x12, 2x4 to 2x12 R.O.P. $30 to $24. Redwood novelty siding, $33. Let us figure your bills. We can save you money and we deliver anywhere. BANK LINE LUMBER YARD, 5041 S. Western. Phone 799533. Vermont 91586.

FOR SALE—Herringbone metal lath, 25c per yard. Good hard 4-ft. lath, $2 per 1000. Hayward Lumber Co., 410 SAN FERNANDO ROAD.

FOR SALE—All lumber from concrete building, 130,000 feet used; make offer. Call 907 E. 97th.

Flowers. Trees. Plants.

EXTRA FINE RHUBARB PLANTS. Very profitable crop. Fine lntsecrop in young orchards. Our planting lasts many years. Many crop few months after planting. Rhubarb Association markets crop. Circular free. W. A. LEE, Box 332, Covina, Cal.

WONDERFUL Pomegranate trees, 1 and 2 years old, for sale. J. W. REID, R. 3, Box 70, Porterville, Cal.

WANTED—
Miscellaneous

WANTED—BOOKS BOUGHT.
Private collection for fiction, history or psychology, medical, law sets of books; fine art works, old books of every description. BOOMS BOOK CO., 233 S. Main st. Phone Main 7178. 112½ S. BROADWAY.
Pico 814, "best Prices Paid at Holme's."

WANTED—AVOID THE CONGESTION OF THE TIMES TELEPHONE SWITCHBOARD ON SUNDAY. PHONE ON SUNDAY ADS FRIDAY OR EARLY SATURDAY. 7:30 P.M. IS CLOSING HOUR FOR ALL CLASSIFICATIONS. PHO 700; 10091

B-O-O-K-S W-A-N-T-E-D—
Highest cash price paid for single good books and complete libraries. Calls made anywhere.
BOOKWORM'S BOOK STORE,
Phone 62418. 7 543 S. Spring st

WANTED—BOOKS BOUGHT.
Choice & rare books a specialty. Auto calls.
DAWSON BOOK SHOP.
627 S. Grand. 62250. Main 4916.

WANTED—To buy Roll and flat top desks for cash; 2 to 6 only. For spot cash for immediate possession, also some files. Call MR. KAHN. 61631.

WANTED—Pinto Shetland pony for children's photographs. Address R, box 63, TIMES OFFICE.

WILL pay cash for used Underwood typewriter, Corona or Remington portable. Call 754 S. OLIVE. Pico 978.

Discarded Clothes.

WANTED—AT ONCE, 1000 MEN'S USED SUITS AND TUXEDOS. WE PAY FROM $10 TO $20 EACH. PHONE 820537.
FOR COURTEOUS TREATMENT AND TOP PRICES,
CALL Pico 9500.
SCOTCH CLOTHING CO., 136 S. SPRING.
"THE RELIABLE SCOTCH DEALERS."

WANTED—LADIES AND MEN'S CLOTHING. THE LARGEST BUYER AND SELLER OF USED CLOTHING IN LOS ANGELES. WILL POSITIVELY PAY HIGHEST PRICE FOR YOUR CLOTHING. MY BUYERS CALL IN PRIVATE AUTOS. JUST CALL, COHEN, 137 TO 149 E. 7TH PL. 62809.

HIGHEST PRICES PAID.
MEN'S USED CLOTHING
OF 70 MISFIT. 128 S. 2nd. Bdwy. 2220
(CLOTHING BOUGHT)
HIGHEST PRICES PAID. PHONE 820083.

Diamonds and Jewelry.

WANTED—FOR CASH.
DIAMONDS AND JEWELRY.
M. WEINSTEIN,
601 TITLE GUARANTEE BLDG.
5TH AND BROADWAY.

WANTED—Diamonds, pearls, gold, silverware and other valuables. Top prices paid. MARKWELL & COMPANY, Suite 1, National Bank Bldg. Cor. 5th and Spring sts. Phone 15702.

WANTED—WILL PAY MORE MONEY FOR YOUR DIAMONDS AND JEWELRY. A-A-A-1 PRICES. 511 LOEW'S STATE BLDG., 7TH-BDWY.

WANTED—DIAMONDS. WHEN DISPOSING of yours see me and get full cash value. GEO. FERGUSON, 606-7 HAAS BLDG., 219 W. 7TH ST.

WANTED—I buy and pay more for DIAMONDS & JEWELRY. 202½ DAVIDSON BLDG., 8th and Hill. Main 8371.

WANTED—Diamonds for cash. A. RACK & CO., 607 Title Guaranty Bldg.

SWAPS—
All Sorts

EQUITY of $1950 in 5-room colonial bungalow, strictly modern. Will take late model auto up to $1000. Balance cash or terms. 1106 W. 74TH ST.

AUTOMOBILE, 12-cylinder roadster, for real estate, or what have you? PHONE 31731 or 67293.

PAIGE auto, run six thousand miles, for or land to sell, assume. Phone WILSHIRE 4461.

WHAT have you trade for $4500 equity in $6000 income property in Imperial Valley? R. C. CHANEY, Claremont, Cal.

FOR SALE—Or swap, one monkey palm tree, Ph. LIN. 4317.

BRENTWOOD VIEW LOT toward 6-cm. hung. VERMONT 5129.

F. E. SCHLANK at TRADERS' EXCHANGE has all kinds swaps 402 Bradbury Bldg.

ELECTRIC motor and diamond. Want house or Ford sedan. PHONE 297801.

WISH to do painting or decorating for tailoring. Phone SOUTH 1832.

WANTED—Plastering work done, will give work when we will almost give away—as we need the room and cannot find time to do the work. Best bargains. MANUAL ARTS MOTOR CO., 4070 S. Vermont.

THE MOST FOR YOUR MONEY.
In good used cars. Lowest prices in the city. Liberal terms. 40 light cars to choose from.
BOULEVARD MOTORS CORP.,
Templar Distributors.
1248 S. Flower. 67077.

SACRIFICE SALE.

A CAR AT YOUR PRICE.
We are having a current sale of used automobiles, including Templars, Nashes, Chandlers, Stevens Duryeas, Overlands and many others.
If in the market for a used car, it will pay you to examine our stock.
MORE THAN 200 TO CHOOSE FROM.
Prices from $25 to $2500.
BOULEVARD MOTORS CORP.,
Templar Distributors.
1248 S. Flower. 67077.

SAVE DOLLARS.

CLEANING HOUSE.
FORD TOUR., $100.
STUTZ TOUR., $150.
CHALMERS TOUR., $250.
NATIONAL 19 TOUR., $500.
MANY OTHERS.
All guaranteed mechanically. Terms 1-3 down, balance 12 mo. No brokerage.
WM. C. WARMINGTON, Westcott Distr.
1324 W. 7TH ST. PHONE 54805.

HIGHEST PRICES PAID.
1914 RENAULT 4-PASS., $650.
1923 SPEC. 6 STUDEBAKER, $1600.
1920 4-PASS. CADILLAC, $1600.
1918 CADILLAC ROADSTER, $1200.
1920 HUDSON SEDAN, $1000.
1919 HUDSON SEDAN, $1000.
1921 HUDSON TOURING, $1000.
1920 HUDSON SPEEDSTER, $1000.
1920 JORDAN SPORT, $1000.
1921 DODGE, $650.
1921 ROAMER SPORT, $1000.
1919 BUDSON TOURING, $1000.
PAUL HINKLEY & CO.,
1020 S. Figueroa st.

BUY A BUICK.

Either Touring, Roadster or Inclosed, from the Used Car Department of
HOWARD AUTOMOBILE COMPANY
OF LOS ANGELES,
Largest Distributors of Automobiles in the World.
1136-40 S. Olive st., 11533 or 64510.
Open Evenings and Sundays.

$25 CASH.
PAYMENT GIVES YOU THE FOLLOWING, BALANCE $4 PER WEEK:
1917 MARMON TOURING, STARTER.
1917 FORD TOURING.
1916 FORD TOURING.
1917 CHEVROLET TR. START., ETC.
1918 SPECIAL RACING, 90 PER HR.
OPEN NIGHTS AND SUNDAY.
6624 Hollywood blvd. Holly 2450.

ATTENTION!
DODGE OWNERS
We have just received a large shipment of Adco Dry Storage Batteries. These batteries carry a 12-months guarantee. Special inducement to all Dodge owners for thirty days.
$19.21 WEST PICO ST.

WHY pay car fare? Buy a good dead car and be independent. Here is your chance. 1920 model Chevrolet touring for only $175. Car in wonderful condition, has been owned and driven by lady; $65 down. Terms to suit you. Easy terms. 1230-34 S. MAIN.

1 PACKARD Twin Six touring, overhauled, guaranteed, $700.
1 National sport model, guaranteed, $450.
1 Chevrolet, 1921 touring, $300.
1 Ford, 1921 touring, $275; cash, terms or trade. 1201 S. HILL ST.

MECHANICS, ATTENTION!
A Real Bargain.
We have a Ford touring requiring a little work which we will almost give away—as we need the room and cannot find time to do the work. Best bargains. MANUAL ARTS MOTOR CO., 4070 S. Vermont.

THE MOST FOR YOUR MONEY.
In good used cars. Lowest prices in the city. Liberal terms. 40 light cars to choose from.
MANUAL ARTS MOTOR CO.,
4070 S. Vermont.

PIERCE-ARROW, 1920, 7-pass., 6-38, dual valve, equipped with "Hoodye" S. A. cord tires, nearly new and extras. Owner's use exclusively, assures careful usage. Phone 70493.

DURANT ..... WINS ..... DURANT
BUY A WINNER NOW
1923 models, immediate delivery. $475 1st payment, $20 month. F. B. MILLER, Durant Dealer, 220 W. Pico.

GET IN AHEAD—
TELEPHONE YOUR SUNDAY DS TO THE TIMES FRIDAY OR EARLY SATURDAY. PICO 700; 10091.

THE STAR CAR
Now on Display.
1118 S. OLIVE ST.

AUTOMOBILES, ETC.—
Miscellaneous

AUCTION.

75 FORDS 75

Touring, Roadsters, Coupes, Sedans.

SATURDAY, JAN. 13, 2 P.M. SHARP.

All afternoon and evening
to 10 p.m.

A Few Dodges, Chevrolets, etc.

The entire used-car department of
W. I. TUPMAN,
COR. FIGUEROA AND JEFFERSON.

To be sold in order to make room for trainload of new Fords and Lincolns.

Sale will be for
CASH OR TERMS.

Bring cash or certified check for deposit.

DEALERS AND SPECULATORS, BE SURE TO ATTEND!

GEO. FISCHER,
AUCTIONEER.

Phone 63292. 632 Citizens' Bank Bldg.

CARS BELOW COST.
"THE BIG CHIEF"
SAYS CLEAN HOUSE.
EASY TERMS — WE TRADE.
CHANDLER, DISPATCH, 21 Extras...$850
BUICK TOURING 20, Refinished..... 600
HUP TOUR., B. Wire Wheels 450

FORDS.
All have good rubber and in fine shape mechanically.
1921 touring $295
1920 touring 250
1919 touring 220
1917 touring 125
Terms. No Brokerage.
CONSOLIDATED AUTO DEALERS, ASS'N.
1008 S. Olive.
Open Evenings and Sunday.

USED cars at your own terms.
BRIDGE-LACY, INC. MAIN 3130.
OPEN EVENINGS. 1409 S. FIGUEROA.

CHEVROLET, F. B. model 1922. Refinished. Runs perfectly. Terms. 4274 MONETA AVE.

FORD coupe, 1921, $450. Terms. J. BENJ. FAHY, (Ford and Lincoln,) 1035 S. Olive.

Touring Cars for Sale.

BUICK TOURING, 1918. Side curtains, new tires, full equipment of tools, etc. A steal. Price $275.
HOWARD AUTOMOBILE COMPANY
OF LOS ANGELES,
1136-40 S. Olive St., 11533 or 64510.

BUICK TOURING, 6-cyl., late '18, just painted, (12-coat job,) new battery, snubbers, pantasote top, motor A1. Kelly cords, demountable rims, spare tire, all good, going east. $63. S. GRAMERCY DR., or 567182 for demonstration.

LINCOLN— —LINCOLN
WALTER M. MURPHY MOTORS CO.,
909 S. Olive st.
Authorized Lincoln & Ford Dealer.
Used Car Dept.
Renewed Lincoln with new-car guarantee.
1922 Lincoln 7-pass. sedan.
1922 Lincoln de luxe roadster.
1921 Lincoln de luxe phaeton.
1921 Lincoln 5-pass. sedan.
1921 Lincoln 7-pass. touring.
1921 Lincoln 7-pass. touring, touring.
1921 Lincoln 5-pass. phaeton.
1921 Lincoln coupe.
1921 Lincoln touring.
1920 Lincoln sub-limousine.
Will trade and give terms.
WALTER M. MURPHY MOTORS CO.,
Used Car Dept.,
909 S. Olive st. 62374.
John Balk, Mgr. —LINCOLN

BUICK "SIX," 1920. Five passenger, five good tires, curtains, tools, jack and pump. A bargain, if taken this week. Price $500.
HOWARD AUTOMOBILE COMPANY
OF LOS ANGELES,
1136-40 S. Olive st., 11533 or 64510.

BUICK TOURING, 1921— Just like new, 7,000 miles; roadster. Will take light car in trade or sell for $300 cash and balance in one year.
PHONE 11056, MR. CASKEY.

BUICK six, 1922, five-pass., by private owner; extremely fine condition; tonneau windshield; side wings, etc.; leaving city, must sell. VER. 5874.

BUICK 6, 1918, 5-pass., in perfect shape. $425, terms.
HOWARD AUTO CO. OF L. A.
1212 S. Main. 820185.

BUICK—Late 1922 7-passenger Buick, like new, driven less than 10,000 miles; original tires and tubes; looks fine and guaranteed, $1100. PHONE 567090.

BUICK 1917 "4," refinished like new. Mech. perfect; $220.
HOWARD AUTO CO.,
Figueroa at 16th st. Bdwy. 2247.

BUICK touring, 22-45 model, Westinghouse shock absorbers; looks and runs like a new car. Must sell, 1720 WALL. Ph. 20668.

BUICK 1919 tour., new top and paint, cord tires. Owner cannot keep up payments. Cheap. 524 W. 23rd st.

BUICK 6 36 touring. Will make a wonderful low car, only $150. Terms. L. A. HAYNES CO., 1140 So. Figueroa st.

BUICK Tour., late 1921. Very fine mechanical condition. Only $675. OLDS USED CAR DEPT., 1130 S. Olive.

BUICK TOURING, 1918—$275.
L. A. OAKLAND CO., 1026 S. Olive.

BUICK late 6 touring. Sell or trade. TAYLOR, 1415 So. MAIN.

BUICK 7-22 tour, finished sport red. Will pay to investigate. HOLLY 1869.

BUICK 1920 tour. A special buy at $575. Easy terms. HOLLY 1869.

BUICK 1922 touring, 5-passenger. 1216 S. Hill.

CHANDLER DEMONSTRATOR
LATE 1922.

Used only as a salesman "visiting" car and scarcely broken in. Had personal attention each day and exactly like a brand new car. Refinished with an "impressive" touch of individuality and guaranteed throughout. Many extras. A genuine buy. $1395. Liberal terms. Open Sunday and evenings.

W. P. HERBERT CO.
Chandler and Cleveland Dist.
1110 S. Flower. 60412.

CHANDLER, late 1921 Dispatch. Really like new with all extras for comfort. Private owner. Price reasonable. Address P, box 277. TIMES OFFICE.

CHANDLER 1921 7-passenger, first-class condition; see this at 917 W. 6TH ST. First reasonable offer takes it. Main 5567.

CHEVROLET TOURING, late 1922. Just like new. Price if quick sale, $485, terms.
HOWARD AUTOMOBILE COMPANY
OF LOS ANGELES,
1136-40 S. Olive St., 11533 or 64510.

CHEVROLET touring, 1920. Cord tires, new top, fine motor, $225. Bargain. Small down payment. See KILGORE & SAPP, DIRECT CHEVROLET DEALERS, 1923 CAR DEPT., 214 No. Pacific Blvd., Huntington Park.

CHEVROLET 1922 tour., like new. Cord tires, bumpers. The price is only $395. WINSLOW & FELIX CO., Chevrolet Dealers, 140 W. Pico. Open eve. and Sunday.

CHEVROLET, 1922, 5-pass., in perfect shape, $350, terms.
HOWARD AUTO CO. OF L. A.
1212 S. Main st. 820185.

CHEVROLET touring, 1922, $425; '20, $225; A1 condition throughout, terms. BLUE LINE GARAGE, 831 W. 16th st. West 862.

CLEVELAND touring, 1921. Nuf sed. Better than new. OAKLAND CO., 1026 S. Olive St. 50 gallons gas free with this.

CHEVROLET touring, 1922; new car guarantee. Terms. L. A. BALDWIN MOTOR CO., Chevrolet Dealer, 1154 S. Olive and 1216 S. Main.

CHEVROLET 4-90 tour., 1922 car driven less than 5000 miles. Look this over before you buy. Easy terms. 1230-34 S. MAIN.

CHEVROLET 1921 F.B., 5-pass., new paint, top, all remickeled; $525; terms.
HOWARD AUTO CO. OF L. A.
1212 S. Main st. 820185.

CHEV. tour., 1922, completely overhauled. New car guarantee on a substantial reduction. 1201 PICO ST.

CHEVROLET F. B., 1922 tour. Just broke in right. Will sacrifice, $300 cash handles, terms. 1230-34 S. MAIN.

CHEVROLET touring, 1922.
BROWN & COOK, 1313 S. Main.

CHEVROLET, 1922 touring. A perfect car. $550, terms. 4274 MONETA AVE.

CHEV. touring, late model. $100. 1155 S. HILL ST.

CHEVROLET touring, 1922, run 4000 miles, $375. 554 E. 6TH ST. 51459.

COLUMBIA tour., late 1922, run only 7000 miles, like new. Only $700. OLDS USED CAR DEPT., 1130 S. Olive.

COLUMBIA 6, 1922 for sale. Looks and runs like new. Only $1000. Easy terms if desired. BLOM, 1552 Orange st.

DODGE 1920 TOURING.
A little touring that has been wonderful care and looks like new. $535, easy terms.
LYNN C. BUXTON, Stearns Dist.,
1635 S. Fig. W. 8800.

DODGE TOURING, 1920.
This car is a snap and is one of the best buys in the gader.
RED MOTOR CAR CO.,
12th and Grand. And lot 12th and Grand.

"CHEVROLETS,"
Baby Grands and 490's. Tourings and Roadsters.
Come in and see for yourself. They have original finish, practically new cord tires, bumpers and other extras. Mechanically right. Not a one over $427. Liberal terms. Open Sunday & evenings.
W. P. HERBERT CO.
Chandler and Cleveland Dist.,
1110 S. Flower st. 60412.
1125 S. Olive St. 14716.

FORDS.
All have good rubber and in fine shape mechanically.
1921 touring $295
1920 touring 250
1919 touring 220
1917 touring 125
Terms. No Brokerage.
CONSOLIDATED AUTO DEALERS, ASS'N.
1008 S. Olive.
Open Evenings and Sunday.

USED cars at your own terms.
BRIDGE-LACY, INC. MAIN 3130.
OPEN EVENINGS. 1409 S. FIGUEROA.

CHEVROLET, F. B. model 1922. Refinished. Runs perfectly. Terms. 4274 MONETA AVE.

FORD coupe, 1921, $450. Terms. J. BENJ. FAHY, (Ford and Lincoln,) 1035 S. Olive.

Touring Cars for Sale.

BUICK TOURING, 1918. Side curtains, new tires, full equipment of tools, etc. A steal. Price $275.
HOWARD AUTOMOBILE COMPANY
OF LOS ANGELES,
1136-40 S. Olive St., 11533 or 64510.

BUICK TOURING, 6-cyl., late '18, just painted, (12-coat job,) new battery, snubbers, pantasote top, motor A1. Kelly cords, demountable rims, spare tire, all good, going east. $63. S. GRAMERCY DR., or 567182 for demonstration.

BUICK "SIX," 1920. Five passenger, five good tires, curtains, tools, jack and pump. A bargain, if taken this week. Price $500.
HOWARD AUTOMOBILE COMPANY
OF LOS ANGELES,
1136-40 S. Olive st., 11533 or 64510.

BUICK TOURING, 1921— Just like new, 7,000 miles; roadster. Will take light car in trade or sell for $300 cash and balance in one year.
PHONE 11056, MR. CASKEY.

BUICK six, 1922, five-pass., by private owner; extremely fine condition; tonneau windshield; side wings, etc.; leaving city, must sell. VER. 5874.

BUICK 6, 1918, 5-pass., in perfect shape. $425, terms.
HOWARD AUTO CO. OF L. A.
1212 S. Main. 820185.

BUICK—Late 1922 7-passenger Buick, like new, driven less than 10,000 miles; original tires and tubes; looks fine and guaranteed, $1100. PHONE 567090.

BUICK 1917 "4," refinished like new. Mech. perfect; $220.
HOWARD AUTO CO.,
Figueroa at 16th st. Bdwy. 2247.

BUICK touring, 22-45 model, Westinghouse shock absorbers; looks and runs like a new car. Must sell, 1720 WALL. Ph. 20668.

BUICK 1919 tour., new top and paint, cord tires. Owner cannot keep up payments. Cheap. 524 W. 23rd st.

BUICK 6 36 touring. Will make a wonderful low car, only $150. Terms. L. A. HAYNES CO., 1140 So. Figueroa st.

BUICK Tour., late 1921. Very fine mechanical condition. Only $675. OLDS USED CAR DEPT., 1130 S. Olive.

BUICK TOURING, 1918—$275.
L. A. OAKLAND CO., 1026 S. Olive.

BUICK late 6 touring. Sell or trade. TAYLOR, 1415 So. MAIN.

BUICK 7-22 tour, finished sport red. Will pay to investigate. HOLLY 1869.

BUICK 1920 tour. A special buy at $575. Easy terms. HOLLY 1869.

BUICK 1922 touring, 5-passenger. 1216 S. Hill.

CADILLAC '18 phaeton, privately owned, air cushions, original paint. No dealers. 53807.

CHANDLER DEMONSTRATOR
LATE 1922.

Used only as a salesman "visiting" car and scarcely broken in. Had personal attention each day and exactly like a brand new car. Refinished with an "impressive" touch of individuality and guaranteed throughout. Many extras. A genuine buy. $1395. Liberal terms. Open Sunday and evenings.

W. P. HERBERT CO.
Chandler and Cleveland Dist.
1110 S. Flower. 60412.

CHANDLER, late 1921 Dispatch. Really like new with all extras for comfort. Private owner. Price reasonable. Address P, box 277. TIMES OFFICE.

CHANDLER 1921 7-passenger, first-class condition; see this at 917 W. 6TH ST. First reasonable offer takes it. Main 5567.

CHEVROLET TOURING, late 1922. Just like new. Price if quick sale, $485, terms.
HOWARD AUTOMOBILE COMPANY
OF LOS ANGELES,
1136-40 S. Olive St., 11533 or 64510.

CHEVROLET touring, 1920. Cord tires, new top, fine motor, $225. Bargain. Small down payment. See KILGORE & SAPP, DIRECT CHEVROLET DEALERS, 1923 CAR DEPT., 214 No. Pacific Blvd., Huntington Park.

CHEVROLET 1922 tour., like new. Cord tires, bumpers. The price is only $395. WINSLOW & FELIX CO., Chevrolet Dealers, 140 W. Pico. Open eve. and Sunday.

CHEVROLET, 1922, 5-pass., in perfect shape, $350, terms.
HOWARD AUTO CO. OF L. A.
1212 S. Main st. 820185.

CHEVROLET touring, 1922, $425; '20, $225; A1 condition throughout, terms. BLUE LINE GARAGE, 831 W. 16th st. West 862.

CLEVELAND touring, 1921. Nuf sed. Better than new. OAKLAND CO., 1026 S. Olive St. 50 gallons gas free with this.

CHEVROLET touring, 1922; new car guarantee. Terms. L. A. BALDWIN MOTOR CO., Chevrolet Dealer, 1154 S. Olive and 1216 S. Main.

CHEVROLET 4-90 tour., 1922 car driven less than 5000 miles. Look this over before you buy. Easy terms. 1230-34 S. MAIN.

CHEVROLET 1921 F.B., 5-pass., new paint, top, all remickeled; $525; terms.
HOWARD AUTO CO. OF L. A.
1212 S. Main st. 820185.

CHEV. tour., 1922, completely overhauled. New car guarantee on a substantial reduction. 1201 PICO ST.

CHEVROLET F. B., 1922 tour. Just broke in right. Will sacrifice, $300 cash handles, terms. 1230-34 S. MAIN.

CHEVROLET touring.
BROWN & COOK, 1313 S. Main.

CHEVROLET, 1922 touring. A perfect car. $550, terms. 4274 MONETA AVE.

CHEV. touring, late model. $100. 1155 S. HILL ST.

CHEVROLET touring, 1922, run 4000 miles, $375. 554 E. 6TH ST. 51459.

COLUMBIA tour., late 1922, run only 7000 miles, like new. Only $700. OLDS USED CAR DEPT., 1130 S. Olive.

COLUMBIA 6, 1922 for sale. Looks and runs like new. Only $1000. Easy terms if desired. BLOM, 1552 Orange st.

DODGE 1920 TOURING.
A little touring that has been wonderful care and looks like new. $535, easy terms.
LYNN C. BUXTON, Stearns Dist.,
1635 S. Fig. W. 8800.

DODGE TOURING, 1920.
This car is a snap and is one of the best buys in the gader.
RED MOTOR CAR CO.,
12th and Grand. And lot 12th and Grand.

AUTOMOBILES, ETC.—
Miscellaneous

PACKARD
USED-CAR DEPARTMENT.

TWIN SIX ...20 TOUR. CAL. TOP	$2500
TWIN SIX ...22 TOUR.	3000
TWIN SIX ...17 TOUR.	1000
TWIN SIX ...17 ROAD. SPL.	1375
TWIN SIX ...17 LIMO.	1350
TWIN SIX ...17 COUPE	1500
TWIN SIX ...16 STAGE	0750

PACKARD SINGLE SIXES

TOUR. ...22 MODEL	$2000
TOUR. ...21 MODEL, CAL. TOP	2350
TOUR. ...21 MODEL	1850
TOUR ...14, 6-48	450
PHAETON ...14, 6-48	350

OTHER MAKES.

BUICK ...21 TOUR.	$ 900
BUICK ...20 TOUR.	700
BUICK ...20 COUPE	1000
BUICK ...19 TOUR.	625
BUICK ...18 COUPE	650
BUICK ...18 ROAD.	525
STUDEBAKER 21 TOUR., SPL. 6	$1000
STUDEBAKER 16 TOUR.	80
STUDEBAKER 22 COUPE	1000
COLE ...18 SPORT	875
REO ...20 TOUR.	750
CADILLAC ...20 TOUR.	$1675
STEARNS-KNIGHT 21 COUPE	1750
STEVENS-DURYEA 14 TOUR.	400
OVERLAND ...19 TOUR.	375
DODGE ...22 TOUR.	$ 750
HUDSON ...19 SEDAN	1000
FRANKLIN ...18 TOWN CAR	000
COLUMBIA ...20 SPORT	550
DURANT ...22 TOUR.	$ 085
STEARNS-KNIGHT 6 13 TOUR.	200
FORD ...22 TOUR.	300
FORD ...21 TOUR.	265
CHANDLER ...21 DISPATCH	825
CHANDLER ...18 TOUR.	500

EARLE C. ANTHONY, INC.,
1010 S. Hope, 1012 S. Main.
Tel. Main 6000 and 60408.

SACRIFICE SALE.

A CAR AT YOUR PRICE.
We are having a current sale of used automobiles, including Templars, Nashes, Chandlers, Stevens Duryeas, Overlands and many others.
If in the market for a used car, it will pay you to examine our stock.
MORE THAN 200 TO CHOOSE FROM.
Prices from $25 to $2500.
BOULEVARD MOTORS CORP.,
Templar Distributors.
1248 S. Flower. 67077.

SAVE DOLLARS.
CLEANING HOUSE.
FORD TOUR., $100.
STUTZ TOUR., $150.
CHALMERS TOUR., $250.
NATIONAL 19 TOUR., $500.
MANY OTHERS.
All guaranteed mechanically. Terms 1-3 down, balance 12 mo. No brokerage.
WM. C. WARMINGTON, Westcott Distr.
1324 W. 7TH ST. PHONE 54805.

1914 RENAULT 4-PASS., $650.
1923 SPEC. 6 STUDEBAKER, $1600.
1920 4-PASS. CADILLAC, $1600.
1918 CADILLAC ROADSTER, $1200.
1920 HUDSON SEDAN, $1000.
1919 HUDSON SEDAN, $1000.
1921 HUDSON TOURING, $1000.
1920 HUDSON SPEEDSTER, $1000.
1920 JORDAN SPORT, $1000.
1921 DODGE, $650.
1921 ROAMER SPORT, $1000.
1919 BUDSON TOURING, $1000.
PAUL HINKLEY & CO.,
1020 S. Figueroa st.

BUY A BUICK.

Either Touring, Roadster or Inclosed, from the Used Car Department of
HOWARD AUTOMOBILE COMPANY
OF LOS ANGELES,
Largest Distributors of Automobiles in the World.
1136-40 S. Olive st., 11533 or 64510.
Open Evenings and Sundays.

$25 CASH.
PAYMENT GIVES YOU THE FOLLOWING, BALANCE $4 PER WEEK:
1917 MARMON TOURING, STARTER.
1917 FORD TOURING.
1916 FORD TOURING.
1917 CHEVROLET TR. START., ETC.
1918 SPECIAL RACING, 90 PER HR.
OPEN NIGHTS AND SUNDAY.
6624 Hollywood blvd. Holly 2450.

ATTENTION!
DODGE OWNERS
We have just received a large shipment of Adco Dry Storage Batteries. These batteries carry a 12-months guarantee. Special inducement to all Dodge owners for thirty days.
$19.21 WEST PICO ST.

WHY pay car fare? Buy a good dead car and be independent. Here is your chance. 1920 model Chevrolet touring for only $175. Car in wonderful condition, has been owned and driven by lady; $65 down. Terms to suit you. Easy terms. 1230-34 S. MAIN.

1 PACKARD Twin Six touring, overhauled, guaranteed, $700.
1 National sport model, guaranteed, $450.
1 Chevrolet, 1921 touring, $300.
1 Ford, 1921 touring, $275; cash, terms or trade. 1201 S. HILL ST.

MECHANICS, ATTENTION!
A Real Bargain.
We have a Ford touring requiring a little work which we will almost give away—as we need the room and cannot find time to do the work. Best bargains. MANUAL ARTS MOTOR CO., 4070 S. Vermont.

THE MOST FOR YOUR MONEY.
In good used cars. Lowest prices in the city. Liberal terms. 40 light cars to choose from.
MANUAL ARTS MOTOR CO.,
4070 S. Vermont.

PIERCE-ARROW, 1920, 7-pass., 6-38, dual valve, equipped with "Hoodye" S. A. cord tires, nearly new and extras. Owner's use exclusively, assures careful usage. Phone 70493.

DURANT ..... WINS ..... DURANT
BUY A WINNER NOW
1923 models, immediate delivery. $475 1st payment, $20 month. F. B. MILLER, Durant Dealer, 220 W. Pico.

GET IN AHEAD—
TELEPHONE YOUR SUNDAY DS TO THE TIMES FRIDAY OR EARLY SATURDAY. PICO 700; 10091.

THE STAR CAR
Now on Display.
1118 S. OLIVE ST.

Touring Cars for Sale.

DODGE tour., 1918. Recently overhauled, 5 good tires, snubbers, sport light, original finish. $325. 4305 WHITTIER BLVD.

DODGE touring, 1922 model, just like new. If you want a real good Dodge this is it. Special $725.
PAIGE CO., 1127 S. Olive. Tel. 67268.

DODGE tour., model '17, excellent condition; 5 good tires; extras, etc., $200 quick sale. Call after 5 p.m. WIL. 7640. Owner, 1358 N. ALVARADO.

DODGE tour., new paint, $250, terms.
HOWARD AUTO CO. OF L. A.,
1212 S. Main st. 820185.

DODGE TOURING, 1920, $485.
$160 down, perfect condition.
2519 S. Hoover. West 5406.

DODGE, 1919 touring. A dandy, $225 cash. Private party. MAIN 1278.

DODGE late '21 tour. A bargain at $650. Terms arranged. HOLLY 1869.

DODGE tour., '21, Oversize cords. Extras. 1134 So. Fremont pl. Bdwy. 6781.

DODGE, latest model 1922 5-pass. $200 down, $35 month. Call MR. DAVIS, Main 9040, evenings 209437.

DODGE touring, like new, cord tires. $425. Terms. 961 SO. OLIVE.

DORR

AUTOMOBILES, ETC.—Miscellaneous

Bodies, Beds, Seat-backs.

IT is here. Automobile enameled, 3 coats, 24 hours, $25, by the wonderful NU-GLOS system. 1 coat, $8, while you wait. Absolutely guaranteed. Better hurry. 4312 CENTRAL AVE. Phone So. 4267-W.

Garages. Auto Storage.

GARAGE for lease or sale. Apply to Owner, 1017-19 S. OLIVE.

MOTORCYCLES—Bicycles

THE famous RANGER BICYCLES are here at wholesale prices. 90 days' free trial; cash or time; free catalog. 1123 S. MAIN.

COLUMBIA and Perrco bicycles, factory prices. Repairing. ANGELL'S CYCLE & SUPPLY CO., 317 S. Main st. Pico 0800.

FOR SALE—Late 1922 Indian scout, perfect condition. $250 cash. HENRY SNIDER, Wilshire 3427.

DAYTON bicycle in fine condition, $35. 1425½ BANK ST., 23640.

HORSES, MULES, CATTLE—For Sale, Exchange, Wanted

For Sale.

PAIR RENT—Good work mules, any number you want, also grading outfit, road grader, water wagon dump wagons, road rollers, in fact, anything you need in road building lines. PETER J. PERRET, 814 F Acacia, Glendale. 475-J.

20 HEAD of horses and mares. Must sell, no use for them. From $75 up. If not satisfied bring them back. 2229 E. 7TH ST. Also wagons and harness. If you do not care to buy, we will rent.

$200-LB. saval, excellent orchard horse, good driver, also half price cultivator, harrow, plow, harness, buggy, spring wagon. R. D. L.97, 1021 Central bldg.

1 CAR of Utah horses, weighing fourteen hundred and one saddle mule, at 2418 E. 9TH ST. Phone S21804.

FOR SALE—Or Exchange, team for light automobile, WH. 8852.

CARLOAD of mules, 1100-1300 lbs., broke sound. 402 W. 33RD ST. Downey 1.

2 DAIRY cows for sale. Inquire MR. H. E. BOSTNG, Death Curve Oil Station, Venice.

FOR SALE—If you have a horse or cow to move, call MAIN 1406. 600 E. 7TH ST.

POULTRY, PET STOCK—For Sale, Ex., Wanted

Poultry and Poultry Supplies.

EIGHT Pioneer electric incubators, capacity 540 eggs each; also 25 International hot-air, one H. BRODERICK, 1000 S. Spring st., or Sunday at 1320 East Hill street, Long Beach.

THOROBRED Ancona laying hens from stock which won sweepstakes for best Ancona exhibit at Los Angeles County Fair. $1.50 to $2.50 each. "SLOCK'S," Coto Mesa, Cal. Write or phone Newport 9-R-3

FOR SALE—Thoroughbred Ringlet Minorca cockerels 10 months old, $3 each. CUR-TIS ORCHARDS, San Fernando. Phone Sepu 110.

100 ANCONA, 250 W. L. pullets. All A-1 laying, 23 R. I. R., 100 Minorcas, 12 geese. Must sell on account repairs. 2124 SAN FERNANDO RD.

LARGE Island Red cockerels, from trap-nested stock; eggs, eggs, eggs! Year from 241 to 313. MARIAN BARTON, First ave. and Alice st., Arcadia, Cal.

FOR SALE—200 laying pullets, all good birds. HOWES, 2 miles west of Lankershim, on Sherman Way.

50 LAYING Minorca or Brown Leghorn pullets. Exchange 150-chick electric brooder or coal. 1333 FULLER. Sy. 57850.

WHITE chicks, hatch every Tuesday. Thoroughbred, prize-winning R. I. Reds. 16 cents today only. 300442.

FOR SALE—250 White Leghorn pullets 4 months old. MRS. YORBECK, 2900 Nee Ave., Monterey Park.

PUBLICAT incubator, 504 cap., $25, Petaluma brooder stove, $20. 629 Grand ave., So. Pasadena.

BLACK Minorca hens and roosters, service laying. Phone WEST 5580.

Ducks, Geese, Turkeys.

FOR SALE—A fine flock of Mammoth Pekin breeding ducks. 40 hens and 12 drakes. A very superior strain of hardy stock and conformation. This pen laying from 42 to 44 eggs daily. Should do still better next spring. This is the pen to own at present. Will also sell a new Charles 540-egg incubator. E. C. SIXTA. La Habra, Cal.

Goats, Milch. Etc.

FOR SALE—Cheap. Goats, 3 young does ready to breed. 1450 CRESTWOOD Pl. Sawt. 1730.

Dogs and Dogs at Stud.

FOR SALE—Two wolf gray female police pups. Large bone champion stock. Reasonable. 5462 CIMARRON AVE.

FOR SALE—police fox terrier puppies. Reas. 4440 TOWNE AVE. 23564.

Cats.

FOR SALE—Beautiful Silver-torped Persian cat, male, 7 mos. old. Pedigreed. PHONE 76745.

WANTED—Good home for nice yellow cat. Phone evenings, BROADWAY 2109.

WANTED—Black cats or kittens, immediately, at 6100 SUNSET BLVD.

HOUSES—For Sale

Miscellaneous.

2-STORY.

10 ROOMS.

This wonderful home with large living-room, dining-room, music room, breakfast-room, den and kitchen downstairs; 4 bedrooms and bath upstairs; the interior is really beautiful and has quartersawed oak floors throughout; is large and well built; garage and plenty of shrubbery, close to schools and churches and only 3 blocks from Western ave.

175 S. HOBART BLVD.

Open for inspection 10-5.
OPPORTUNITY UNLIMITED.
429 N. WESTERN AVE. 439327.

FIVE-ROOM MODERN.
80-FOOT LOT ON FLORENCE AVE., AT 87TH ST.
PRICE $5000, TERMS.

SEVEN-ROOM MODERN.
EAST FIFTH STREET; GOOD STREET; NICE HOME. THREE MEDROOMS. GARAGE. A BARGAIN.
PRICE $5500.
14107—CONWAY & GLEASNER, 1062 CITIZENS' BANK BLDG.

$11,000 BUYS BEAUTIFUL 2-STORY NINE-ROOM RESIDENCE WITH 3 BATHS

Choicest residential district in the city. Interior finished in finest hardwood, oak floors, extra large living-room and library, 3 fireplaces, handsome dining-room and 2 baths on second floor, servants' quarters, large basement, heating plant, high-class throughout; lot 100x150. Inspect with MR. KELLY with J. M. FRENCH CO., 624 S. Orpheum Bldg. Phone: 11586 or 822501.

WILSHIRE CORNER BUNGALOW.
Six large, beautiful rooms and glassed-in sun porch, all hardwood floors, and built-in features; wonderful fully landscaped grounds with an abundance of shrubbery. Corner lot, 95-ft. frontage, worth $5500 alone. Will sacrifice for $10,000 cash. Terms have quick action. FINE NORTH WILSHIRE LOCATION, NEAR KINGSLEY DR. AND BEVERLY. Phone MR. DUFF, VIGAN for appointment, 12504; eve., 580293.

BUNGALOW BARGAIN, WILSHIRE WAY.
PRICE REDUCED $9200.
Elegant large 7-room Colonial; fine location; fine lot, 60 ft. wide ave. strictly up to date; large lot. Walking distance to L. A. school, close to shopping district. Must be sold; easy terms.
SCHELMAN,
12042 Cor. 10th and Norton. 769706.

FINE new modern house, 6 rooms with breakfast nook; lot 50x140. Price right and terms to suit. Key to easy access 1218 W. AVE. 57. 3 blocks north of York blvd. 54620 only $500 cash, $50 month. W. MATTHEWS, 210 Douglas Bldg. Phone Pico 4370.

WE HAVE ONE OF THE MOST BEAUTIFUL 2-ST. NEW ENGLAND COLONIALS, NEAR 6TH AND MANHATTAN PLACE. 9 large rooms, Mahogany finish. Built for a home. Lot 60x180. Fine grounds. A fine location. $19,500. Terms. ALTHOUSE CO. 315 S. Western ave. Wil. 4473.

BY OWNER, MODERN 5-ROOM BUNGALOW, HARDWOOD FLOOR, BASEMENT, GARAGE; GRADED FRUIT TREES AND VERY CHOICE ROSES. A BEAUTIFUL HOME. $6500, terms. Key for cash. Call 3.IN. 1699, any day except Sunday.

$6500. Brand new STUCCO bungalow; 5 bedrooms, tile bath with shower tile sink, large rooms, very pretty place. HELIOTROPE, 1037 W. 7TH ST. WASHINGTON 851.

DISTINCTIVE WILSHIRE ELEGANCE.
10-room stucco house, bath, every latest feature. Will trade from Wilshire Blvd. to Ninth. Wilshire ave. Undeniably a bargain at $25,000. WM. C. RAUE, 340 Pac. Elec. Bldg.

HOUSE on 62x145-ft. lot; gas, water and light all in. Vermont Heights Terrace. Only $1200, will make terms. See J. W. KING, 602-3 Hibernian Bldg.

CONSTRUCTION starting on double bungalow immediately. Westlake district. Will build to suit, at rock-bottom price, if you act now. Call MILLER, 538010.

BEAUTIFUL Westlake residence, 11 rooms, 4 baths; will buy at $15,000; $3500 cash, lot 80x150. Ideal for subletting. MR. MILLER. 538010

VERY swell 4-rm. bung., $4750, $1500 cash, balance easy terms. 3466 MOLLENBECK AVE.

HOUSES—For Sale

Miscellaneous

$35,000.
FINEST MEDIUM SIZED HOUSE IN LOS ANGELES.
Seldom do we have the pleasure of offering a home of such excellence and exquisite finish as this new 9-room wonderfully planned two-story residence. Located on a wide paved street in one of the most exclusive residence sections of the city, surrounded by $50,000 to $100,000 homes. The beautiful mahogany finish was selected with the utmost care and is far above the average. The plumbing and light fixtures are the finest that money can buy, the walls are finished in oil on canvas throughout and show unusual taste in colorings and designs. The reception hall with a royal setting of solid mahogany and spacious staircase is sure to delight the most critical. Magnificent living and dining rooms, sun parlor and breakfast room. 4 beautiful bedrooms and 2 completely tiled baths. Lafayette park only a few blocks away. This home was finished only last April and represents months of planning and study, by the present owner who must now dispose of it. For an appointment call Mr. Hill.
BURTON & CO.
Western ave. at 10th st.
760931.

$15,500—WILSHIRE TWO-STORY—$15,500

Located on a beautifully landscaped lot in a fine paved street, close to Wilshire Blvd.
2-STORY COLONIAL HOME.
Well built and handsomely finished throughout. All rooms are all canvased and done in oil. A combination of mahogany and ivory woodwork. 4 rooms and 2 baths, including large living-room with massive fireplace. French doors to covered patio. Large dining-room; very complete kitchen. Maid's room and bath. There is a big basement with gas furnace.

Four handsome bedrooms; a large dressing-room; tiled bath with shower. The lot is nicely shrubbed and has a 2-car garage.

These specifications might well fit a home priced at $20,000, but this one can be purchased during the following days for
$15,500.
And terms can be arranged if desired. For appointment, call MR. MULLEN, with
CHELSW & HOIT,
Wilshire at Harvard.
560931. 568082

WILSHIRE TWO-STORY.

$15,500—Just off Wilshire blvd. on high lot. Paved street. In neighborhood of high class homes. A beautiful colonial home containing 8 rooms. This home has center hall plan, large living-room, glassed-in sun porch, dining and breakfast-rooms. Tile kitchen, extra lavatory. Three spacious bedrooms which will accommodate twin beds. Big closets and door mirrors. Tile bath.
It is hand decorated and in excellent taste throughout. Gas furnace and two-car garage. This home is about 2½ years old. Landscaping has been given every thought. Homes at this price are hard to find. See this buy before it is too late. Call M. E. Hurley, Wil. 1464.

THE FRANK MELINE COMPANY.
3701 WILSHIRE BLVD.

ARTISTIC SPANISH CREATION IN WILSHIRE

Delightful nearly new 2-story 7-room Spanish house, built for home by well-known architect. Hollow tile walls and tile roof mean that this fireproof, yet warm in winter and free from deterioration. The living-room is very artistic with arched roof and studio windows, special designed makeup mahogany woodwork and cast stone mantel; dining-room of rare color and fixtures and hardware. French doors lead to dainty breakfast-room with tile floor. Three bedrooms and beautiful formal garden with roof and shrubbery. There are 3 charming bedrooms and 2 tiled baths with shower; all rooms are handsomely decorated; lots of electric conveniences; double garage. This is a real gem and priced below cost. Call M. E. Hurley, Wil. 1464.
THE FRANK MELINE COMPANY.
3701 WILSHIRE BLVD.

BEAUTIFUL NEW ITALIAN RESIDENCE.

OPEN DAILY TO INSPECT; 10 LARGE ROOMS, MODERN IN EVERY ARCHITECTURE. ONE OF THOSE COMPACT WILSHIRE HOMES JUST NO. OF WILSHIRE BLVD. PRICED FOR QUICK SALE.

Very large bedrooms, dressing-rooms, lots of built-in mirrors, hat boxes, etc. The finest of Tiffany decorations in oil. Most wonderful open fireplace in living-room, 18x22. All rooms large with lots of windows. Special lighting fixtures, studied in GOLD and SILVER, which are very attractive. 2 tiled baths and shower. The plumbing is simply marvelous and the best guaranteed. Maid's room and bath downstairs; tiled kitchen, large lot. Call and see this marvelous home at 3701 Wilshire. MR. WHITE, with J. B. ALTHOUSE CO., 315 S. Western Ave. WILS. 4473. Res. 567902.

$24,000.
10-ROOM WILSHIRE HOME.
Situated in beautiful Pellissier Sq., on 75-foot lot. Finished in solid mahogany, all walls in oil on canvas. Living-room 18x50, large reception room, den, dining-room, breakfast room, kitchen and maid's room and bath on first floor. 4 delightful bedrooms and 2 completely tiled baths on second floor; gas furnace, 3-car garage; surrounded by thirty to fifty thousand-dollar homes; excellent construction, delightful location, and priced at worth. Call Mr. Pickering.
BURTON & CO.
Western Ave. at 10th St.
760931.

$11,000.
SACRIFICE SALE.
Owner forced to return east. Attractive 6-room plaster bungalow. Large living-room, fireplace and dining-room; bedrooms, regular fireplace. Many built-in features. Beautiful Wilshire location. A REAL SACRIFICE.
KIRK & MATHISON,
526 S. Western.
Wil. 1925; evenings, 439892.

ELABORATE English stucco, 2-story, 7-rm. home. High and beautiful location in Wellington Square, surrounded by homes to $30,000. Upstairs 3 large bedrooms with dressing-rooms. Very complete bath. Downstairs large living-room, sun room and dining-room, kitchen, laundry and porch. Best construction. Large lot and sprinkler system. $14,500 or offer.
M. S. Greenwald, Holly 2917; eves. Holly 1494.

SUNDAY. MERRICK & RUDDICK, INC., 601 N. Western ave.

$20,000. 2-STY. COLONIAL, NOW $16,500.

LARGE SOUTHWEST CORNER. MAHOGANY FINISH. 2 BATHS.

Corner lot, 60x150, north of Wilshire Blvd. A most wonderful buy. Owner leaving city. A perfectly lovely, well-kept home in a perfect location. Only gems like this don't last long. See MR. BOLGIANO, with J. B. ALTHOUSE CO., 315 S. Western ave. Wils. 4473.

OPEN TO INSPECT TODAY FROM 3 TO 4

Large 2-story plaster, northwest corner ARDEN BLVD. and 3rd st., 3 baths, Mahogany finish. MR. McCARTY, with J. B. ALTHOUSE CO., 315 S. Western ave. Wil. 4473. Res. 425648.

$11000 BUYS BEAUTIFUL.
Crenshaw Blvd. home, 8 rooms, 4 sunny bedrooms, large lot 80x140. Fine sight and sound. Owner must sell and will take $3500 cash, balance long time.
W. A. HEITMAN CO.
REALTORS
Hall & Dunlap, Mgr.
Merritt Bldg. Pico 1156.

FOR SALE—Palatial Windsor Square home, 314 South Plymouth Blvd. Modern colonial style of architecture, finished in finest mahogany and hardwoods, 14 large rooms, double garage and chauffeur's quarters. Beautiful lawn and shrubbery. Lot 100x180. Owner on premises. Office phone 58370.

FOR SALE—PICO HEIGHTS BARGAIN. 2800 ft. west of Vermont, 1½ blocks north of Pico. Fine flat or apartment location, for the small sum of $2500. Act quickly for this. Holly 7406. CAPITOL REALTY CO., 115 N. Western ave.

$8750.
WINDSOR SQUARE DISTRICT.
New 6-room bungalow on high sightly east front lot, convenient to school and car lines. 2 bedrooms and breakfast-room. Everything the best. Terms. W. G. DICKINSON owner. Ph. 12555.

6-ROOM modern bungalow, beautiful place; glassed-in porch, all hardwood floors, large lot, fireplace, nicely arranged, garage, side drive. 50-ft. lot. Price $6500 cash $3000, balance $50 per month, int. Call after 2 p.m. 3941 2ND AVE. No agents.

I HAVE A BEAUTIFUL 2-STY. 9-RM PLASTER WITH TILE ROOF, LARGE LOT, NEAR 3RD AND PLYMOUTH, for sale. FINE BATHS (one a Roman). SOLID MAHOGANY finish. Only $17,250. MR. BOLGIANO, with J. B. ALTHOUSE CO., 315 S. Western, Wil. 4473.

$11,000.
SACRIFICE SALE.
Owner forced to return east. Attractive 6-room plaster bungalow. Large living-room, fireplace and dining-room; bedrooms, regular fireplace. Many built-in features. Beautiful Wilshire location. A REAL SACRIFICE.
KIRK & MATHISON,
526 S. Western.
Wil. 1925; evenings, 439892.

$7750.
WINDSOR SQUARE DISTRICT.
New 6-room bungalow on high sightly east front lot, convenient to school and car lines. 2 bedrooms and breakfast-room. Everything the best. Terms. W. G. DICKINSON owner. Ph. 12555.

6-ROOM modern bungalow, beautiful place; glassed-in porch, all hardwood floors, large lot, fireplace, nicely arranged, garage, side drive. 50-ft. lot. Price $6500 cash $3000, balance $50 per month, int. Call after 2 p.m. 3941 2ND AVE. No agents.

$22,500.
A GENUINE SACRIFICE.
300 FEET OFF WILSHIRE.
This excellent home has wonderful living-room 16x127, a handsome dining-room, a sunny breakfast-room, tiled kitchen, splendid maid's room and bath and four master bedrooms with two connecting tiled baths and detached garage. Beautiful ground, attractive lawns, superb location. Mahogany finish, canvas walls, cement basement, gas furnace, full lot, rear, double garage. $3500 down will handle, if party is reliable.
Wil. 4961. JAMES J. DONAHUE, Wil. 4915.

$25,000.
2-STORY WILSHIRE HOME.
10 ROOMS—3 BATHS.
A large center hall, open stairway, living-room, dining-room and sun room, finished in mahogany. Beautiful sunny breakfast-room, tiled kitchen, maid's room and bath, second floor has 4 large bedrooms and 2 fully tiled bathrooms. This home is heated with the unit-gas system and is a little over one year old. Large lot in HIGHLY RESTRICTED DISTRICT, close to Wilshire blvd. Call MR. COOPER, Wils. 165.
KELLS & GRANT,
Wilshire at Western ave.

HEART OF WILSHIRE—ONLY $17,500.

IN BEAUTIFUL WINDSOR SQ.
A REAL TILE ROOF NEW 9-ROOM, 2-STORY, SOLID MAHOGANY FINISHED PLASTER HOME, EAST FRONT, 60x140.

Now, DECORATED IN OIL, SOLID CONSTRUCTION and BEAUTIFUL INTERIOR FINISH, large bedrooms, 2 BATHS, one a Roman. Open for inspection daily. MR. McCARTY, with J. B. ALTHOUSE CO., 315 S. Western. Wil. 4473. Residence 420643.

FORCED SALE—OPEN 1 TO 5.
612 NORTH GOWER ST.

Stucco bungalow, living-room in Southern Gum.; terraced lot, view; breakfast room; 2 bdrms. Reduced price $8000. Where can you beat it? Drive by or call MR. GORDON, Wils. 165.
KELLS & GRANT,
Wilshire at Western ave.

HOUSE TO BE MOVED.
Fine 11-room home, 5 baths, hardwood floors, etc., located near 3rd and Western ave. Will fit on a 50-foot lot. Make us an offer.
Call MR. WALSH with
CHELEW & HOIT,
Wilshire at Harvard.
560931. 568082

FOR SALE—DON'T WAIT UNTIL SATURDAY NIGHT TO TELEPHONE YOUR SUNDAY ADS TO THE TIMES. DO IT FRIDAY OR EARLY SATURDAY. 9:30 P. M. IS CLOSING HOUR FOR ALL CLASSIFICATIONS. PICO 740, 16891.

PRACTICALLY new modern bungalow in South Pasadena. Built-in hardwood floors, Al shape, level lot, 50x150. Only $55 mo. Garage. Fine location. Sacrifice for $4000 cash or $4250, $750 down. Balance easy. BOYLE 3864.

MUST SELL.
Owner sacrifice large 7-room house, lot 60x150, flowers, fruit trees. 8 blocks from heart of town in Pasadena, $2500; will handle, and $30 a month. This is a bargain. Phone for appointment. 761296.

TWO beautiful homes at the foothills, 5 and 7 rooms, just completed; thoroughly modern; $7500 and $9000. Terms. Open daily 102 and 243 N. TOWNSEND AVE., Eagle Rock. Block to yellow car.

FOR SALE—BY OWNER, GREAT BARGAIN, four 5-room flats, lot 60x110 to alley. Owner must sell and will sell with $3500 cash, balance long time.
W. A. HEITMAN CO.
REALTORS
Hall & Dunlap, Mgr.
Merritt Bldg. Pico 1156.

BARGAIN FROM OWNER
at 1202 West 25th st. (West Adams dist.) Look at a real mod. 8-rm. bungalow, 4 bedrooms furn., or unfurn. Will accept some exchange. rooms, terms. Ind. pom. WEST 6772.

GOOD home and income, 5 bedrooms, closet, bath and sewing-room upstairs, 4 rooms and hall below. One range and heater. Couch, 3 tables, brass and wooden bed. Very low. Owner, 2010 MAGNOLIA AVE. Ph. West 7180.

$15,500—One block north of Wilshire Blvd. near Windsor Sq. 10 rooms, east front, 2-story plaster with 3 baths. A little over six years old. Really a bargain. MR. BOLGIANO, with J. B. ALTHOUSE CO., 315 S. Western. Wil. 4473.

FOR SALE—Dandy bungalow, 2 sleeping porches, living; everything modern, and new. Lost my husband, am alone, sacrifice to right people, $3500 cash and $30 per mo. Int. for $6000. 220 W. 97TH ST.

WINDSOR SQUARE Spanish bungalow, six lovely rooms, cove ceilings, Tiffany finish patio, double garage, near Country Club drive. 626 CAHUENGA. 766744.

$10 bargain, $6900, 6-room bungalow, yard, trees, garage; restricted district; terms. Worth $7000. Going East. 2256 W. 36TH ST. 75495.

50x150—DUPLEX 6 rooms each. 1013 Westlake. Snap, $16,000. Inspection by appointment only. BANKS, 12505; eves. 22548.

PRETTY white stucco 8-room double S.W. double garage, income $75. Price $5800, ½ cash. GREENE, 3124½ S. HILL.

10-ROOM modern bungalow. Furnished 1 year old. Well worth the money. $9500. Terms. M. MOORE, 214 Wilcox Bldg.

HOUSES—For Sale

Miscellaneous.

AUCTION

FRIDAY, JANUARY 12TH, 11 A.M.

5324 10TH AVENUE.

TAKE 54TH STREET CAR.

6-room stucco, Spanish type bungalow. Hardwood floors, large living-room with fireplace, two bedrooms, built-in shower, woodstone floor in bathroom; den. Garage with living-room, kitchen and bath. Terms.

OPEN FOR INSPECTION NOW.

WEST COAST AUCTIONEERS,
ROBERT FISHER, AUCTIONEER.
209 Marsh-Strong Bldg. Pico 2412.

A LOVELY HOME—PERFECT LOCATION.

MOST BEAUTIFUL CORNER ON ARDEN BLVD. JUST CUT TO $23,500. A LOVELY home; well BUILT, well PLANNED and in a PERFECT LOCATION. ONE OF THOSE STATELY 8-RM. 2-STY. ITALIAN VILLAS JUST NORTH OF WILSHIRE BLVD., SURROUNDED BY $20,000 and $50,000 HOMES. It's one of the most wonderful buys in this most exclusive district. 3 TILED BATHS. GENUINE MAHOGANY FINISH. Most attractive entrance hall finished in solid MAHOGANY, with very elaborate staircase. Wonderful view of city can be had from large window on first stair landing. Living, dining and sun rooms get the sun all day. Large bedrooms, dressing rooms, etc. I will have the house open all day. Bargains like this don't last long, and this property will be sold immediately. Residence phone 439043. MR. McCARTY, with J. B. ALTHOUSE CO., 315 S. Western, Wil. 4473.

BEAUTIFUL HOME IN WINDSOR HEIGHTS AT $11,500.

Here is a home beautifully surrounded by fine homes in one of the most exclusive districts. 6 large rooms, decorated with unusual care and taste. House is of most modern design and arrangement. Plumbing, hardware, electrical fixtures, all of the very best. Conditions surrounding the necessity of this sale spell the evident value of this house gives you a rare opportunity to buy a real home at an unusually low figure, together with good terms. Will gladly show you this home with no obligation on your part. Call MR. LEMONS, Wil. 1464; evenings Wil. 8642.
THE FRANK MELINE COMPANY,
3701 WILSHIRE BLVD.

$22,500.
A GENUINE SACRIFICE.
300 FEET OFF WILSHIRE.
This excellent home has wonderful living-room 16x127, a handsome dining-room, a sunny breakfast-room, tiled kitchen, splendid maid's room and bath and four master bedrooms with two connecting tiled baths and detached garage. Beautiful ground, attractive lawns, superb location. Mahogany finish, canvas walls, cement basement, gas furnace, full lot, rear, double garage. $3500 down will handle, if party is reliable.
Wil. 4961. JAMES J. DONAHUE, Wil. 4915.

2-STORY WILSHIRE HOME.
10 ROOMS—3 BATHS.
A large center hall, open stairway, living-room, dining-room and sun room, finished in mahogany. Beautiful sunny breakfast-room, tiled kitchen, maid's room and bath, second floor has 4 large bedrooms and 2 fully tiled bathrooms. This home is heated with the unit-gas system and is a little over one year old. Large lot in HIGHLY RESTRICTED DISTRICT, close to Wilshire blvd. Call MR. COOPER, Wils. 165.
KELLS & GRANT,
Wilshire at Western ave.

HEART OF WILSHIRE—ONLY $17,500.

IN BEAUTIFUL WINDSOR SQ.
A REAL TILE ROOF NEW 9-ROOM, 2-STORY, SOLID MAHOGANY FINISHED PLASTER HOME, EAST FRONT, 60x140.

Now, DECORATED IN OIL, SOLID CONSTRUCTION and BEAUTIFUL INTERIOR FINISH, large bedrooms, 2 BATHS, one a Roman. Open for inspection daily. MR. McCARTY, with J. B. ALTHOUSE CO., 315 S. Western. Wil. 4473. Residence 420643.

FORCED SALE—OPEN 1 TO 5.
612 NORTH GOWER ST.

Stucco bungalow, living-room in Southern Gum.; terraced lot, view; breakfast room; 2 bdrms. Reduced price $8000. Where can you beat it? Drive by or call MR. GORDON, Wils. 165.
KELLS & GRANT,
Wilshire at Western ave.

THE FRANK MELINE COMPANY,
3701 WILSHIRE BLVD.

TWO BLOCKS WESTERN AVE.

Price—$7500—Terms.

Underpriced for quick sale to close an estate. Modern, tile, etc. and very attractive fire-room English colonial. Call C. V. GOFORTH, Wil. 1464.

THE FRANK MELINE COMPANY,
3701 WILSHIRE BLVD.

OWNER MUST SELL in 5 days for best offer. 8-rm. beautiful home; den, 3 large sunny bdrms., with tile-in fireplaces, sun rm., hardwood floors, tollets; fencing is maple and oak throughout. Fruit trees, gar., lot 50x150; worth $11,000; fixing step, and must make offer. 1744 W. 41ST. 2 blks. to Vermont. 1 to Santa Barbara. Ph. University 535, day or eve. No agents.

HOUSE TO BE MOVED.
Fine 11-room home, 5 baths, hardwood floors, etc., located near 3rd and Western ave. Will fit on a 50-foot lot. Make us an offer.
Call MR. WALSH with
CHELEW & HOIT,
Wilshire at Harvard.
560931. 568082

FOR SALE—DON'T WAIT UNTIL SATURDAY NIGHT TO TELEPHONE YOUR SUNDAY ADS TO THE TIMES. DO IT FRIDAY OR EARLY SATURDAY. 9:30 P. M. IS CLOSING HOUR FOR ALL CLASSIFICATIONS. PICO 740, 16891.

PRACTICALLY new modern bungalow in South Pasadena. Built-in hardwood floors, Al shape, level lot, 50x150. Only $55 mo. Garage. Fine location. Sacrifice for $4000 cash or $4250, $750 down. Balance easy. BOYLE 3864.

MUST SELL.
Owner sacrifice large 7-room house, lot 60x150, flowers, fruit trees. 8 blocks from heart of town in Pasadena, $2500; will handle, and $30 a month. This is a bargain. Phone for appointment. 761296.

TWO beautiful homes at the foothills, 5 and 7 rooms, just completed; thoroughly modern; $7500 and $9000. Terms. Open daily 102 and 243 N. TOWNSEND AVE., Eagle Rock. Block to yellow car.

FOR SALE—BY OWNER, GREAT BARGAIN, four 5-room flats, lot 60x110 to alley. Owner must sell and will take $3500 cash, balance long time.
W. A. HEITMAN CO.
REALTORS
Hall & Dunlap, Mgr.
Merritt Bldg. Pico 1156.

BARGAIN FROM OWNER
at 1202 West 25th st. (West Adams dist.) Look at a real mod. 8-rm. bungalow, 4 bedrooms furn., or unfurn. Will accept some exchange. rooms, terms. Ind. pom. WEST 6772.

GOOD home and income, 5 bedrooms, closet, bath and sewing-room upstairs, 4 rooms and hall below. One range and heater. Couch, 3 tables, brass and wooden bed. Very low. Owner, 2010 MAGNOLIA AVE. Ph. West 7180.

$15,500—One block north of Wilshire Blvd. near Windsor Sq. 10 rooms, east front, 2-story plaster with 3 baths. A little over six years old. Really a bargain. MR. BOLGIANO, with J. B. ALTHOUSE CO., 315 S. Western. Wil. 4473.

FOR SALE—Dandy bungalow, 2 sleeping porches, living; everything modern, and new. Lost my husband, am alone, sacrifice to right people, $3500 cash and $30 per mo. Int. for $6000. 220 W. 97TH ST.

WINDSOR SQUARE Spanish bungalow, six lovely rooms, cove ceilings, Tiffany finish patio, double garage, near Country Club drive. 626 CAHUENGA. 766744.

$10 bargain, $6900, 6-room bungalow, yard, trees, garage; restricted district; terms. Worth $7000. Going East. 2256 W. 36TH ST. 75495.

50x150—DUPLEX 6 rooms each. 1013 Westlake. Snap, $16,000. Inspection by appointment only. BANKS, 12505; eves. 22548.

PRETTY white stucco 8-room double S.W. double garage, income $75. Price $5800, ½ cash. GREENE, 3124½ S. HILL.

10-ROOM modern bungalow. Furnished 1 year old. Well worth the money. $9500. Terms. M. MOORE, 214 Wilcox Bldg.

HOUSES—For Sale

Miscellaneous.

BUILT TO SELL.

Not built for owner's home, with a lot of impractical features that no one else would have, but BUILT TO SELL by one of Los Angeles' best and most successful builders, who recognizes the desirable, practical and essential features of real home construction. And it WILL SELL, this week, when finished, or BEFORE.

Location: New Windsor Square corner. Style: Two-story English stucco. Floor Plan: Center hall living room, dining room, pass pantry, kitchen, maid's room and bath, down. Four large bed chambers and two tiled baths up. Large closets. Mahogany woodwork. Hand decorated walls.
Garage: Double.
Price: Reduced $5000 below competitive homes.

Call MR. MONTGOMERY, with
CHELEW HOIT,
Wilshire at Harvard.
560931. 568082

BEAUTIFUL NEW ITALIAN VILLA.

TILE ROOF—10 ROOMS—A BEAUTY—Open to Inspect.

One of those large Wilshire homes just N. of Wilshire Blvd. Priced for quick sale. Owner VERY ANXIOUS TO SELL. New and has never been occupied. Finished in SELECTED SOLID MAHOGANY. 4 very large bedrooms, DRESSING RMS. lots of built-in mirrors, hat boxes, etc. TIFFANY DECORATIONS IN OIL. MOST WONDERFUL open fireplace, large living-room 18x35. All rooms are large, with lots of windows. Special lighting fixtures finished in gold and silver and are very attractive. 3 TILED BATHS AND SHOWERS. The plumbing is very BEAUTIFUL, MASSIVE and of the VERY BEST QUALITY. MAID'S ROOM AND BATH DOWNSTAIRS. Tiled kitchen. Large lot. Call and see it. MR. McCARTY, with J. B. ALTHOUSE CO., 315 S. Western, Wil. 4473; res. 439043.

OPEN FOR INSPECTION DAILY 9 TO 4.

BEAUTIFUL HOME—PERFECT LOCATION.

A $25,000 Home for $18,500.

ONE OF THOSE WINDSOR SQUARE DIST. HOMES. ONLY ONE BLOCK N. OF WILSHIRE BLVD. A LARGE 10-ROOM TRUE COLONIAL ON A LARGE EAST-FRONT LOT. 3 BATHS, GRAND reception hall with elaborate staircase. VERY LARGE living and dining rooms. LARGE SUN room. ALL TILED kitchen. Breakfast room. A little JEWEL. TIFFANY DECORATIONS, which are VERY BEAUTIFUL. 4 large bedrooms and glassinclosed sleeping porch. Maid's room and bath downstairs. MR. BOLGIANO, with J. B. ALTHOUSE CO., 315 S. Western, Wil. 4473.

$18,500—2-STY. TRUE COLONIAL—$18,500

True, frame colonial, on large, 60-ft. lot. The lot is well landscaped and has sprinkling system.

The house contains, downstairs, reception hall, living-room, sun-room, large master bedroom, tiled bath, maid's room, dining-room and modern kitchen. Upstairs are two master bedrooms, tiled bath and shower, and large sleeping deck. Extra, hall downstairs, one on Wilshire Blvd. There is a basement and unit heat. 2-car garage, and the best view in Wilshire.

Can be shown by appointment only.

Call MR. MULLEN, with
CHELEW & HOIT,
Wilshire at Harvard.
560931. 568082.

WINDSOR SQUARE HOME, ONLY $19,000.

TILE ROOF, PLASTER RESIDENCE.

OPEN DAILY TO INSPECT.
2-story cement plaster of Spanish-Italian architecture. N. of Wilshire Blvd.

All the MAHOGANY hand-rubbed. Large living-room and dining-room. TIFFANY DECORATIONS in oil. Sun parlor. Kitchen all tiled. Sunny breakfast-room. 3 tiled bathrooms. Maid's room and bath downstairs. Large bedrooms, one a master bedroom, with fireplace, and tiled shower. Large lot. North-facing in Wilshire will compare at the price. MR. WHITE, with J. B. ALTHOUSE CO., 315 S. Western Wil. 4473. Res. 567802.

FOR SALE—

DUPLEX BARGAIN.

Close to University on Vermont. Open for inspection today. Nos. 4-61-4620 La Mirada ave., 4 blks. east of Vermont, between Santa Monica and Fountain.

Price 9750.

Including furniture one side. It takes $6000 cash to handle. It will pay you to see it today.

FICO 2825.

BUY THIS HOME QUICK.
ARDMORE DRIVE.
$11,750.
Only once in a long time do we get a genuine bargain like this, right in the heart of Ardmore district. Close to 3rd and Ardmore Drive, 8 large rooms, 2 bath, east front, large lot, paved street, close to school and car. Furniture might be purchased for $2000 additional, including a Weber concert grand piano. MR. COOPER, Wils. 165. Don't delay.
KELLS & GRANT,
Wilshire at Western ave.

MR. HOMESEEKER:
Where would be a more appropriate place to look for a home than
DARBY HEIGHTS!
Come over today and let us show you new, modern bungalows with down payment, balance like rent. All conveniences, gas, electricity, schools, churches, street car only 20 min. from P.O. or we will build to suit you. Call 14628 and we will show you or take Eagle Rock City car, get off at Alice st. J. FRANK BOWEN, 712 Grant Bldg.

$2000 DOWN. 6-ROOM BUNGALOW.
Near Beverly and Western. Owner going East and will sell furniture. Fireplace; oak floors; breakfast-room; tiled bath and sink. Excellent arrangement. Large garage. Lot 60x150. An attractive and practically new home at a bargain price.
Phone Mr. Draeger, Holly 3917, SUNDAY, MERRICK & RUDDICK, INC., 601 N. Western ave.

$10,000.
WINDSOR SQUARE BARGAIN.
New 7-room bungalow, living-room across entire front, 3 regular bedrooms, tile bath, shower; most complete kitchen, cozy breakfast nook, hardwood floors throughout. Large lot. A pick-up at $10,000. Terms. Call MR. BARNES, BARNES & BARNES, 2317 Wilshire Blvd. 560940—567440.

HOME AND INCOME.
Beautiful 13-room home.
Now rented for $200.
5 bedrooms, 3 baths.
A 62x150 lot.
Near Harvard Academy.
Reduced to $18,000, terms.
RALPH W. BOYER & CO.
1555 S. Western Ave. 760620.

$11,500— NEW WHITE CEMENT

Open for inspection daily. ONE OF THOSE HISTORY WHITE COLONIALS IN THE HEART OF WILSHIRE. 8 large rooms. Very best plumbing and fixtures, livable home. MR. BOLGIANO, with J. B. ALTHOUSE CO., 315 S. Western. Wil. 4473.

$

INCOME PROPERTY—
For Sale

STORE BUILDING AND BUSINESS FRONTAGE.

FULL PRICE $11,500.

50 feet of business frontage, 32 feet improved with new store building containing 2 stores, both rented. Well located on car line in busy section. Will pay exceptional returns on investment. Call MR. OAKS, 52107, with

LA BONTE & RANSOM CO., 1900 West Seventh St., Corner Bonnie Brae.

FLATS, FURNISHED, 4 6-ROOM RUNG, located just off Pico, near Vermont. Four-family 5-it building, frame construction, each furnished, and also 6-room bungalow same lot. Income $3300 annually. Will sell for $19,500, and take half cash. Call MR. DUNNIGAN, 12994, Pico 2480.

OWNER sacrifice 4-family stucco flat, tile roof, tile bath, garages, servants' quarters with bath. Beautiful landscape gardening. Location S. Oxford st., near Wilshire Blvd. Income approximately $50 per annum. Pays 17% on investment of $24,000. Exclusive. 315 S. WESTERN.

FAMILY of two with one 3 and one 5-room bungalow in rear, on lot 50x180. All modern, 3 showing good income; near Washington and Hoover. Only $17,000, easy terms. Inquire 1451 W. WASHINGTON, West 4586.

BEAUTIFUL DUPLEX COURT, North of Holly. Just finished, all furnished, on large lot 80x200, 8 garages; income $4800 yr., $55,000, $25,000 cash. MR. SHERROD, Holly 1600, 5412 Santa Monica blvd.

VERY choice 4-room, 4-family flat, close to University and Helgoe car. Income $3480 yearly. $21,000, $10,000 cash. Ph. 504201. E. H. PRICE REALTY CO., 4314 Melrose, cor. Heliotrope.

BEAUTIFUL stucco double bungalow on splendid corner, N. Wilshire, near Beverly Blvd. Five rooms each side. Income $105 per month. Leaving city, will sell for $13,000 worth more. Phone OWNER, 563030. No agents.

A LOVELY new court, close in, well situated as to car lines, etc. Live in one and rent others like a top. If you have money, don't work longer. Address T, box 248, TIMES OFFICE.

CLOSING OF ESTATE.
3-story brick bldg., 3 stores, cor. lot, 16 ft. x 70 ft. Worth $65,000. Will sell for $55,000. Short lease. Mr. Loons, with S. DOMBROWSKI, 4875 Merrett.

VALUABLE income property, double house on corner lot, 9 rooms, located in Garvanza. Must be sold at once to settle an estate. 324 AVE. 64. Gar. 327.

HIGH class furnished apartment-house, corner, near Adams and Vermont. Income $2100 per year, $25,000, terms. GREENE, 3194½ S. Hill.

PRETTY white stucco 8-room double, S.W., double garage, income $78. Price $8000, $2000 cash. GREENE, 3194½ S. Hill.

BARGAIN. 6-room double, N.W. Price $4800; $1000 cash. GREENE, 3194½ S. Hill.

HOME AND INCOME, NEW DOUBLE. Price $8700 if taken this week. $1500 down. NILES, 1158 W. 54th st., 269220.

SUBURBAN PROPERTY—
For Sale.

FOR SALE—
POULTRY RAISING BEGINNERS.
We offer you a 5-acre tract of rich soil or more to suit, with gas, elec., very cheap water, also paved roads.
We have poultry adviser with 12 yrs.' experience in this line, to guide you to immediate success. Latest proven systems.
We introduce you to prosperous, satisfied citizens.
Our 100-acre tract, located in Arcadia, is very near car and bus line service. Part of famous Baldwin Ranch tract.
We help you in every way to get property wanted. Also improved places for sale or trade.
Inquire of
SCHWARZKOPF REALTY CO.,
223 W. P. Story Bldg.
Member L. A. Realty Board. 64080.

FOR SALE—
BUSINESS LOT AT SACRIFICE.
In center of business and commercial activity. Size for garage, 3 orage or business. Price $7,250 to alley on an active corner. This lot will be offered for sale until January 25 only.
For Information Call
SCHWARZKOPF REALTY CO.,
223 W. P. Story Bldg.
Member L. A. Realty Board. 64080.

FOR SALE—Beautiful new (5) room bungalow, all built-in features, hardwood floors in living and dining rooms; linoleum in kitchen; all electric fixtures in, garage, sidewalks; complete and ready to move in; over acre in full bearing oranges, gas, electricity and very choice water rate $10.00 per month; balance like rent. Located close to Monrovia car line and Huntington Blvd. Owner, Chas. of Alhambra, 12819.

BEAUTIFUL HOMESITE.
Five Acres in Lamanda Park.
All Conveniences.
In Fashional Country Section.
North of Huntington Drive.
Close to Car Line.
A. G. BROWNE.
236 H. W. Hellman Bldg.
Bdwy. 5. 64058.

ONE-ACRE, SUBURBAN HOME.
North of Hollywood, near Universal City. Very fine 7-room home, 3 bedrooms, 2 baths; all kinds of fruit, and chicken houses, etc. Garage. Name the conveniences. Only one block from car line. A bargain at $8000, $2500 down, balance easy. See detail.
F. R. LONGLEY,
6611 Hollywood Blvd.
6784

2 ACRES UNIVERSAL CITY—
2 acres, 6-room house, modern 2-story, all city conveniences, barn, two garages, 50 fine fruit trees, plenty of city water. Pretty little chicken ranch, an ideal home. Owner is forced to sacrifice and for a few days the price is $7500, ½ cash, new st.
CALL O. M. SCRIBNER,
207 Delta Bldg. Bdwy. 3992.

$965 BUYS
5-ACRE TRACT. SEE OUR AD
UNDER CITY LOTS AND LAND.
CULVER & STURGES,
300 SAN FERNANDO BLDG.

FOR SALE—Strictly modern and exceptionally attractive 6-room bungalow with garage, Alhambra, the choice suburban residential section of L. A., only 15 minutes from the city. This property is very choice and must be seen to be appreciated. Immediate possession. 424 S. 5th st., Alhambra.

EXCHANGE OR SALE—Ten acres on Sherman Way. Lot 23, between Reseda and Owensmouth. Improved with new modern bungalow, 5 bedrooms, hardwood floors, cement porch, garage, equipment for 200 chickens, F. E. Car stop in front. Will sell on easy terms, exchange for city or beach property. J. J. ATCHLEY, Owensmouth, Cal.

FOR SALE—10 acres with new 5-rm. bung., all in fruit, flowers and garden. Also good 1½-acre place with 5-rm. bung. Plenty fruit, good poultry equip., with 900 fine laying hens. Both priced right. Charming Arcadia dist.
SCHWARZKOPF REALTY CO.,
223 W. P. Story Bldg.
Member L. A. Realty Board. 64080.

FOR SALE—2 acres with cozy 5-rm. bung., splendid poultry equip., fruit trees, etc. Excellently located, gas, elec., city water. Liberal terms. Priced way below actual value. Arcadia dist. This means act quick if you want a real bargain.
SCHWARZKOPF REALTY CO.,
223 W. P. Story Bldg.
Member L. A. Realty Board. 64080.

FOOTHILL Ranch. Wonderful view and location, 3 acres, Valencia oranges, 2 acres Navel oranges, 2 acres all kinds table and deciduous fruits and grapes; alfalfa, vegetables, figs, etc. Chickens, turkeys, horse, farming imps.; all go for $14,000; $6000 cash. GILBERT REALTY CO., 6709 Hollywood Blvd. 596582.

MUST BE SOLD.
$14,000 SUBURBAN HOME.
Just north of Universal City. First home on Sanford Drive. Large rooms, basement and furnace. A real home. Double garage. 38 fruit trees. Owner on premises or phone 67456.

FOR SALE—ACRES at BOSCOE, $850.
See new model poultry ranch, hatchery, house, for moderate outlay, now building. Business and home sites. Opportunity for new settlers. Half hour by bus from 5th and Los Angeles sts., or DAVIES & W. BIGGAR, 210 Union Oil Bldg. 62205.

PAY $100 AND MOVE IN—
Cozy new bungalow near Alhambra and Monterey Park, Rigby, slightly, with mountain and valley view, 5 rms., tile and hardwoods. Only $1425. Balance like rent. Take Whittier blvd. car to end of line. 5009 Whittier Blvd. LOOFTUS LAND COMPANY.

FOR SALE—Subdividers attention. 40 acres, between El Monte and city, on electric car line and paved boulevard. Bargain, $1000 per acre. PLATT, 382 E. Colorado st., Pasadena.

FOR SALE—5-room modern plaster home, Altadena. Fine lot, 100x150. Garage, chicken run. 3-year-old fruit and planting. Mountain and valley view. Priced to sell at $7500. 1740 ALMONT ST., cor. of Mar Vista.

CHICKEN RANCH. 2½ acres, new equipment, 1400 chickens, garage, feed house. Fenced track. Near Van Nuys. SOME BARGAIN at $7500. Trade. Will exchange for L. A. MR. WOLF, 701 Delta Bldg.

FOR SALE—2 family 2-story house, modern, all improvements; ideal for chickens; large fenced yard, one acre, 10905 VERMONT AVE. Gardena.

5 ACRES Valencia orange, 54 to 60 trees, 10 miles from Hollywood; good location, a pleasing home this will others. GIBB REALTY CO., 6709 Holly blvd. 596582.

FOR SALE—5 or 7 acres, unimproved, northeast of Alhambra, level land; bargain. 1001 GRANT BLDG. Phone 30084.

SUBURBAN PROPERTY—
For Sale.

Be Sure and See

AQUEDUCT

FARMS.

Adjoining
SAN FERNANDO
ON SAN FERNANDO BLVD.

Small Farms.
Take your choice,
$1250.

Except Corners.

Office on Tract.

SUNDAY, MERRICK & RUDDICK, INC.,
403 S. Hill st. 821168.

BEAUTIFUL white stucco home, 14 rooms, 4 baths, large garage; fine location. 632, 500 terms. PHONE 25588.

FOR SALE—1 acre, $1650, 3005 NEW AVE., Ramona Acres. MARIE WELLMER, 2565 E. Colorado, Pasadena.

Arcadia.

FOR SALE—By owner, Arcadia, 1 acre with 1½-story, 7-room house, modern improvements, hardwood floors, 2 fireplaces, basement; garage, fruit trees, adjoining boulevard. Suitable for chicken ranch. Terms. Apply BODGER NURSERY, Huntington Drive, Arcadia.

FOR best buys in Arcadia see us, we have some good large business lots on Huntington Dr., SOUTH Pt., part cash, bal. easy terms. Also res. lots, $650 to $800. Everything in suburban home and poultry ranches from $3500 up. PAINE & DUNHAM, 157 E. Huntington Dr., Arcadia.

Azusa.

FOR SALE—$2500, 5 a. oranges, 6-r. house 15 shares water, good crops M. 1851.

Baldwin Park.

2 ACRES, good soil, 5-room plastered house, 2 dks. young fruit trees, 200 purebred White Leghorns in first layhg year. Nat income from eggs $100 per month. Water, gas, electricity. A real bargain for one week only; $3500, $2000 cash balance 3 years. Cavett place, just off N. Main ave. E. B. POOL, owner.

SNAPS, $750; acre lots, 160-acre subdivision, modern roads, pumping plant. Cheapest water owned by the lots, fine soil, rapid car service; electricity coming. 10 per cent down, monthly payment. ALDERSON, 214 Wilcox, or Baldwin Park Office.

FOR SALE—Or rent, 10 acres on Olive at Baldwin Park. 1168 E. 49TH ST., L. A. 291821.

Burbank.

FOR SALE—Or exchange, 2 1-4 acres on highway, new 4-room, modern house, garage and equipment for 800 hens. Price $4500. $1000 down.

10 acres, corner of good store, 2 blocks of San Fernando Blvd. New garage and all in barley. Price $750 per acre. Also new several room 2-story house and 2 10-acre tracts for exchange for city or income property.
SAN FERNANDO VALLEY REAL ESTATE EXCHANGE,
115 N. San Fernando Blvd. Bur. 284.

Culver City.

REAL bargain. 5-room house, mod., 5 large lots, paved st., 200 ft. of Washington Blvd., 1¼ mi. to Culver City. $7500. $2000 cash. 402 GRANT BLDG. 62707.

Monterey Park.

FOR SALE—Home in Ramona Acres. One acre, fully half cut in garden and fruits. Many flowers and shrubs, roses and many varieties fruits, berries, grapes, etc. Grape and maid's quarters; barn and garage's or chicken houses. Also new 5-room cottage with all conveniences, hardwood floors throughout; tennis court. Everything you want in a country home. Must be seen to be appreciated. Can be used as stands, or ripe for subdivision into lots and building cottages. For price and terms, see JAMES T. RALKELEW, Owner, 911 Central Bldg. Phone 8218.

FOR SALE—1¼ acres in Monterey Park, the most beautiful building site in California. Just high enough to overlook whole surrounding country. 8 miles from 5th and Broadway. Price $3000. Terms, $10 D. T. JOHNSON BLDG. Phone 94118.

FOR SALE—Half acre, good 3-room house, bath, garage, chicken corral; $5000, $500 down, $35 mo. 5 miles out, near good Blvd. Box C, 6, GERARD, 4100 Floral Drive, Belvedere. Inquire of forenoon.

1 ACRE, $1600; 3005 NEW AVE., Monterey Park. Take bus end E. 1st st. car line.

Monrovia.

FOR SALE — 2 or 4 acres oranges, good house, barn, also 4 acres of bare land. F. J. REITZ, Owner, Monrovia.

Montebello.

EIGHT Acres in Montebello, Greatest nursery and cut-flower growing section in America. Soil, water, gas and electricity. Growing conditions ideal. 9 miles from heart of L. A. Excellent street-car service. Easy terms. BEATY, LORENBERGER & DODGE, exclusive agents.

South Pasadena.

ONLY $4500—6-room bungalow, 2 bedrooms, sleeping porch, fireplace, garage. Near high school. Lot 80x150. Owner must sell. $1000 FAIR OAKS AVE. 2451270. sale. Easy terms. Close to Huntington.

REDUCED fr. $10,000 to $8500 for ck. sale easy terms. Close to Huntington Dr. & st-ry. shoemaker Bldg. Cor. Colo. 619 or 51282.

Sierra Madre.

FOOTHILL HOME. Modern 2 story house, 8 rooms, sleeping porches. Garage with servants' quarters. 1 acre family orchard. Owner, 252 East Grand View Ave.

FOR SALE—Cozy bungalow, 2 rooms, bath, water, gas, electricity. Lot 80x178. Good location. Price $1400, terms. GEORGE A. OSWALD, 6 N. Baldwin ave.

Watts.

FOR SALE—6-room house and large lot; chicken corrals and barn. Trolley Beach car line; can get off at Abila Station, walk 1 block east to 507 JOHN ST.

BEACH PROPERTY—
For Sale

Long Beach.

FOR SALE—If wanting RIGHT PRICED INCOME or RESIDENCE property in BEAUTIFUL, SNAPPY, GO-AHEAD LONG BEACH, it will PAY YOU to go to HOWLAND, BROCK BLDG., 548 AMERICAN AVE., LONG BEACH.

Venice and Ocean Park.

FOR SALE—By owner, 2 nicely furnished, 5 and 6-room bungalows, one block from ocean, $10,000 or will exchange for Los Angeles or Hollywood flat or unrestricted lots. Will pay $2000 cash. 4578 Inglewood, Venice or call No. 28, AVENUE 23, Venice.

HARBOR PROPERTY—
For Sale

Wilmington.

FOR SALE—INVESTIGATE THIS BONA FIDE BARGAIN.
One of the choicest high class corners in Wilmington, 100x132 to 20-ft. alley; southeast corner of Marine and K st., price $8000 cash or terms, $3000 cash will handle. This is positively the best investment in Wilmington. Also southeast corner valued at $10,000. Address C. M. BENTLEY, S.R. 4, Box 50, Los Angeles, Cal. Or see me, TERMINO RD. LA CANADA. (One mile east of MONTROSE.)

COUNTRY PROPERTY—
For Sale

RANCH FOR SALE—1500 acres stock or dairy, finest in State. Easy terms. Bargain.

DAN N. GILMORE,
Stockton, Cal.

20 ACRES bearing peaches, grapes, in famous Fruitland District, near highway, two miles northwest of Atwater. Plenty water, easily irrigated; 2 wells, 2 pumps, motors; telephone, electricity, two stills, engine pumps, implements, traps, lug boxes, team wagon, spray machine. Bargain at $1,950, $1,000 cash. WILSON, Owner, Box 1, R. F. D. 95, Atwater, Cal.

10-acre bearing walnut grove, in san Gabriel, in A1 condition, good 3-story 8-room house, barn and outbuildings; this is an ideal country home, all two paved boulevards. Price $20,000; easy payments. A. L. JONES, 624 Security Bldg. 61756.

160 ACRES, no incumbrances, $2500, large house, garage, water 25 feet, sandy loam soil, $500 best elevation, good climate. 100 miles from Los Angeles. Terms or trade for Los Angeles county, close to city. Address S, box 235, TIMES OFFICE.

WATCH—the Barometer, country prosperity is coming back —into its own. The "cycle has almost turned." See us and get in right. "It always happens" and will this time. FRANCES INVESTMENT CO. (Inc.) 426 Title Ins. Bldg.

FOR SALE—Or Exchange—40 acres of raw land in the heart of raisin belt, 16 miles from Fresno, 1 mile from the town of Barnain, $1000 per acre. PLATT, 382 E. Colorado st., Pasadena.

FOR SALE—5-room modern plaster home, Altadena. Fine lot, 100x150. Garage, chicken run. 3-year-old fruit and planting. Mountain and valley view. Priced to sell at $7500. 1740 ALMONT ST., cor. of Mar Vista.

CHICKEN RANCH. 2½ acres, new equipment, 1400 chickens, garage, feed house. Fenced track. Near Van Nuys. SOME BARGAIN at $7500. Trade. Will exchange for L. A. MR. WOLF, 701 Delta Bldg.

FOR SALE—2 family 2-story house, modern, all improvements; ideal for chickens; large fenced yard, one acre, 10905 VERMONT AVE., Gardena.

5 ACRES Valencia orange, 54 to 60 trees, 10 miles from Hollywood; good location, a pleasing home this will others. GIBB REALTY CO., 6709 Holly blvd. 596582.

FOR SALE—5 or 7 acres, unimproved, northeast of Alhambra, level land; bargain. 1001 GRANT BLDG. Phone 30084.

COUNTRY PROPERTY—
For Sale

100-ACRE improved state, 2 minutes from city limits, Phoenix, Ariz. Close to Country Club, walking distance to street car, on concrete boulevard into city.

Phoenix will immediately put on extensive national advertising campaign, which will boom the city, making this property extremely valuable. Bargain for quick sale.

For particulars address OWNER, route 2, box 354, Phoenix, Ariz.

FOR SALE — FIVE AND TEN-ACRE TRACTS, cash or terms. Will set to grapes, three years' care included. Crop money yours. Make a living on it while fruits are growing. Turkeys and poultry profitable. Superb view. Larger tracts if desired. Call or write CALIFORNIA VINEYARD COMPANY, owners and subdividers, 228 Story Building, Sixth and Broadway, Los Angeles.

32½ ACRES.
THIS LAND IS FINE FOR GRAPES AND PEACHES OR APRICOTS. SURROUNDED BY ORANGE GROVES. WILL EXCHANGE FOR L. A. CITY OR WILL SELL CHEAP.
CONWAY & GLEASNER,
1410?. 1032 CITIZENS' BANK BLDG.

GRAPE LAND AT $65 PER ACRE. 110 acres of best grape land in State, partially cleared, 3 miles from center of Paso Robles, adjoining Paderewski vineyards and orchards. Land is also excellent for almonds and walnuts. Easy terms if desired. Apply to owner, H. H. KIRTLAND, Commercial Bank Bldg., San Luis Obispo, Cal.

FOR SALE—Or Exchange, by owner, 100 acres in Tom Co., Utah. Price $5000, $150 down. In Canada near Alberta, price $5000. 5 acres in Tulare Co., one mile for Porterville, $2000; this is a snap. 5 acres near Santa Rosa, Cal., $5000. 2 lots in Yakima, Wash., $1000. J. F. LASLEY, 404 Pacific Finance Bldg., 6th & Olive sts.

FOR SALE—10 acres 5-4 year Valencias; 5 vacant; plenty water (domestic and irrigation); ¼ mile to town, ½ mile to school; free transportation to High School via P. E. Make fine place for chickens. Price $6000. A snap. Might take some trade. J. H. DONNER, 426 Title Ins. Bldg. Phone 66807.

160 ACRES, adjoining fig and carob plantations at Riverside, for quick sale $50 per acre; some 5 and 10-acre tracts at $95 per acre. H. S. BURNS, 612 Marsh-Strong Bldg.

FOR SALE—5-acre fruit and poultry ranch, lemons and other varieties of fruit trees, complete poultry equipment, 500 hens and pullets. No trade. For details address RANCH, BOX 804, Upland, Cal.

SECTION fine grape land near Kingsburg with oil rights, $50 per acre, or will trade for income. BRADLEY REALTY CO., 705 Washington Bldg. 62150.

A FARM and a homesite for $4000, terms, or cash $10 per mo. without interest. For information, write or call CALACRE, 706 JR. ORPHEUM BLDG.

FOR SALE—Ideal land for vineyards. Apricots, peaches, grapes, 40 to 600 acres. Absolutely low price. T. H. Sharpless, PERRIS, RIV. CO., CAL.

FOR SALE—115 acres grape and orange land, near good town. Price $10,000. Terms. MORRELL & DAVID, corner Wilson and Main sts., Alhambra.

FOR SALE—By owner, 120 a. of good fruit land. House and barn, 1 mile from town, on paved road. 803 E. 5TH ST., Room 54.

FOR SALE — SOUTHERN PACIFIC RAILROAD LANDS. LONG TERM PAYMENTS LAND DEPT., 829 STORY BLDG.

Antelope Valley.

FOR SALE—40 acres, improved, Lancaster. Raise alfalfa, grapes, fruit. Accept small house; cash balance time. Address JCC, TIMES OFFICE, Santa Monica.

Ontario.

$2000—By owner in best residence district of beautiful Ontario, 8-room, 2-story house with 4 bedrooms, electricity, gas, sewer, garage, orange and other fruits. Convenient to churches, schools and high school. Half block from Pacific Electric. G. T. WYCKOFF,
131 East B st., near Euclid Ave.

Riverside.

FOR SALE—$600 PER ACRE.
60 acres nice level sandy loam suitable for oranges, peaches or grape vineyard, with sixty shares of water conservatively worth $250 per share. $36,000; $15,000 bank mortgage $12,000, 5%, due on or before 7 years. Best of transportation, 54 miles from city, 6 miles from Riverside.
W. P. FISHBURN,
Phone 820808. 312 Hollingsworth Bldg.

Fresno.

10-20-40 ACRES, grapes, prunes, apricots, alfalfa, small payment, ten years balance, after 6 p.m., 1105 S. UNION AVE.

Arizona.

CATTLE RANCH FOR SALE.
About four thousand acres deeded land of which two-thirds is hay producing about three thousand; good stock range, cattle Hereford strain. Government land range, entirely controlled by the company which will run for sale ten thousand cattle. For further information, write
H. CARR, Kingman, Arizona.

FOR SALE—Or trade for Los Angeles property, sacrifice; 12-room concrete rooming house, furnished, $4500. Must leave at once. P. O. BOX 1056, Bisbee, Ariz.

Imperial Valley.

FOR quick sale, 80 acres fine citrus or early vegetable land, 3 miles from proved irrigation canal near Escondido. Adjoining bringing $400 per acre. BRADLEY REALTY COMPANY, 705 Washington Bldg., 62159.

Kern County.

FOR SALE—Or exchange, $7000, 40 acres in Kern Co. Pumping plant and all necessary buildings. Phone WIL. 8282.

Mexico.

FERTILE farms in the new American colony in Mexico on easy monthly payments. Call or write for full information. CONZALES TOWNSITE CO., 636 Van Nuys Bldg.

San Fernando Valley.

2-ACRE tracts or more, adjoining the Chas. Weeks Poultry Ranch, offering the same facilities. This property offered at the exceedingly low price of $850 an acre, $600 down, $60 per year.
JOE R. DALY,
Detwiler Bldg., 412 W. 6th, Los Angeles. Room 1406. Phone 114-09.

San Joaquin Valley.

TWENTY to-forty acre farms for sale in the San Joaquin Valley by the State of California. 5 per cent required as first payment, balance in semiannual payments of 3% which includes both interest and principal. Average price $200 per acre. For further particulars write to Water Packard, Delta, Cal., or to Elwood Mead, University of California, Berkeley. Pamphlets of general information desk Los Angeles Chamber of Commerce.

Yucaipa Valley.

FOR SALE—OR EXCHANGE—ONE OF THE BEST APPLE ORCHARDS IN YUCAIPA VALLEY, 20 ACRES, 9-YEAR-OLD TREES. TERMS. ADDRESS D, BOX 499, TIMES BRANCH.

MOUNTAIN, CANYON PTY.
For Sale, Exchange, Wanted

FOR Mansion, Hotel, Sanatorium—finest viewpoint SIERRA MADRE. Abundant water, electricity. Phone OWNER, 71137.

EASTERN, NORTHERN PTY.
For Sale, Ex., Wanted, Etc.

For Sale

INCOME property in Duluth, Minn., for sale or trade for Los Angeles real estate; by Owner, Phone BROADWAY 8800.

FOR SALE—10 acres, corner, Sumter county, Fla., $50 acre. PICO 8727.

For Exchange

FOR EXCHANGE—
IF YOU EXPECT TO MAKE CALIFORNIA YOUR HOME,
CONSULT US.
WE EXCHANGE
YOUR EASTERN REAL ESTATE FOR
CALIFORNIA
California for Eastern.
California for California.
With the assistance of an experienced, wide-awake, responsible organization. Quick action. Satisfactory results.
THE C. MILE COMPANY,
1241 CITIZENS' NAT. BANK BLDG.
63563. 5th and Spring. Bdwy. 4003.

FOR EXCHANGE—A very fancy choice villa lot in the foothills, commanding an unsurpassed view. Available for wealthy home builder. Price $3500; is cash. Exchange what have you good to offer? M. R. BRYANT, 822 Detwiler Bldg., 612 W. 8th st.

FOR EXCHANGE—100-acre Missouri farm; 10-room house, large barn and outbuildings; fruit; ¼ mile to good town. Price $15,000, clear. Want your equity. J. H. DONNER, 426 Title Insurance Bldg. Phone 66807.

CLEVELAND, OHIO—$20,000.
4 4-rm. family flats, tile baths, 4 porches, furnace, etc. Modern, up-to-date. Rents $135 mo. Exchange for city income property. Pay diff. C. A. INV. CO., 208 W. 2nd st.

FOR EXCHANGE—Income Calif. city for groves and ranches; $8000 to $20,000. For Eastern or Northern city or farms. Match any trade submitted. STEWART, 4015 Santa Monica Blvd. Get busy.

WILL exchange my Chicago income properties for L. A. or suburban properties. Will assume or adjust difference in equities. Give some particulars. Address T, box 85, TIMES OFFICE.

OWNER will trade clear eastern property for Southern California; tenants or can use and assume. Address D, box 481, TIMES BRANCH.

640 ACRES. What have you? Will exchange for picture theater lots. Inquire 17 & BUNKER HILL. Phone 67662.

EASTERN, NORTHERN PTY.
For Sale, Ex., Wanted, Etc.

Wanted.

WANTED—From owners only 60 to 100 acres for subdivision. Prefer property located between Hollywood hills and Baldwin Hills and between city and Santa Monica Bay region. See Thayer, with O. L. BOHLEN,
215 Black Bldg. 13061.

WANTED—Clear eastern and northern for first-class improved city and country properties in So. Cal. B. W. CROWE, 427 Story Bldg.

EASTERN city property for local income. C. H. PAXSON, 530 W. 9th St. 65851.

GOVERNMENT LANDS—
and Relinquishments

FOR SALE — Relinquishment, homestead interest; good soil, plenty water, desirable location, price reasonable. Jll beans, must have land. Excellent opportunity for desirable location. 11746. DR. GEA, 2097 Leeward.

OIL PROPERTY—
Miscellaneous

CAN YOU BEAT THIS?
$100 UNITS
No promotion and 70% of all to buyers. Until buyers have been paid original investment.
HEART OF PRODUCTION
SIGNAL HILL,
Derrick completed. Holders being set. Don't delay. Only 1000 units being sold.
INVESTIGATE THIS NOW
Queen City Oil Syndicate No. 1
Pico 6078 619 W. SIXTH ST.
Open Evenings. Los Angeles, Cal.

FOR SALE—

4% royalty in 2 5-acre leases, Santa Fe Springs. Rig walls, 2 rigs now up.

Also have a 1-4 interest in a lease on 20 acres, 10 acres of which has been sub-leased and derricks now up. This is a bargain.

Other choice property at Santa Fe Springs and Signal Hill. See Thayer with
O. L. BOHLEN,
215 Black Bldg. 13061.

GOOD SECOND-HAND PIPE BARGAINS—
100,000 ft. 2-in. 9c
60,000 ft. 2½-in. 10c
25,000 ft. 3-in. 18c
20,000 ft. 4-in. 25c
Other sizes at proportionate price. Fourteen complete Rotary Drilling Rigs for sale. TEXAS SUPPLY CO., 2016 Lo- st., Houston, Texas.

WANTED—

Some one to drill at once on choice leases at Signal Hill. Small cash bonus to come at all for immediate action. See Thayer with
O. L. BOHLEN,
215 Black Bldg. 13061.

ARTESIA

5 OR 10 ACRES.

Price very low.
See A. PROUSE,
600 Title Insurance Bldg.

SANTA FE SPRINGS OIL LEASE.
1-8 royalty bonus 1-4 royalty; over 6 months to drill. Harry RICHNOLDS & RICE, 849 Magnolia, Long Beach. Phone 635442 or 635451 for appointment.

FOR SALE—10 acres oil land in fee; southeast of Santa Fe Springs, in line of production. See owner, Valencia, Rm. 1, 1200 N. MAIN ST.

FOR SALE—4 per cent land owner's royalty in Signal Hill, well now producing 1800 barrels per day. An independent income. Ask quick. P. O. BOX 118, Long Beach.

FOR SALE—10 acres in fee in Standard Oil Community lease, Santa Fe Springs, $5000 per acre. Act quick. WM. F. BLAICH, 8241 W. F. BLAICH.

HAVE about 30 acres of proven oil land for lease in the Redondo Torrance fields. See C. E. HUNK, 108 S. Pacific, Redondo Beach, Cal.

FOR SALE—Signal Hill, N. W. lease, 40 acres, surrounded by operations, close to wells about to come in. Rare opportunity. Address D, box 288, BLOCK, 94108.

DRILL pipe for rent. 5000 feet 4-inch drill pipe for rent. All or part. Good condition. Act quick. Address S, box 240, TIMES OFFICE.

HAVE oil lease in center of big production. Want couple parties to join me in drilling same. Address LC, box 412, TIMES BRANCH.

WANTED—Whittier, Santa Fe Springs No. 1, Industrial No. 1, or White Star. Will buy for cash. Address S, box 230, TIMES OFFICE.

FOR SALE—10-acre oil lease, southern part of Santa Fe Springs field. Best available lease at this field. BDWY. 8051.

LOTS, Santa Fe Springs, with oil rights now leased. Price $800 each, $100 cash. Act quickly. Call WIL. 107.

ORANGE, LEMON WALNUT
Groves
For Sale.

FOR SALE—OR EXCHANGE.
$125,000.
Wonderful orange plantation, 60 acre mature trees, coming into full bearing. Located in the FAMOUS NARANJO FROSTLESS DISTRICT, Tulare county, shipping the earliest fruit and commanding the highest holiday market price for fruit.
Equipment complete, consisting of 2 complete pumping plants, under ground pipe lines, 7 and 8-inch, unlimited water supply, tractor, truck and complete equipment of every kind, in first-class condition; nearly all trees heavily fertilized and in clean and healthy condition, located just off concrete highway and will make wonderful home or investment proposition.
Owner non-resident and cannot give place his attention.
Price $125,000 will sell on terms, or will exchange for good Southern California income property and might assume.
Address REALTOR, Box 8, Sonora, Cal. Sole agent.

FOR SALE—
A beautiful home located in the finest part of Ontario on 10 acres of oranges and lemons, with a $7500 crop now ready to be picked, fifteen shares of water stock, implements, etc., worth $6250. Modern 8-room house worth $8000, the whole works for just $35,000. The cash payment of about $15,000 will give you possession of this and the thing will run along for a long time.
W. S. RATTRAY & CO.,
600 Title Insurance Bldg., 6th & Spring.

WALNUT RANCH—154 acres, 90-in walnuts, average production has been 40 tons; income 15% net from walnuts alone; 9-room modern house and complete equipment; others asking twice as much for land not as good; 2 miles of main road. Located in San Juan Valley only 60 miles from the city. Price $140,000, ½ cash, balance long time. This is an exceptional opportunity to secure a real bargain in this line. JOHN KIRK, 7581 Sunset Blvd. 480939.

FOR SALE—

$41,581.75 INCOME
List Five Years.

Packing-house records show the above income from this 12-acre real producing orange grove, outside city of Pomona. Easiest kind of terms to responsible person, and the price is only $25,000 for quick sale. You can do your own figuring; we will show you the grove.
CLYDE A. GATES & SONS,
100 W. 2nd. Phone M. 930, Pomona, Cal.

THE owner of one of the best citrus groves in full bearing, in frostless belt, with abundance of water, on Foothill Blvd., 28 miles easterly of Los Angeles, will exchange for clear modern bungalow up to cash value of $10,000. Balance for grove on terms at 6% to suit purchaser. Inflated values by both sides wholly eliminated. Owner only dealt with. For full particulars call if owner, 704 TITLE GUARANTEE BLDG., Los Angeles.

FOR SALE—Full bearing 5½-acre lemon grove. Beautiful location, Escondido. Water stock. Mutual water Co., worth $2000. Average yearly income last 5 years $3800. Modern six-room house every convenience. Price $9000. OWNER, box 451, Escondido, Cal.

FOR EXCHANGE—10-acre full-bearing orange grove for L. A. residence to $10,000; crop payments on balance. Writer, LEDERER, with National Exchange, Pomona.

FOR SALE—Don't judge, make us prove it. The best buy in California in 2-10-acre groves, near town and school. You'll be surprised. Investigate. J. H. DONNER, 426 Title Ins. Bldg. Ph. 66807.

40-ACRE ORANGE GROVE.
ONLY $55,000. Crop 12,000 boxes included. Other orange groves bargains. J. A. FITCH, 12 Union Bldg., Pomona.

10 ACRES grapefruit and oranges, 8 yrs. old, $1065 acre. 612 W. 9TH. 64434.

For Exchange.

FOR EXCHANGE—An income 82-acre grove $80,000. Want city or Eastern. STEWART, 4015 santa Monica Blvd., Hollywood

POULTRY RANCHES—
For Sale

4-RM. mod. bung., bath, screen porch, on 1 acre, all fenced; chicken houses and equip. fully equipped for 1000 layers; double brooder house with 2 automatic brooders for 1000 chicks. Feed house, garage. Water gas, elec., 20 fruit trees, grapes, berries, alfalfa. On paved street, 1 blk. from car. 25 min. to city. 16c fare. $8500. $1500 cash, balance $45 mo. 524 TITLE INS. BLDG., 5th spring.

WANTED—Bargain, bung. lot, S.W., between Santa Barbara and Slauson, west of Figueroa. State location, price. Address C, box 830, TIMES BRANCH.

WANTED—A few more vacant lots, priced right. We are in the market. FRANCES INVESTMENT CO. (INC.,) 426 Title Ins. Bldg.

HAVE clients for residence lots, W. or S.W. Price must be right.
RALPH MAXWELL,
522 W. 8TH ST. PH. 823171.

THE BEST FLAT OR DUPLEX LOT THAT $4000 WILL BUY.
218 WILSHIRE BLDG. PH. WILS. 1632.

Acreage.

WANTED—Imperial Valley land for equity 40 acres improved near Fresno. $20,000 mortgage $4000. VINTON & CHRISTIAN, 821 Pacific Mutual Bldg. Pico 2084.

AT ONCE—100 acres or more within 40 miles city, prefer with shrubbery and trees. R. F. PETERS, 1208 Hollingsworth Bldg. Pico 678.

I WANT land to subdivide, either sales contract or purchase. Write fully. Address PB, box 813, TIMES BRANCH.

Business Property.

WANTED—

WE HAVE BUYERS FOR GOOD BUSINESS AND INCOME PROPERTIES AT ALL TIMES. EXCHANGES AND THOROUGHFARES WEST OF FIGUEROA ST.

STORE BUILDINGS PREFERRED. ONLY HIGH-CLASS PROPERTY DESIRED.

W. M. GARLAND & CO.
749 SOUTH SPRING STREET.
MAIN 569. 10569.

WANTED FOR CASH—
Business property consisting of stores with apartments above, $40,000 to $75,000. Prefer West Washington district and will deal with owners only. J. J. FOGARTY, 402 H. W. Hellman Bldg.

Income Property.

HAVE client for apt.-house, showing good income, $10,000 will handle. Location must be right.
RALPH MAXWELL,
522 W 8TH ST PH 823171.

A-1 BUSINESS VACANT, GLENDALE.
Close in, S. Brand Blvd. $22,500. Mtg. $2000, for west side income, and $12,500 home in larger deal. Assume. Owner, 352 W. GARFIELD, Glendale. Glen. 922.

WANTED—Real bargain for cash. Income property $40,000 and up. Owners, or exclusive agents. H. S. HUBBARD, 300 Citizens Bk. Bldg. 62801; Res. 304261.

WANTED—Income, city or beach, will pay cash, and give $5000 clear improved property in Fresno Co. See MR. VILLA, 531 Bryson Bldg. 67208.

FROM owner, best income property, 8-room, $10,000 will handle. Quick action. COOPER, 612 West 9th st. Ph. 64484.

WANT 7-room owner, up house from $25,000 and up; have cash. J. A. VAUCHER, 207 Detwiler Bldg.

WANTED—8-or 9-r house building with hall above, close in. DOSER, Ver. 5126.

WANTED—
Real Estate

Income Property.

WANTED—Income property for cash. C. L. EDWARDS, 550 W. 9th St

MORTGAGES—
Trust Deeds

FOR SALE—First Mortgages:
$1700—2801 Figueroa st.; 6-rm. bung.
$1750—1407 Ash st.; 4-rm. bungalow; double bungalow, 2-rm. & 3-rm. apts.; low int.; Lankershim, 1-rm. bung.
$2500—3rd st., Lankershim, 4-rm. bung.
$2750—Huntington Dr., Arcadia, 6-rm. bungalow.
$1650—600 Jackson st., Colfax Dr.
$2850—837-39-41 E. 28th st.; 4-rm. bungalows.
$2500—2031 28th st., 4-rm. bung.
All earn 8%. Interest semi-annually.
BUILDERS' FINANCE ASSOCIATION
406-10-12-14-15 Lankershim Bldg.
815 S. Broadway. TU. 6294.

FOR SALE—$18,000 TRUST DEED, secured by 165x... ...ageles, ...ranch; ...ay 1925; ...ar season. ...month. Ranch worth $40,000. Close estate. Phone E. A. JOHN, Main 8180 or 16127.

WANTED—We will buy your second mortgage, trust deeds, and contracts; ...action. ...ourteous. ...PERENNIAL INVESTMENT CO. 1004 Van Nuys Bldg.

MORTGAGES FOR SALE.
...property. $3000 ...$12,000; ...ally adapted for ...
I HAVE sold my new white stucco bungalow, a mortgage and trust deed of ... which I want ... Call ... near ... 5th st. ... OWNER, 448 W. 52nd st.

I BUY trust deeds, also ... loans to private parties ... property. Quick action. ... F. NYMAN, ... Finance Bldg. Phone ...

FOR SALE—$12,000, 7% mortgage on high-class Wilshire ...-front lot; worth $28,000. This is a ... edge security. Address ... AVE. Phone Wash. ...

WANTED—We buy trust deeds, ... and contracts. Quick action. ... ALBERT W. LANE & MAX ELSBERG, Mortgage Guarantee Bldg. 6th and Hill.

WANTED—We buy trust deeds, ... and contracts. Give ... secrecy necessary. ... VAN NUYS BLDG., 210 S. ...

$1500, 3 YRS., 1st mortgage, 7% ... Secured by 5-room ... Brooklyn ave. C. E. GREEN, ... Bldg. 8th and ...

I BUY Mortgages, trust deeds and contracts; my own funds; money ... Hollingsworth, 1000 ... Bldg., 8th & Spring. Pet. ...

$3000 trust deed, A-1 security, ... room bungalow, payable ... discount. $450. VTR. ...

TRUST DEEDS WANTED. ... Trust Deeds, Please ... rates. 229 UNION OIL BLDG.

WANTED—Mortgages and Trust ... WILLIAM WILSON ... 428 Pac. Mutual Bldg.

TRUST DEEDS, MORTGAGES PURCHASED. Quick Action if ... 904 GARLAND BLDG.

$1200 TRUST DEED, A-1 security, ... $50 mo. Will discount $100. ...

WANT mortgages and contracts for ... TECHENTIN, 1022 N. ...

$1425—Trust deed; payable $25 ... cash. 1440 W. 36th st. ...

WANTED—Trust deeds, ... BIMMELSTEIN, 227 W. 7th ...

$4000 TRUST deed, 8%. 21388.

MINES AND MINING—
Miscellaneous

LEAD and silver mine near railroad ... small amount of capital for ... no prospect, but a real mine ... all on ore. Have ... chinery installed. Will bear ... Office, Address ... BOX 19, OFFICE.

THOUSAND ACRES NEW MINERAL ... Average 50% copper. ... terms to locate it own ... from refined. 1200 W. 6TH ...

FOR EXCHANGE—Gold mining ... Jim Hogg or Sponora ... ATWOOD, 427 Bunns Vista ...

WANTED—To lease, Bonnie ... A. NEVERRE, 1606 W. ...

HOTELS, ROOMING HOUSES
For Sale, Ex., Lease, Want

For Sale.

IDEAL home with good income. Main location, half block from Whittier and Westlake Park. 16-room house, fine sleeping porches, garage. Use as rooming or boarding house. Excellent rental, because of accident. This place is exceptionally good buy for ... Owner, 1015 S. Alvarado st. ...

I HAVE sold my new ... modern ... which I want ... Call ... near ... 5th st. ... OWNER, 448 W. 52nd st.

I BUY trust deeds, ... loans to private ... property. ... Quick action. ... F. NYMAN, ... Finance Bldg. Phone ...

FOR SALE—$12,000, 7% ... high-class Wilshire ...-front lot; worth $28,000. This is ... edge security. Address ... AVE. Phone Wash. ...

WANTED—We buy trust ... and contracts. ... ALBERT W. LANE & MAX ELSBERG, Mortgage Guarantee Bldg. 6th and Hill.

WANTED—We buy trust deeds, ... and contracts. Give ... secrecy necessary. ... VAN NUYS BLDG., 210 S. ...

$1500, 3 YRS., 1st mortgage, 7% ... Secured by 5-room ... Brooklyn ave. C. E. GREEN, ... Bldg. 8th and ...

I BUY Mortgages, trust deeds and contracts; my own funds; money ... Hollingsworth, 1000 ... Bldg., 8th & Spring. Pet. ...

$3000 trust deed, A-1 security, ... room bungalow, payable ... discount. $450. VTR. ...

TRUST DEEDS WANTED. ... Trust Deeds, Please ... rates. 229 UNION OIL BLDG.

WANTED—Mortgages and Trust ... WILLIAM WILSON ... 428 Pac. Mutual Bldg.

TRUST DEEDS, MORTGAGES PURCHASED. Quick Action if ... 904 GARLAND BLDG.

$1200 TRUST DEED, A-1 security, ... $50 mo. Will discount $100. ...

WANT mortgages and contracts for ... TECHENTIN, 1022 N. ...

$1425—Trust deed; payable $25 ... cash. 1440 W. 36th st. ...

WANTED—Trust deeds, ... BIMMELSTEIN, 227 W. 7th ...

$4000 TRUST deed, 8%. 21388.

MINES AND MINING—
Miscellaneous

LEAD and silver mine near railroad ... small amount of capital for ... no prospect, but a real mine ... all on ore. Have ... chinery installed. Will bear ... Office, Address ... BOX 19, OFFICE.

THOUSAND ACRES NEW MINERAL ... Average 50% copper. ... terms to locate it own ... from refined. 1200 W. 6TH ...

FOR EXCHANGE—Gold mining ... Jim Hogg or Sponora ... ATWOOD, 427 Bunns Vista ...

WANTED—To lease, Bonnie ... A. NEVERRE, 1606 W. ...

HOTELS, ROOMING HOUSES
For Sale, Ex., Lease, Want

For Sale.

IDEAL home with good income. Main location, half block from Whittier and Westlake Park. 16-room house, fine sleeping porches, garage. Use as rooming or boarding house. Excellent rental, because of accident. This place is exceptionally good buy for ... Owner, 1015 S. Alvarado st. ...

I HAVE sold my new white stucco bungalow, a mortgage and trust deed of ... which I want ... Call ... near ... 5th st. ... OWNER, 448 W. 52nd st.

I BUY trust deeds, also ... loans to private parties ... property. Quick action. ... F. NYMAN, ... Finance Bldg. Phone ...

FOR SALE—$12,000, 7% mortgage on high-class Wilshire ...-front lot; worth $28,000. This is ... edge security. Address ... AVE. Phone Wash. ...

WANTED—We buy trust deeds, ... and contracts. Quick action

CHAMBERLAIN'S COLIC AND DIARRHOEA REMEDY
FOR THE RELIEF OF Pain in the Stomach and Bowels, Intestinal Cramp COLIC, DIARRHOEA
– SOLD EVERYWHERE –

After Exposure Take Hill's

WHEN colds are going the rounds and la grippe and pneumonia are prevalent, you must exercise precaution.

You can't escape exposure. But you can strengthen your resistance by taking Hill's Cascara Quinine Tablets regularly.

Colds spread in the sneezing crowds that pack cars, streets, shops and theaters.

Play safe and keep fit. Take Hill's before and after exposure.

At All Druggists—30 cents

CASCARA QUININE
W. H. Hill Co. Detroit, Mich.

PURE MILK for BABY

Is bottled and sealed at

Arden Certified Dairy Farm

under the supervision of the Milk Commission of the County Medical Association. Cleaner, Purer or Better Milk cannot be produced.

Don't take a chance—Order the Best.

—Distributed by—
Crescent Creamery Company
Main 1444.

Women of Three Generations

The daughter, mother, and grandmother have all proved from personal experience the remarkable strengthening and tonic properties of Lydia E. Pinkham's Vegetable Compound in overcoming the ills of women. It was first made from roots and herbs in 1873 by Lydia E. Pinkham of Lynn, Mass., for her neighbors and friends. Its fame has spread from shore to shore until it is now looked upon by women everywhere as the standard remedy for woman's ills. It has been proved that it benefits 98 out of every 100 women who try it, which is a marvelous record for any remedy to hold.

70 Years relief for sufferers
HOSTETTER'S STOMACH BITTERS

Neighborhood House Chaplain Funeral Today

Funeral services for Rev. Charles H. De Garmo, who died of pneumonia at the Good Samaritan Hospital last Saturday, will be conducted at 11 a.m. today at St. Matthias Church, at the intersection of Washington street and Normandie avenue. Interment will be at Inglewood Cemetery.

Rev. De Garmo, who was 69 years of age, was born in Louisville, Ky., and for many years had been one of the best-known priests of the Episcopal church both in the East and in Southern California. For a year he had been chaplain of the Neighborhood Mission, where the body will lie in state until tomorrow morning.

Ordained a deacon in 1874, Rev. De Garmo was made a priest in 1877. He served as rector of St. John's Evangelist Church at Toledo, as curate of St. Mark's Church, Philadelphia, and as rector of St. John's Church at Lansdowne, Pa. For seventeen years, prior to accepting the chaplaincy of the Neighborhood Mission, he had been rector of Christ Church at Redondo.

Besides his two brothers, G. S. De Garmo of Los Angeles and W. I. De Garmo of Redondo, Rev. De Garmo leaves a nephew, J. F. De Garmo of Los Angeles.

CONTRACT SUIT WON BY ACTOR

Booking Agency is Loser in Court Fight

Commission Asked for Finding Position

Defendant Was Managed by Another Firm

When an actor under exclusive contract with one booking agency for the management of his affairs is tendered a position by another agency which previously had been notified of this actor's arrangement, payment of a commission to the latter agency cannot be forced, if the position later is obtained by the actor through other influences.

This decision was brought out yesterday morning in the Justice Court of Frank S. Forbes when the Artists' Booking Exchange, through John Lancaster, its general manager, was assessed costs of the trial in which it sued George Hackathorne, motion-picture actor, for $93.75, the amount of a commission asserted to be due them for obtaining a position for Hackathorne in the Universal production of "Human Hearts" in 1921.

EXCHANGE'S COMPLAINT

According to the complaint of the Artists' Exchange, which is a corporation formed for the purpose of "acting as agent and broker for actors, actresses and others engaged in the theatrical business," Hackathorne entered into a verbal agreement with it to pay a commission of 5 per cent of his salary on any position obtained by him through the agency.

The complaint further charges that the exchange obtained a position for Hackathorne at Universal which entailed seven and a half weeks' work, at a salary of $250 a week, the total engagement bringing $1875. The commission, repeatedly solicited, according to the complaint, amounting to over $93, never has been paid.

Hearing of the evidence revealed that Hackathorne previously had signed an agreement with Robertson and Webb, another theatrical booking concern, for exclusive management of his affairs. When notified by Mr. Lancaster that a part had been obtained for him at Universal, the former was referred to Clifford Robertson, manager of the concern, as his agent. Subsequently Robertson, through an appointment for Hackathorne with Ferdinand Datig, casting director at Universal, succeeded in obtaining the part for his client.

"The Artists' Booking Exchange once submitted an agreement for me to sign," Hackathorne stated yesterday. "But I refused to sign and had no agreement with them other than that enjoyed by all people who leave their name at the agency. When Mr. Lancaster called me up I told him I was under exclusive agreement with Mr. Robertson and referred him to my agent. My agreement with Robertson calls for twelve months with a payment of 10 per cent of salary received. I paid my agent the commission for obtaining the position."

NO AGREEMENT SIGNED

According to Mr. Lancaster, an agreement for Hackathorne to sign was presented at no time, a letter announcing his exclusive arrangement was not received and Hackathorne did not tell him when notified that he was under another agreement but went out to investigate his job, and did not tell him until the next day of his other arrangement.

According to Datig, most of their calls for casts are placed through the Lancaster firm because "they have rendered very commendable service and seem to have the complete data on all applicants." Datig admitted, however, that he had received such a notice from Hackathorne regarding his arrangement. After placing the call with Lancaster for a list of acceptable juvenile names he says Mr. Robertson called up and made an appointment for Hackathorne. The engagement of the latter lasted from November 1 to the latter part of December, 1921, he said.

According to James A. Houlahan, attorney for the exchange, an appeal may be filed. Attorney Duke Stone represented Hackathorne and the Actors' Equity Association.

Power System for Downtown Area Improved

Work of installing new power transmission cables and transformers in the downtown areas of the city will be completed by Sunday night, it was announced yesterday by the City Bureau of Power and Light. When the work is completed the capacity of the lines in the downtown sections will be increased from 15,000 volts to 33,000 volts, it was stated, resulting in a general improvement in the service. Many miles of new cable, whose power-carrying capacity is far greater than that of the old lines, have been laid. Larger transformers also have been installed.

It was announced by the bureau that when the work is completed all of the power supplied to the business district will be developed by the city itself at its power plants on the Aqueduct. At present much of the power used in the business district is bought from the Southern California Edison Company.

The work of enlarging and extending the downtown cable and transformer system was made necessary by the enormous increase in consumption. It is estimated that this increase has been more than 30 per cent in the past year alone. The work entailed the expenditure of a major portion of the $1,700,000 appropriated for extensions and improvements in the power system in the business sections.

DECLARED GUILTY

Joe Cohen, manager of a rooming-house at 216 Winston street, was found guilty of violation of the liquor laws by a jury in U. S. District Judge Trippet's court yesterday. A plea was made for leniency, and the court gave him a fine of $200 and four months in the Orange County Jail.

STAR WILL RESUME HER WORK

Actress, Ill Month, to Return

Virginia Valli

AFTER an absence of five months, due to illness, Virginia Valli, well-known star of stage and screen, will resume her work before the camera within a few days, according to announcement yesterday at Universal City.

The vehicle chosen for Miss Valli by Hobart Henley, director, is "Up the Ladder," from the play by Owen Davis, a screen adaptation having been made by A. P. Younger. It is to be a Universal-Jewel production.

Five months ago, shortly after Universal's decision to establish Miss Valli as a star, she was stricken by an attack of pneumonia. After a slow convalescence, she now is recovered, and word was received yesterday that she would be ready to report at the studio this week.

Her work in "The Storm" and other film dramas, has made her well known in cinema circles, and she has had a wide and varied experience as leading woman in stage productions.

UNIFORM KNOCKED 'EM COLD

Long Beach Police Captain Taken for Naval Chief in His Natty New Raiment

By a "Times" Staff Correspondent

LONG BEACH, Jan. 11.—There was excitement in the local naval colony yesterday when it was reported that Admiral Hilary P. Jones, who soon is to become the commander-in-chief of the combined naval forces of the country, had come to Long Beach in advance of his fleet. The rumor became current when a tall, military looking individual appeared on the street in an array of gold braid, brass buttons and shiny blue uniform.

Excitement subsided, however, when investigation proved that the individual was Captain of Police Claude F. Robberson wearing the first new police captain's uniform. The office of captain was created recently by the Council and Robberson is the first appointee. In keeping with requirements of the position, Robberson ordered a resplendent uniform and yesterday he donned it for his first public appearance.

Two gold stars on each side of the collar, heavy gold shoulder straps with two bars on each end to denote his rank, a spiffy white cap with gold device in front and a military blue uniform with brass buttons in a double row down the front of the coat created a genuine stir among a group of girls in Lincoln Park, just across from the police station.

Capt. Robberson, after an hour's tour of the business section in his new raiment, was eager to shed the uniform and return to civilian clothes.

"I look like a circus parade," he remonstrated to Chief of Police Yancy. "I wish they had appointed me captain of detectives instead of captain of police. The boss of the detectives wears plain clothes and doesn't have to make a bloomin' show of himself."

"The rules require that you wear a uniform, so keep it on, my boy," grinned Chief Yancy, who soon will blazon forth in an outfit twice as splendid.

PETROLEUM CLUB WORK IS STARTED

Officers Are Elected and Temporary Headquarters Opened at Alexandria

With the election of officers yesterday the California Petroleum Club, an outgrowth of the recent "Petroleum Pow-wow" of the oil men of California at the Ambassador became a living reality.

Col. W. E. Hawley, secretary of the Santa Fe Springs Chamber of Commerce, was chosen president; J. H. Grohs, first vice-president; William G. Lacy, second vice-president; Henry J. Grohs, acting secretary, and Hooper C. Dunbar, treasurer.

The charter received from the Secretary of State designates as directors for the first year, W. D. Howard, president of the Continental National Bank; Fred T. Beaty, Mayor of Montebello; William G. Lacy of the Lacy Manufacturing Company, Henry J. Grohs of the Twin-bell Oil Company of Whittier, Hooper C. Dunbar of the Los Angeles Stock Exchange, and W. E. Hawley of the Santa Fe Springs Chamber of Commerce.

The executive committee authorized with power to act to secure suitable temporary headquarters for the club has opened temporary headquarters in Parlor H, at the Alexandria Hotel.

ACCUSES WIFE OF CONSPIRACY

Complaints of grand larceny and burglary against his wife, Dorothy Brown, and Fred Summers of Lenox, were sworn to yesterday by B. Vincent Brown, former conductor on the Northern Pacific Railway. He asserts the couple conspired to rob him of $670 Tuesday night.

Brown caused the arrest of his wife and Summers Wednesday night. He said that he returned to Los Angeles unexpectedly from Montana several days ago and found that his wife had placed their three children with a caretaker, rented their home in Inglewood and moved to Summer's residence.

While walking with her in Lenox, near the home of A. F. McDonald, asking that she return to him, he charged that he was set upon by Summers, beaten and robbed of $670 and a stickpin valued at $60. McDonald was taken into custody, but later was released.

Vagrancy Squad Raids Soap-Box Orator Crowds

Complaints that soap-box oratory in the east side business section drew large numbers of the 'er-do-wells to congregate on the sidewalks there, to the annoyance of passersby, led the police early yesterday to make a round-up of vagrants. The newly reorganized vagrancy squad made a descent on the section and took forty-five prisoners.

Five were taken at the intersection of Macy and Kellar streets, thirteen at the intersection of Aliso and Lyons streets, eleven at 416 North Main street, five at the intersection of College and North Main streets, four at the intersection of Macy and Olivera streets and seven at the intersection of Lyons and Macy streets. On one of the prisoners the officers say they found a pistol and an additional charge of carrying concealed weapons was made against him.

Instructor for New Air Service Field Arrives

First Lieut. Corliss C. Moseley, air service, until recently on duty at McCook Field, Dayton, O., has arrived at Santa Monica to take command of Clover Field and to establish a course of instruction there for air service officers of the reserve corps.

Lieut. Moseley stated Clover Field is situated excellently for flying activities. Two large hangars already have been constructed and he hopes to be supplied soon with airplanes sufficient to carry on the instruction of reserve officers in this vicinity in the manner contemplated by the War Department. A large number of officers already have enrolled for the theoretical and practical courses soon to be inaugurated.

SIDE SHOW FREAKS IN FREE SHOW

Giant Nearly Eight Feet Tall Vies With Fat Woman in Escaping Fire

The first sign of danger was a woman's scream, high and piercing.

Then, from a gaily lighted building on South Main street, there suddenly emerged into the supper-hour crowds, such stuff as dreams are made of.

A gaunt figure of a man, 7 feet 8 inches tall, a short figure of a woman, broad enough to tip the scales at 580 pounds, an armless fellow with gigantic legs, and then, supreme figment of the nightmare, a living half-man who stumped madly out of the building and into the midst of the breathless crowd.

Flames and smoke and yells pursued the motley crew. A terrifying glow began to light the inside of the building, to reflect itself within the eyes of the spectators.

And then some prosaic soul turned in the fire alarm.

The dream was broken! The tall man was only Chester Cass, 26-year-old giant of the Baker Circus Side Shows, the enormous woman was Marie Barker, his fellow-performer, the other dream-shapes only common, ordinary "freaks" in the little side-show run by C. A. Baker at 508 South Main street.

It was not even a big fire. The department spent about half an hour putting it out. The gaping crowd diminished.

Only the freaks remained to poke around the ruins, to search in vain for their departed finery. It is all gone, smoke, flame and water have destroyed it.

"You know," says Baker, "A spittoon ain't rightly a match tray especially when it is a box of sawdust."

But the fire did not daunt Baker. There'll be another side show in that building, he says, before the month's out.

JACKIE COOGAN GOES TO METRO

(Continued from First Page)

out the details of the deal to The Times while his fingers were still tingling from Mr. Coogan's handclasp, clinching the bargain. After a handshake all around he congratulated everyone in the office and expressed satisfaction that Metro had won over the other bidders.

"The best deal got the contract and we are very glad Metro got it," was Mr. Coogan's terse comment. Mrs. Soogan smiled a benign acquiescence. Less than a decade ago Mr. Coogan was dancing under a Marcus Loew vaudeville contract, he revealed.

"It's a long way from actor to partner, but we've arrived," was his elated comment.

JACKIE AT HOME

Jackie was not present at the bartering for his next four pictures. Free from material restraint, he was at home revelling in the abandon of overalls, according to his mother's voicing of her intuition.

Mr. Schenck's announcement that future Keaton feature comedies, glorified by Margaret Leahy, whom English populi has acclaimed as the most beautiful girl in Britain, came as a complete surprise.

What Mr. Schencq, who is a Metro director as well as the genius of Keaton comedies, last night termed a "tremendous offer", was made him by Metro officials. His announcement of the shift to Metro as a distributing agency followed.

KEATON FILM STARTED

The first Keaton five-reel feature which is to be released by Metro was started yesterday. "Three Ages" is the name of the story which features Miss Leahy and the frozen-faced funster. Eddie Cline is the director. The cast will include Wallace Beery and Lionel Belmore.

Sol Lesser, producer of Jackie Coogan's last four pictures, and an active bidder for retention of the child star, last night bade farewell to the House of Coogan.

"The circumstances that terminate my most agreeable relations with Mr. and Mrs. Coogan and their son are such as to convince me that the move was inevitable and for the advantage of all parties concerned. In his new connection Mr. Coogan has my best wishes and my continued confidence and esteem," said Mr. Lesser.

AMBITION WINS

"The time came in Mr. Coogan's experience where he felt justified in his ambition to proceed as a producer, which naturally eliminated me and my associates, for with Mr. Coogan as the producer of the pictures in which Jackie would appear we would appear merely as money lenders, financial promoters of their enterprise.

"In the matter of remuneration we felt we could bid as high as anybody for the continuance of our relations as producers of Jackie Coogan pictures, for, under the regime just closing the lad came to be known as a worldwide figure, a unique child, and a recognized actor. But to relinquish our interest as producers and assume merely the relation of those who finance pictures, we thought we could not function, and thus permitted the bids of others so unchallenged.

"We have utter belief in Mr. Coogan's capacity to direct and manage the pictures, to collect the stories, and supervise details of such production," Mr. Lesser concluded. "These functions, however, are precisely those in which we are interested, and thus, reluctantly, we witness the departure from our fold of the screen's adorable boy."

VALUED GEMS STOLEN

Imitation Pearls, Rings and Chain Taken at Hollywood

The theft of several hundred dollars' worth of jewelry, including two strings of imitation pearls valued at almost $200, solid gold chain, wedding and engagement rings and other valuables, was reported early yesterday to Officer Fred Trosper of Hollywood by L. B. Chapman, 2017 Cahuenga avenue.

An investigation will be made under direction of Capt. George K. Home.

Hamburger's Established 1881
MUSIC SALONS

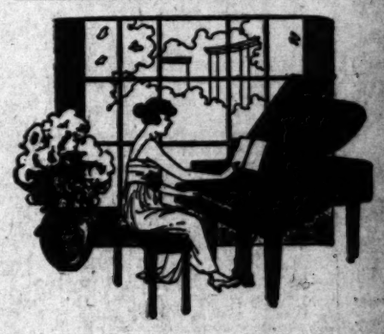

Convenient terms of payment may be arranged on any instrument purchased in Hamburger's Music Salons.

"Music is the fourth great material want of our nature—first food, then raiment, then shelter, then music."

—are you deprived of the "great happiness" of

Music in the Home

Hamburger's convenient terms of payment make it possible for any one who loves music to enjoy it in the family circle—to surround their children with harmonious influences. Visit Hamburger's Music Salons and see and hear the pianos and phonographs—you will be pleased with the quality and prices.

Pianos *Victrolas*
Player Pianos *Brunswicks*
Reproducing Pianos *Californians*
Music Rolls *Records*

(Hamburger's Music Salons—Fifth Floor—Today)

Treasury Men Gird Catalina With Collector

A tour of inspection of Catalina Channel and the shoreline of Santa Catalina Island was made yesterday by U. S. Collector of Customs Schwaebe, accompanied by a group of special representatives of the Treasury Department at Washington.

The trip was hampered by a heavy fog which enveloped the channel and the island throughout the day.

After a cruise of ten hours, the party returned to Los Angeles Harbor at 7 p.m.

STARTS BEING HERO IN EXTREME YOUTH

EIGHT-YEAR-OLD ACTORETTE SAVES BATHING BEAUTY FROM DROWNING

Maurice Murphy, 8 years of age, a film actor, was acclaimed a hero yesterday on the Metro lot when news of his rescue of a bathing beauty the day before began to circulate. The boy is playing a part in "The Two Twins," supporting Bull Montana, and was doing his stuff in the private swimming tank of a Beverly Hills mansion when one of the bathing beauties got a cramp and started to drown.

Maurice swam to her, and after a struggle to prevent her taking both down to the bottom, managed to get her to the side of the tank. Several of the older persons about saw the boy's struggle and dived in to his aid.

WATTLES IS CHAIRMAN

Hollywood Chamber to Aid Picture Distributors in Locating.

Gurdon Wattles yesterday was appointed as chairman of the Hollywood Chamber of Commerce committee which is to co-operate with officials of the Select Pictures Corporation, a subsidiary of the Selznick Corporation, in securing a suitable location for their distributing organization. Other members of the committee are Charles H. Christie and G. G. Greenwood.

The first conference of this committee with David O. Selznick, vice-president of the Select Pictures Corporation, was held yesterday.

REPORTS THEFT

Single Brooch Taken As Home in Hollywood Ransacked

E. F. Webster, 4947 Ambrose avenue, Hollywood, reported to police authorities early yesterday that a burglar had ransacked his home and carried off a gold brooch, set with a large ruby which was surrounded by fifty-five small diamonds.

Mr. Webster told Officer Fred Trosper that the burglar had ransacked the place thoroughly, the brooch was the only article taken, in so far as could be learned.

DECREE GRANTED ON CHARGE OF CRUELTY

An interlocutory decree of divorce was granted by Judge J. M. Jamison in Superior Court yesterday to Mrs. Lottie L. Tobias from Raymond J. Tobias. She also was awarded the custody of their one child, Ray, 13 years of age.

Mrs. Tobias charged her husband with cruelty. She testified that he had threatened to hack her with a butcher knife and told her on one occasion that she did not have enough sense to come in out of the rain. She also asserted that she found two corsets and endearing notes from other women in their car.

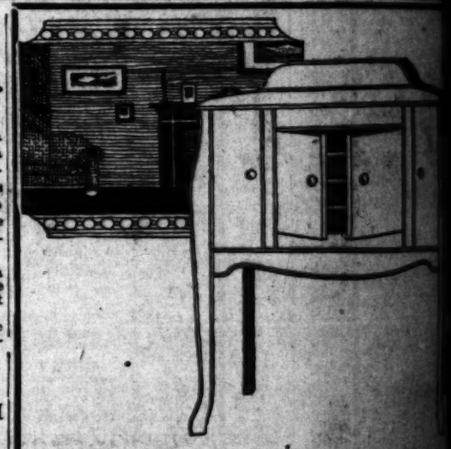

$11.50

—is the first payment on this Model

Victrola

One of the newest Console Models—and a beauty!

Comes in rich mahogany and walnut—beautifully finished.

THE VICTROLA stands alone in the field of music-reproducing instruments. When you select a VICTROLA for your home, you make it possible for you and your family to enjoy the finest music the world produces. THE WORLD'S GREATEST ARTISTS MAKE RECORDS FOR THE VICTROLA.

Price of this machine—

$115.00

$7.00 a month after first payment

COLYEAR'S
"Where Bargains Reign"
507-509-511 SOUTH MAIN STREET
Near Fifth and Main Streets

Lose Your Fat, Keep Your Health

Superfluous flesh is not healthy, neither is it healthy to diet or exercise too much for its removal. The simplest method known for reducing the overfat body easily and steadily is the Marmola Method, tried and endorsed by thousands. Marmola Prescription Tablets contain an exact dose of the famous Marmola Prescription, and are sold by druggists the world over at one dollar for a case. They are harmless and leave no wrinkles or flabbiness. They are popular because effective and convenient. Ask your druggist for them or send price direct to the Marmola Co., 4612 Woodward Ave., Detroit, Mich., and procure a case.—(Advertisement.

MATINEE FOR STUDENTS

A special matinee of "The Knight of the Burning Pestle" for students of the extension division of the University of California has been arranged for the 20th inst. at 2:50 p.m. at Ebell clubhouse. The play is a burlesque with Old English atmosphere and is a commentary on the Elizabethan drama.

PYORRHEA CURED $3 PER MONTH
DR. BAKER